The Washington Post is the only Washington newspaper publishing the reports of The Associated Press every morning. For home delivery call National 4205.

The Washington Post.

Weather—Mostly fair today and tomorrow; not much change in temperature.
Temperature — Highest, 87; lowest, 64.
Details on page 16.

NO. 19,796. ENTERED AS SECOND-CLASS MATTER. POSTOFFICE, WASHINGTON, D. C. WASHINGTON: THURSDAY, AUGUST 28, 1930. COPYRIGHT, 1930. BY THE WASHINGTON POST CO. THREE CENTS.

FIRST REVOLT LEADER TAKES REINS IN PERU

Faction in Control Since Leguia Resignation Will Quit.

CERRO SEIZES PLANE AND FLYS TO CAPITAL

Cabinet Members Named Include Seven Naval and Army Men.

FORMER PRESIDENT REPORTED IMPROVING

Uncensored Wires Received in Ecuador Hint of Lima Bloodshed.

Lima, Aug. 27 (A.P.).—Lieut. Col. Luis M. Sanchez Cerro, a 41-year-old soldier, who bears wounds from two previous revolutions and has battled the Riffs of Abd-El-Krim in Morocco, came to Lima tonight to take over the government of the republic. He was welcomed with an ovation such as likely no other man in Peru ever heard.

The man who touched off at Arequipa last Friday the spark which started the revolution ending the Augusto B. Leguia regime arrived at 5:05 o'clock this afternoon, landing from a Fawcett line airplane at the Country Club.

Masses of Peruvians shouted "Long live Sanchez Cerro" when this slim man, meek looking, but with an undeniable fire in his eye, left the cabin of the plane.

Military Junta Resigns.

The military junta headed by Gen. Manuel Ponce, which deposed Leguia Monday and took control of the Peruvian government, resigned today in face of the demand for Sanchez Cerro and turned the government over to him.

It was announced that Capt. Carlos Rotalde was the only naval officer and Lieut Col. Rivardo Liona and Col. Eulogio Castillo were the only army officers belonging to the former junta who would be retained in the new cabinet.

A statement made by the officers of the military flying school at Las Palmas said all of the Peruvian army units recognized Sanchez Cerro as their only chief.

The cabinet headed by Col. Sanchez Cerro, as made public today, included Naval Capt. Carlos Rotalde, Lieut. Col. Rivardo Liona, Col. Eulogio Castillo and Majs. de la Barra, del Barco, Gustavo Jiminez and Sologuren.

Military Junta to Quit.

Private advices said that Sanchez Cerro took possession of the committee's airplane for his passage to Lima.

Col. Sanchez Cerro also seized a Peruvian army plane which had been piloted by Capt. Harold B. Grow, an American Naval Reserve officer and chief of the Peruvian flying courses under the Leguia administration.

Meanwhile former President Leguia, facing trial for the alleged misdeeds of his eleven years of rule, was held aboard the Peruvian cruiser Almirante Grau at Callao waiting for definite action by the authorities in Lima.

The former president's health broke down under the strain of his sudden overthrow and detention aboard the cruiser, but today was said to have improved somewhat. Last night it was reported a priest had hurried aboard the vessel in order to administer the sacraments, but today the former president was said to be getting stronger.

Telegrams Bare Bloodshed.

Guayaquil, Ecuador, Aug. 27 (A.P.). Indications of bloodshed in Lima were given in telegrams received here today from the Peruvian capital, saying great preparations were being made for the solemn state funeral of students.

No details were contained in the messages, which, by mentioning only the funeral, apparently passed through the strict censorship unmolested, and it is surmised here that these students met death in street fighting in Lima.

(Associated Press.)

The Peruvian Embassy and the State Department closed their offices last night without further definite information concerning the Peruvian situation, as press dispatches from Lima indicated a second overthrow of authority in the capital had been effected.

Ambassador Manuel de Freyre y Santander said he had received no official communications to corroborate press dispatches that the military regime headed by Gen. Manuel Ponce had bowed before the demands of Col. Sanchez Cerro, of the Arequipa stronghold.

Secretary Stimson said the Department of State did not consider the situation in Peru sufficiently clarified for the adoption of a definite attitude by this Government on the problem of recognition.

Meanwhile the Commerce Depart-

Continued on Page 3, Column 3.

Susie and Her Six Raccoon Cubs Entertain at White House Fete

Quadrupeds Provide Fun at Party for Visiting European Lawyers.

Idea May Prove Popular; 3,800 Animals Await Orders of Hoover.

After a day's sojourn at the White House, where they were the star performers at a lawn party for European lawyers, Susie, a 4-year-old raccoon, and her six kittens, or cubs, went back to the Zoo and to papa yesterday, making the trip in an old trunk.

The idea of having raccoons at the party was that of Ike Hoover, who, as head usher, is a sort of stage manager where such affairs are concerned. The animals were sent to him by William H. Blackburn, head keeper at the Zoo, and upon their arrival were placed in the cage that Blackburn built for the unfortunate Rebecca.

In the Coolidge regime, Rebecca was the most famous raccoon in the world. Presented to the President by an admirer, she roamed the White House grounds for many months, and had no end of adventures. Then, mysteriously, she disappeared, and nothing has been heard of her since.

White House Menagerie Gone.

When habitues at the White House first saw Susie surrounded by her little ones, they thought that maybe it was Rebecca, returned home after an affair somewhere. But Ike Hoover quickly spiked that.

Whether it will or not remains to be seen, but the visit of Susie and her family may well be the beginning of an interesting arrangement between the White House and the Zoo. A few years ago, it would not have been necessary to borrow animals for entertainment purposes, for at that time there was a virtual menagerie at the White House, but now all that remain are some dogs.

If the White House does continue to borrow animals from the Zoo, it will have 3,800 to select from, ranging all the way from elephants to white mice, and including the most popular of all entertainers, the black baby gorilla.

One for Every Occasion.

There is an animal for every occasion. For example, if President Hoover wanted to entertain a notable from Australia he might call on Head Keeper Blackburn for a kangaroo. Or if by some social miracle there should be a love feast for Republicans and Democrats he might call for an elephant and a donkey.

The fact is that the Zoo is heavily indebted to the White House, for quite a number of its denizens have been presented by the occupants of that mansion. Among them are King, a 35-year-old ostrich, which was given to President Roosevelt in 1904 by an Abyssinian king; Billy, a pigmy hippopotamus, presented to President Coolidge by Harvey Firestone, and Josef and Johanna, a lion and lioness, which were given to the same executive by the mayor of Johannesburg, South Africa.

Calvin Coolidge

Says: Prosperity does not result from cheap goods but from fair profits.

Reports of food distributors show a very considerable decrease in retail prices. In theory, that is an advantage to all of us. It is the kind of political economy that some have long advocated. But, in practice, the well-to-do scarcely notice it. And many who really would be benefited find that low prices are a delusion, since they do not have enough money to pay them. The gain that comes to the few has to be paid for by the many through a very disproportionate loss in general property values, entire suspension of wages or part-time employment. A small number with a fixed income may benefit from cheap goods sold at a loss but the country as a whole is always injured.

Our ideal is not cheapness in either goods or men. The country is most benefited by a business profit secured through a fair price for commodities and high wages for labor. We expect science and invention to decrease production cost but not to a barren level of cheapness. We want our people so well paid that they can afford to meet the price of prosperity.

(Copyright, 1930.)

ENTERPRISE CHOSEN AS SHAMROCK'S FOE

Only Two Races of Official Trials Held to Decide Cup Defender.

QUICK ACTION SURPRISE

Newport, R. I., Aug. 27 (A.P.).—The Enterprise was chosen tonight to defend the America's Cup against Sir Thomas Lipton's challenger, Shamrock V. in the yacht races off here next month. The cup committee made the selection.

The Enterprise, skippered by Harold S. Vanderbilt, was chosen by the racing committee of the New York Yacht Club after only two races of the official trials had been held off here. The announcement came as a surprise and was not made until after the skippers and afterguards of all four contenders for the privilege of defending the America's Cup had been notified.

The unsuccessful candidates were Yankee, sailed by Charles Francis Ad-

Continued on Page 13, Column 6.

Mississippi Race Goes to Collins

Representative Keeps Seat in Congress by Victory Over Harrelson.

Jackson, Miss., Aug. 27 (A.P.).—Representative Ross A. Collins, of the Fifth District, withstood attacks on his party loyalty and retained his seat for a sixth term by overwhelming Robert S. Harrelson, young Leake County legislator, in Mississippi's Democratic primary of yesterday.

The returns gave him a 3-to-1 victory, the votes being Collins 16,567 and Harrelson 5,563. These results were complete from half of the ten counties and the remainder were near completion with only small boxes still out.

Harrelson had based his campaign on charges that Collins failed sufficiently to support the Democratic ticket in the last presidential election, but the representative stoutly denied the accusation and showed the voters affidavits supporting his activities in behalf of the Smith-Robinson ticket. This was the only congressional contest, Senator Pat Harrison and the other seven representatives were unopposed for the nomination. Nomination is equivalent to election in Mississippi.

GOV. YOUNG RESIGNS RESERVE BOARD JOB

Head of Bank Council Goes to Boston at Increase in Salary.

HOOVER LAUDS RECORD

The resignation of Roy A. Young, of Marquette, Mich., as governor of the Federal Reserve Board, to take effect September 1, was announced at the White House yesterday. At the same time it was made known that he would become governor of the Federal Reserve Bank of Boston, a much more remunerative position.

Like many other able men before him, Mr. Young explained that he was compelled to leave the Government service in order to earn more money. As governor of the Federal Reserve Board, he has been receiving $12,000 a year, a sum said to be only a third of what he received when he was governor of the Federal Reserve Bank of Minneapolis, his last private post.

The prospect was that President Hoover would take his time about appointing a successor to Mr. Young, but hardly had the resignation been announced when speculation as to the next governor was begun. Among those mentioned were Henry M. Robinson, of Los Angeles, and Henry Dawes, brother of Ambassador Charles G. Dawes.

Mr. Young's term as governor of the Federal Reserve Board covered one of the most hectic inflation periods in the country's history, the high point of which was the stock market crash of last fall. At that time Mr. Young, who was in favor of boosting the resideount rate and thus slowing up the orgy of speculation, was severely criticized by Wall street bankers, who were in favor of easy credit.

In making public Mr. Young's letter of resignation, President Hoover, through Secretary Walter Newton, also gave out his own letter accepting the resignation. In this, he paid high tribute to Mr. Young's service as head of the Federal Reserve Board. A little later, Secretary of the Treasury Mellon did likewise.

Mr. Young explained at the outset that it was necessary for him to have a more remunerative position. He would have left the Government service earlier, he explained, but was loath to do so while the credit conditions of the country were strained.

"Now, however," he wrote, "it is

Continued on Page 5, Column 4.

BLEASE FACES RUN-OFF FIGHT TO HOLD POST

Senator Has 12,000 Lead With Three-Fourths of Vote In.

JOHNSTON IS FIRST IN GOVERNOR'S RACE

Foe of South Carolina's Road Program Has 14,000 Margin.

BLACKWELL SECOND; LEVER CLOSE BEHIND

Three House Members Who Had Opposition Win Without Difficulty.

Columbia, S. C., Aug. 27 (A.P.).—With three-fourths or more of the total vote in yesterday's primary accounted for, a run-off primary was assured tonight Senator Cole L. Blease and former Representative James F. Byrnes for the toga worn by the former since 1925. The second primary will be held September 9.

Tabulation of unofficial returns from 1,186 of the State's 1,528 precincts gave Blease 84,294 votes; Byrnes, 72,160, and Leon W. Harris, of Anderson, 30,173.

In the governor's race supporters of Ira C. Blackwood, Spartanburg, solicitor, and A. Frank Lever, former representative, weighed the chances of the remaining ballots wiping out Blackwood's lead over Lever for the position of runner-up to Olin D. Johnston, who led the field of eight by a wide margin.

Johnston Has 57,173.

The vote for Johnston, Spartanburg World War veteran and opponent of the State's $65,000,000 highway program, climbed slowly to 57,173 in the tabulation of 1,275 boxes. Blackwell held to a margin of approximately 3,000 votes over Lever for second place.

Blackwood, an advocate of tax reform, had 38,764 votes to 35,475 for Lever. A few hundred behind was Ashton H. Williams, young Florence attorney, who ran on a platform favoring prohibition repeal. Fifth place was held by W. H. Keith, Greenville merchant, and critic of the State highway administration.

The three representatives who had opposition won renomination without difficulty. Butler B. Hare, in the Second District, defeated State Senator John P. Williams, of Aiken, and Claud Aman, of Beaufort, who ran an out-and-out wet platform.

Stevenson Wins in Fifth.

Representative W. F. Stevenson in the Fifth District outdistanced Zeb Vance Davidson, of Chester, and in

Continued on Page 3, Column 6.

U. S. GUNBOAT IN CHINA RAKED BY REDS' FIRE

Machine Guns Shower Parray, but Cause No Damage.

AMERICAN WARSHIP REPLIES TO ATTACK

Nationalist Planes Drop Six Bombs Upon Peiping.

REBELS' STRONGHOLD UNDER MARTIAL LAW

Populace Panic-Stricken as Damage Is Wrought in Forbidden City.

Shanghai, Aug. 27 (A.P.).—Reds in the vicinity of Wusueh, Hupeh Province, today attacked the American gunboat Panay, showering it with machine gun bullets. The Panay returned the fire. The damage inflicted upon the attackers was not determined. The gunboat was not damaged.

Peiping, China, Aug. 27 (A.P.).—Two Nationalist airplanes flying from Sinanfu dropped six bombs in the Tartar City and the Forbidden City this morning. Only one bomb exploded, inside the Chienmen Gate. No casualties resulted and there was no sign of panic among the Peiping inhabitants.

New York, Aug. 27 (A.P.).—The Kuo Min News Agency announced tonight that Peiping, former capital of China and now the stronghold of the Northern rebel alliance, was placed under martial law today following bombardment of the city by four government airplanes.

Populace Panic Stricken.

The agency, which represents the Chinese Nationalist government in the United States, said the planes did considerable damage and, contrary to previous reports, asserted that the populace was panic stricken. The lack of antiaircraft guns enabled the planes to drop their bombs in leisurely fashion.

Martial law was declared, the agency continued, to prevent disturbances by the people, who have suffered greatly from business depression and the fall of silver prices, owing to civil war.

At the same time the Nationalist government announced that it was dissatisfied with the British Minister's reply to its request for deportation and punishment of Lenox Simpson, also known as Putnam Weale, a British subject, who in June took over the Tientsin customs for Yen Hsi-Shan, a Northern leader.

Another Note to Be Sent.

Simpson displaced Col. Hayley Bell, also an Englishman, as commissioner of customs and Nationalists protested strongly.

The government said today that it would direct another note to the British minister and would point out that Simpson not only violated Chinese law but also British law in engaging in seditious work for the rebels.

Bertram Lenox Simpson, better known under his pen name of Putnam Weale, is an English novelist and journalist who first came into fame shortly after the siege of Peiping, then known as Peking, through his book, "Indiscreet Letters From Peking." This book was a diary of the siege and was frank in its criticism of

Continued on Page 5, Column 1.

PILOT, CIVILIAN DIE IN CRASH AT CHICAGO RACES

(Associated Press Photo.)
LIEUT. J. P. DESHAZO.

Deshazo Dived to Death to Forestall Major Disaster, Fliers Say.

SEVEN HURT AS HOT OIL PERILS THRONGS

Brother of Navy Aviator Hears Smash at Radio in Washington.

GOEBEL SECOND TO POST IN AIR DERBY

Hoot Gibson Takes Place in Citizens' Event; Hawks Demonstrates Glider.

Curtiss-Reynolds Airport, Chicago, Aug. 27 (A.P.).—A racing Navy plane, drumming a thunder of speed, plunged its pilot to flaming death, killed an onlooker, and jeopardized the lives of horror stricken hundreds of spectators at the national air races today.

The dead are Lieut. J. P. Deshazo, of Montevallo, Ala., and Louis Weiner, a Chicago concessionaire. Seven spectators were injured, none seriously.

Turning the last pylon with 16 Navy planes in a 50-mile speed race, Deshazo's plane, hurtling 125 miles an hour, veered crazily as the flier attempted a barrel roll, crashed and burst into flames. He was 100 feet from the ground, and the plane fell a short distance from the south bleachers.

Hot Oil Showers Many.

Weiner was struck by the plane, which dropped in front of his concession stand. Most of the injured were struck by flying missiles when the gasoline tank of the plane exploded. Others were splattered with burning oil.

As the roar of speed changed to a requiem of death, the bleacher spectators scrambled in terrified haste from the stands. Many leaped to safety under the falling shadow of the plane. J. R. McCoy, of Chicago, and his wife fell to their knees as the racer swooped down over them and crashed 20 feet away. They were burned by the shower of hot oil.

It will never be known, but many aviators believed Deshazo went to his death because he maneuvered his plane to prevent striking the bleachers head-on and causing a tragedy of major proportions.

Comrades Pay Tribute.

His comrades took to the air in formation after the crash with a blank file between the dipping ships in a gesture of farewell. Silent crowds read in the act a tribute to heroic action.

Deshazo was one of the best known stunt fliers of the Navy. He was a member of the 1929 battle fleet stunting trio and again this year was a member of a Navy team known as the "Unholy Three."

A parachute saved his life in September, 1929, when his plane failed him on the Coast.

There have been two other accidents at this year's races, but today saw the first fatalities.

Goebel Second in Derby.

After the charred remnants of De Shazo's plane were carted away, the races went on with all their usual flashing speed, the featured event of which was the finish of the Los Angeles to Chicago derby, which was awarded to Wiley Post, Oklahoma City, Okla., flier.

Post was in the van of four entries as they crossed the finish line here yesterday with an elapsed time of 9 hours 9 minutes and 4 seconds, but was not officially named winner until after an unsuccessful attempt by Art Goebel to beat his time today.

Goebel, who arrived at the airport shortly after 5:30 p. m., today, negotiated the distance in 9 hours 21 minutes and 21.4 seconds for second place. Third place went to Lee Schoenhair, of Akron, Ohio, and

700 G.A.R. VETERANS MARCH IN CINCINNATI

Col. Grant Reviews Boys in Blue; Des Moines to Get 1931 Encampment.

REUNION WITH GRAY OFF

Cincinnati, Ohio, Aug. 27 (A.P.).—Union veterans of the Civil War shook the years from their shoulders today and marched 700 strong in the sixty-fifth annual parade of the Grand Army of the Republic.

Their steps slow, feeble and shortened to half the 30 inches they used when they strode down Pennsylvania avenue in Washington before Gen. Grant on their first review in 1865, the veterans required 90 minutes to traverse the mile-long line of march but they did it like soldiers.

Only about half their total strength of 1,500 men found it impossible to march as they had done in past years and made the trip in automobiles.

As they turned "eyes right" toward the reviewing stand, where stood their commander in chief, Edwin J. Fostre, of Worcester, Mass., and Lieut. Col. Ulysses S. Grant 3d, of Washington, grandson of the man who led them at Fort Donaldson, Shiloh, Richmond, and Appomattox, the high spot of the sixty-fourth encampment was over for most of them.

Many, however, looked forward to the annual camp fire tonight in Music Hall, their only opportunity to frolic among themselves, fight the battles of Gettysburg, Chancellorsville and Lookout Mountain all over again, and sing their old battle hymns.

At their business session late today, the veterans decided to meet in Des Moines, Iowa, in 1931. Election of officers for 1931 will take place tomorrow, and the meeting will then be over except for a visit to Grant's birthplace at Point Pleasant, Ohio, on Friday.

James E. Jewell, of Colorado; Harding I. Merrill, of Wichita, Kans., and Smith Stimmel, of Fargo, N. Dak., only surviving members of Lincoln's body guard of Ohio cavalrymen, are being pushed for the commander's post. Jewell is a native of Montgomery County, Ohio, while Stimmel was picked by Gov. Tod, from Franklin County, Ohio, when the Lincoln bodyguard of 100 horsemen and marksmen was chosen.

It was the third G. A. R. parade that Cincinnati has witnessed as the boys in blue gathered here in 1868 and

Continued on page 4, Column 1.

Mystery Veils Ship In Trio's Long Swim

Coast Guard Unable to Find Trace of Vessel Reported in Distress by Three Who Battled Sea Through Night.

Atlantic City, N. J., Aug. 27 (N.Y.W.N.S.).—It may be that the cargo of merchandise the Francis T., of Halifax carried was the kind that comes twelve quart bottles to the burlap-wrapped bale. And it may be that instead of being on her way to Bermuda she was lying a safe distance off the arid American coast waiting for customers in speed boats to call.

Those are matters which cannot be settled tonight, for only three men know, and they say "no" to both conjectures. And the coast guard cutters which have been swinging back and forth all day in the waters 16 miles south of Absecon Light have been able to find neither the Francis T. nor any wreckage to indicate that she finally sank after eight days of precarious existence following a storm that opened her seams.

But one thing is certain and that is that three starlwart young Nova Scotians staggered out of the surf at 9:30 o'clock this morning and fell on the sand beside Steeplechase Pier, exhausted from hours of swimming in the chill sea. And one other thing may be true, which is that they left, according to their teeth-chattering account, four of their fellows hanging weak and half starved to the shrouds of the Francis T., worn to despair from 180 hours of futile pumping to drain the in-leaking waters from the schooner's belly.

They are Clarence Atkinson, a 27-year-old engineer, and John Larre and Freeman Bonbury, seamen both and both 24 years old, and it is their tale—attested to by their physical condition—that they set out in a dory at midnight last night to row to land for help, that a rough sea overturned the little craft, and that for eight hours, through darkness and dawn, they swam on to shore.

Patrolman Grant Melvin, patrolling the boardwalk, saw them stagger upon the beach this morning, clad only in their shirts and underdrawers, and ran down to find them speechless, blue with cold, faint from hunger, stretched on the sands.

He called a patrol wagon, and in it the three were trundled off to the police station, where coffee and whisky and warm blankets revived them a little. Atkinson, the strongest of the three, told the story. When he was done the police hurriedly called the Coast Guard, and Capt. Clarence Daniels took a cutter out to search for the Francis T.

At 5:30 o'clock this evening he radioed that no trace of the schooner had been found, nor any of the usual debris which tells the story of a foundered ship. But when he returned, early this evening, to the Coast Guard station he expressed the guess that another vessel had come to the schooner's rescue, had taken off the four survivors and had possibly taken the Francis T. under tow.

This raised the problem of what was to be done with the three who swam ashore, a problem which caused much worry for a time but which was finally settled by booking them as aliens who had entered the country illegally—that is without passing the immigration inspection—and calling the immigration authorities to come and get them. Probably they will be returned to Halifax. Not as deportees but as shipwrecked sailors. But in the meantime they'd like to know, in a discreet way, what became of the Francis T. and their four shipmates.

Drought States Told They Must Bear Relief Burden

Banking Representatives Urge That Federal Agencies Be Utilized to Fullest Extent; Formation of Agricultural Credit Agencies Suggested.

(Associated Press.)

Primary responsibility for drought relief was placed upon the affected States yesterday by their banking representatives.

In reporting that the major part of the burden was for the States to bear, bankers recommended that existing Federal agencies which can lend aid be utilized to the fullest extent. They also detailed the help which Government agencies can give.

"We appreciate that these suggestions," the bankers reported, "do not offer that full measure of relief which, unfortunately, seems to be anticipated in many quarters, nor perhaps will such a program fully meet the emergency that exists."

They added that the summary given included, however, all legal means of assistance now available.

Formation of agricultural credit corporations to operate as intermediaries between the farmers and the intermediate credit banks was urged wherever necessary.

Extension of existing agricultural credit corporations and of existing cooperative marketing associations also was recommended in a report to Secretary Hyde, chairman of the national drought relief committee, for transmission to President Hoover.

Existing cooperative marketing associations were advised to avail themselves of "the liberal financial assistance which is offered by the Federal Farm Board." With the report went a summary outlining limits of governmental agencies as defined by law to grant credit or render financial aid in the drought emergency.

These were prepared by officials who conferred with banking repre-

Continued on Page 2, Column 3.

OAKLEY BEACH HOTEL, Cambridge, Maryland—in the heart of the Chesapeake Bay country.—Adv.

Musicians Refuse Chance To Postpone Movie Strike

Offer of Theater Owners to Extend Present Contracts One Week Declined and Probability of Dark Houses September 1 Grows.

Standing pat on its demand for blanket contracts, the National Musicians Protective Union last night upset what little progress had been made in the local theater owners-musicians' deadlock by refusing to consider the owners' offer to continue existing contracts for one week under present terms.

The owners' association decision to continue contracts expiring September 1 followed a lengthy conference yesterday with officials of the local musicians' union, which is demanding that protective contracts be given its members. After hours of fruitless argument the owners voted to avert a showdown by allowing the three-year contracts expiring September 1 to remain in effect until September 8. Their decision was conveyed to the national musicians' union by A. C. Hayden, president of the local association, but the agreement was voted down.

With a threatened sympathy strike on the part of stage hands and projection machine operators pending, the action of the national musicians' body strengthened the probability that all local motion picture houses would be closed after September 1.

Julian Brylawski, president of the Theater Owners Association, and Charles Kurtzman, general manager of the Fox Theaters, left last night for New York in an effort to avert a situation that is admittedly serious.

The Theater Owners Association has all but admitted that it can do very nicely without musicians, because of the development of the talkies and "canned" music, but faced with the threat of operators' walking out, they admit that the situation is critical.

While neither side would definitely divulge the development, if any, of yesterday's conference, it was under-

Continued on Page 3, Column 5.

NEWS of SUBURBAN Washington and the Surrounding States

Appears on Pages 2 and 3 Today

fourth place to Billy Brock, of Detroit.

Post won a cash prize award of $7,500 and Goebel received $4,500. There were no awards for the other finishes.

Hoot Gibson Second.

Declared the winner of the sportsman pilot's race for civilians only, Jack Quimby, of Moline, Ill., was later disqualified when judges ruled his ship did not comply with the specifications of the event. C. B. Allen, of Kansas City, was named the winner with Hoot Gibson, of movie fame, second, and C. B. Burmood, of Moline, third. Allen's average speed was 110.02 miles per hour.

Bart Stevenson, Moline, Ill., flying a monocoupe at an average speed of 114.47 miles an hour, took first place in the 15-mile race for cabin ships of 275-cubic-inch piston displacement. Burmood placed second in this race, and John Livingston, Aurora, Ill., was third.

The much anticipated 25-mile close course race for women pilots was canceled, as have been three dead stick landing events scheduled for them.

Hawks Shows How.

Dannie Fowlie, of Morris, Ill., won today's dead stick landing event for men. Walter R. Brunken, Maywood, Ill., again placed first in the primary duration glider contest, while P. C. Skeels, entered from Herkimer, N. Y., won the soaring plane duration contest.

Art Chester, Joliet, Ills., was first in the men's daily balloon bursting event.

Capt. Frank Hawks gave an extra demonstration with his glider and performed what appeared to be the difficult feat of landing it in his own pit in front of the grand stand.

Commander Frank B. Wagner, of the United States Navy, appointed a board of navy pilots to investigate the crash of Deshazo's ship. The verdict of the board will be announced in Washington.

Brother Here Hears Crash.

Sidney DeShazo, a brother of the dead man, living in Washington, heard the crash of his brother's plane and learned of his death while listening to the radio. Sidney is a student at George Washington University and lives at 2424 E street northwest.

The dead man has another brother, Lieut. Thomas Deshazo, U. S. A., stationed in Honolulu and a sister, Mrs. P. M. Norton, of Red Level, Ala.

Early in the summer the Navy pilot crashed near Camp Meade, Va., while flying in the Curtis Marine Trophy races. He emerged from this accident unscathed, however.

He was born in Bridgeton, Ala., in 1901, and entered the Naval Academy in 1921. He was a member of the Naval Rifle Team. Three years after graduation he entered aviation, being attached to the "Red Rippers" squadran aboard the airplane carrier Lexington.

His brother said last night that no funeral arrangements have been made, but that the body of the dead flier will probably be buried in Arlington National Cemetery.

RAIN IN BALTIMORE IS HEAVY BUT BRIEF

Downpour Visits City and Part of Anne Arundel, but Skips Frederick.

CROP BENEFIT UNKNOWN

Baltimore, Md., Aug. 27 (A.P.).—Old Man Drought, in the sixty-second day of his reign was dealt a body blow in Baltimore and vicinity today when the heaviest rain in more than two months came out of nearly a clear sky and then departed, leaving no hope for continuation.

With but four days to go to be accorded the dubious honor of being the driest August on record, the city, Baltimore County and part of Anne Arundel County were dampened with .46 inch of rain shortly after noon, the heaviest precipitation since June 26, when .66 of an inch fell.

How much good was done to crops by the rain was not known, although it visited the vicinity of Annapolis, where county commissioners were pondering a report that crop damages would exceed the preliminary estimate of $1,500,000.

The showers did not visit Frederick, according to the Weather Bureau here, where the total deficiency in precipitation for the year was set at 15.07 inches. The records showed each month since January 1 had been below normal in the amount of rain which fell, the month of July shattering all records for dryness.

Both Anne Arundel and Frederick County residents still are on restricted water consumption.

John R. Weeks, local meteorologist, said the weather for the next 48 hours would be fair and possibly warmer.

Staunton Man Guilty Of Swindling Nurses

Special to The Washington Post.

Winchester, Va., Aug. 27.—Dwight Snyder, Staunton, Va., was convicted in Municipal Court today and given six months' sentence on State roads on being convicted of swindling a number of local nurses out of money paid on insurance policies. However, sentence was suspended when Snyder's wife arrived with funds sufficient to make full restitution.

Snyder was charged with selling insurance policies to the nurses in a company which had no existence. The policy promised to pay a sick benefit to the nurses if they became ill. Chief of Police C. W. Hollis located Snyder in Ohio and had him brought here for trial.

Rail Agent Thanked For Preventing Holdup

Special to The Washington Post.

Winchester, Va., Aug. 27.—Frank W. Snyder, this city, agent of the Baltimore & Ohio Railroad at Lexington, Va., is being commended for bravery and coolheadedness by high company officials in preventing robbery of the Lexington station.

While Snyder was alone in the ticket office early in the morning a young man, with handkerchief over his face, appeared with pistol in hand and demanded contents of the money drawer. Instead of complying, Snyder continued at his work. A little later he reached for the telephone to call the police, whereupon the stranger fled. Snyder, however, obtained a good description of him.

Four French Military Fliers Killed in Crash

Dijon, France, Aug. 27 (A.P.).—A pilot, two non-commissioned officers and the wireless operator of a military airplane were killed early today when their machine crashed near Corcelles-Les-Monts, a few miles West of here.

Two other members of the crew saved their lives by parachutes. They escaped with slight injuries. Ten military aviators have lost their lives in France within a few hours. Last night while in defense maneuvres six army fliers were killed when they cracked up at Chavannes, near Chartres.

EVENTS IN MARYLAND AND VIRGINIA

ARLINGTON SEEKS CUT IN GAS PRICE

Present Rate Held Too High After Survey by County Commission.

MAN HELD FOR ROBBERY

ARLINGTON COUNTY BUREAU OF THE POST.
Tel. Clar. 509. Clarendon, Va.

A considerable reduction in the gas rates in Arlington County should be made by the Rosslyn Gas Co., according to the Public Utilities Commission of Arlington County that has been making an analysis of the conditions in the county. One of the causes of the present high rate of $1.50 per 1,000 feet is the wholesale rate imposed by the Washington company upon its Arlington County subsidiary, it was stated at a meeting of the commission last night. A reduced rate in the county would still yield the company a reasonable return on its investment, it is claimed. It was voted that officials of the company be interviewed and asked to make a reduction at an early date. Chairman James Head and Secretary C. I. Kephart, of the commission, will seek this interview. If they should be unsuccessful in securing what they deem to be a reasonable rate, it will be necessary to seek authority to proceed before the State Corporation Commission.

The utilities commission is also analyzing the extent of the saving that will be afforded consumers by the new electric light schedule of the Virginia Public Service Co. over the old schedule. It is believed that the citizens of Arlington County are not being acorded the benefit of their location in the metropolitan district of Washington, and that lower rates should have been named by the company in its recent reduction.

A reduction in the present 10-cent toll telephone charge between the Clarendon and Alexandria exchanges also will be asked by the commission, and the secretary was directed to write the Chesapeake & Potomac Telephone Co. accordingly. With respect to the general telephone service in the county, a ballot will be inserted in the local newspaper asking an expression from the citizens as to whether they prefer the present plan with an unlimited number of local calls and the 5-cent toll charge to Washington, or local service with a monthly limit on the number of calls and abolition of the toll charge to Washington and Alexandria. It is hoped that a large number of responses will be received, for the guidance of the commission in the matter.

William Keys, alias William Johnson, of Manassas, Va., was arrested by Special Policeman William H. Thompson, of Arlington County, early yesterday morning. Under cross-examination by the police the man is said to have admitted that he had robbed the Sanitary at Park Lane last week. A large portion of the alleged stolen goods were recovered by the police. The man is being held without bond at the Arlington County jail charged with two cases of housebreaking.

Whether the town of Falls Church can cooperate with the State Highway Commission in the widening of Lee highway within the corporation limits was the question discussed at a meeting of the members of the town council and a group of leading citizens at the home of Mayor-elect Maj. L. P. Daniels.

It was stated that the members of the East Falls Church Citizens Association have been informed by State engineers that the State Highway Commission had been unable to obtain the necessary right-of-way for the road and the commission is planning on diverting a portion of the money appropriated for the work to the improvement of other roads in the county so that the money will not lapse previous to the end of the year.

The State engineers have been surveying the highway from Halls Hill, where the widening stopped last year through Falls Church as far as Broad street and it has been understood by many persons along the highway that the commission has planned to add a 6-foot strip of concrete on each side of the present macadam roadway.

Maj. Daniel reported that he had not been able to arrange for a meeting with Chairman H. T. Shirley, in Richmond, this week, and the action of the town will be postponed until after the new town council meets Monday. He requested the citizens of the town, who are interested in having the Lee highway widened, be present at the meeting Monday and report whether the land owners will give the additional right of way or not.

Several persons present at the meeting prophesied that if such an improvement were made the population of the town would double within the next ten years, thereby increasing the revenue more than enough to pay off any indebtedness. Harry A. Fellows made the suggestion that the town set aside three-fourths of the money for street work for the next two years to assist in improving the highway within the corporation.

A search is being made in Arlington County for a man who gave his name as J. A. Carter at the Fireman's carnival at Fort Myer Heights last week. The firemen are searching for him so that they may give him the prize he won by guessing the name of the doll which was on display at the carnival.

Funeral services for Mrs. Grace E. Thompson, who died suddenly Monday evening at her home, will be held this afternoon at 2 o'clock at the residence, 20 Beech street, Clarendon. She is survived by her husband, Frank A. Thompson; a daughter, Mrs. Mildred C. Miller, of Washington, and three sons, Richard L. Thompson, Francis E. Thompson and Wilbur V. Thompson.

The interment will take place at the Colonial Gardens cemetery.

The funeral services for Edward Patrick McGrath, 43, who died suddenly Monday at his home in Fort Myer Heights, will be held at 9 o'clock this morning at the Saint Charles Catholic Church in Clarendon. He is survived by his widow, Louise K. McGrath. The interment will take place in the Arlington National Cemetery. Mr. McGrath had served 17 years in the army prior to his resignation and entering business at Fort Myer Heights about 11 years ago.

Shamokin Miners Strike.

Shamokin, Pa., Aug. 27 (A.P.).—More than 600 miners employed in the Burnside and Sterling collieries of the Philadelphia & Reading Coal & Iron Co. went on strike today after company officials declined to promise them full-time work. It was stated the strike was not authorized by the miners' district union office.

BAKER AUTO TURNED OVER TO FATHER

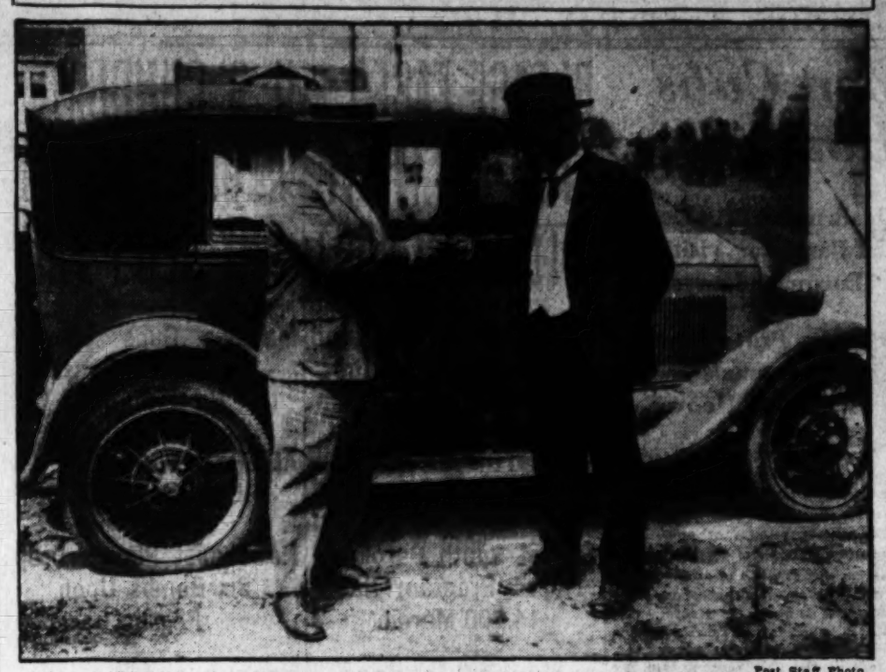

Post Staff Photo.

Commonwealth Attorney William C. Gloth, of Arlington County (left), turning over to Rev. Thomas P. Baker, father of the late Mary Baker, her automobile in which she is alleged to have met her death.

TODAY ANNIVERSARY OF FIRST RAILROAD

Initial Practical Locomotive in America Tested on August 28, 1830.

MADE TRIP OF 15 MILES

Today is the one-hundredth anniversary of the operation of the first practical steam locomotive in the country, which was the "Tom Thumb" engine of the Baltimore & Ohio Railroad Co. This engine, built by Peter Cooper, ran over the 15-mile stretch from Baltimore to Ellicott Mills on August 28, 1830.

Cooper built the "Tom Thumb" in spite of the failure of three earlier engines which had been imported from England. His locomotive, too, was a failure on its first trip in 1829, but, with the assistance of two young mechanics, he was able to prove its practicability in the following year.

On the first trip the engine took an hour and fifteen minutes to make the 15 miles, pulling several cars loaded with passengers. Among these were Charles Carroll, the last surviving signer of the Declaration of Independence. On the return trip the historic engine made the run in 57 minutes.

The Baltimore & Ohio Railroad Co., the oldest railway in the country, was established to link the Ohio river with the navigable waters of Chesapeake Bay.

Residents of the Maryland city needed a line of communication which would reach the interior if they were to keep pace with New York. New York, the sea terminus of the newly established Erie canal, found its commerce growing by leaps and bounds, and its growth worried the Baltimoreans.

They were therefore ready to welcome the suggestion of Peter Cooper, himself a Baltimore man, that they build a railroad and use steam for motive power. Cooper was not a mechanical man, but he had faith that steam power could replace the horse-drawn vehicles which had been used on the short railroads which had previously existed. And the "Tom Thumb" was the proof of his faith.

Kiwanians to Meet In Braddock Heights

Kiwanians from Cumberland, Frederick and Hagerstown, Md.; Winchester, Va., and Charlestown and Martinsburg, W. Va., will hold an interclub meeting at Braddock Heights, Md., today. Jesse H. Binford, of Richmond, governor of the Capital Kiwanis district, which includes the District of Columbia, Maryland, Virginia and Delaware, and Dr. W. H. S. White, Shepherdstown, governor of the West Virginia Kiwanis district, will [illegible] address the meeting.

This meeting will also include outdoor sports with dancing following a picnic supper. The evening program includes a special presentation of surprise stunts under the sponsorship of each participating club. A loving cup will be presented to the club who stages the best event.

RELIEF BURDEN SET ON DROUGHT STATES

Continued from Page 1.

sentatives of more than a dozen State drought relief committees, and included members of the Federal Farm Loan Board, Federal Farm Board, Federal Reserve Board, Department of Agriculture and the Treasury Department.

"We view it as unfortunate," the report said, "that the impression has gone abroad that there are Federal funds available on other than a sound credit basis."

Local bankers were charged with the "primary duty" in relief work, bankers here explaining that conditions vary in the affected States, and that "no general rule would be applicable to respective States, or for that matter, to individuals in respective communities."

Local bankers were advised to utilize their credit with correspondent banks and to offer for rediscount all eligible paper to the Federal Reserve Bank or the intermediate credit bank operating in their respective territories.

Typhoid Treatment Given Many.

Clarksburg, W. Va., Aug. 27 (Special).—As a preventive measure prompted by drought conditions in this section, from 400 to 600 persons are receiving treatment daily at various public clinics throughout this county for typhoid immunization. At five clinics in one day 574 persons were treated, according to Dr. V. A. Selby, Harrison County health director.

Alexandria Rainmakers Refuse Responsibility

Don't blame the rain on Alexandria's rainmakers. They plead innocence.

When the showers broke yesterday afternoon suspicion was directed toward the Alexandria Chamber of Commerce, which has been threatening to make rain while the hay burns.

"Have you been making the rain fall?" a reporter asked of the Alexandria Chamber of Commerce office girl.

"No," she replied, "our airplane has not obtained the sprayer to spread the rain-making powder."

"Well, it's raining in Washington."

"Don't blame us for it," she answered. "Our airplane hasn't been off the ground. Furthermore, it's not raining in Alexandria. When we need rain we'll make our own, thank you."

CUMBERLAND HAILS GOVERNOR AT FAIR

Ritchie Praises Exhibits of Cattle and Corn; Honor Guest at Dinner.

FLEECE GAMES STOPPED

Special to The Washington Post.

Cumberland, Md., Aug. 27.—Twenty thousand people were on the Cumberland fair grounds today. Gov. Albert C. Ritchie praised the exhibition, especially the cattle and corn display. He was introduced by City Commissioner Herbert Lee Blye.

The governor arrived with Judge Robert E. King, of juvenile court, and an escort of State and city police. He was reluctant at first to talk, telling General Manager Manley that political significance might be attached, while he was merely a guest, but he was assured that no such construction would be put on what he might say.

Gov. Ritchie then mingled among the crowd and was introduced to hundreds by Judge King. He went to the fair for "Governor's day," after he had been a guest at a race breakfast at the home of Thomas B. Finan. The city was deserted as a half holiday was observed, business places and public buildings being closed in answer to a proclamation by Mayor Thomas W. Koon. Several thousand were in attendance from Pennsylvania and West Virgina.

Concessions Are Closed.

The midway was thronged and exhibition halls were crowded. Sheriff William R. Harvey and deputies closed six places on the midway after complaints had been made that unfair games were being operated. He said that persons had lost heavily, some as high as $150.

At the opening Monday he had warned certain concessionaires that no fleece game would be allowed.

The permanent Red Cross Hospital, in charge of Mrs. Grace Hughes Mitchell, was busy. She had a first aid assistant every day with a number of Boy Scouts and Girl Scouts on constant duty. The most serious case was that of A. Gordon, whose horse fell on him today, breaking his shoulder. He was later removed to Memorial Hospital.

Zihlman in Attendance.

Among those in daily attendance at the fair is Representative Frederick N. Zihlman, Republican candidate for reelection. Mayor Broening, of Baltimore, Republican candidate for governor, will be the guest of the fair management Friday and Saturday.

Attorney General Thomas H. Robinson, candidate for reelection on the Democratic ticket, is here with Gov. Ritchie, whose visit terminated this evening with a dinner given in his honor at the Fort Cumberland Hotel by Clinton Uhl, of Mount Savage, chairman of the Maryland State Roads Commission; Ferman C. Pugh, chairman of the Allegany County Board of Education, and Henry Shriver, president of the First National Bank. Covers were laid for about 50.

Seaplane Is Forced Down.

Seaside Park, N. J., Aug. 27 (A.P.). A seaplane flying the regular route between New York and Atlantic City was forced down tonight, landing in the ocean about 200 yards from shore. A woman passenger was brought by Coast Guards and the plane taxied south under its own power. No one was injured.

Plant to Resume Operations.

Rowlesburg, W. Va., Aug. 27 (Special).—After shut-down of three months, the Manheim plant of the Alpha Portland Cement Co., will resume operations Monday, the management announces.

VIRGINIA'S HIGHWAY BODY WINS VERDICT

C. K. Myers Fined for Cutting Down Signs Banning Auto Stops on Right of Way.

MANY MEETINGS TODAY

FAIRFAX BUREAU OF THE POST.
P. O. Box 245, Fairfax, Va.
Phone Clarendon 2324-W-2.

The State highway commission was upheld yesterday by Justice of the Peace A. C. Ritchie at Fairfax on charges brought by Resident Engineer R. I. Mount, of the State highway commission against C. K. Myers, of Tysons Cross Roads. The case had been pending since May 24, when Myers was charged with cutting down certain signs erected by the State highway forces forbiddnig motorists to stop on the State right of way when having gasoline placed in their cars.

Myers admitted that he had cut down the signs, which he claimed were placed in line with his gas tanks. He testified that these tanks had been placed there several years ago in accordance with the line given him by the county engineer at that time.

A nominal fine of $5 and costs was assessed against Myers, as the State was primarily interested in establishing the line of the right of way and the ability to control the use of its right of way.

The Ladies Social Club of the St. John's Catholic Church at El Nido will hold its meeting this afternoon at the home of Mrs. George Kraemer, in Franklin Park. They will make their final plans for the country dinner, which is to be given on September 16.

The Ladies Aid Society of the Church of the Brethren at Oakton will meet this afternoon in the church house to discuss plans for the coming months.

The Kenmore Council of the Daughters of America will hold its meeting this evening in the auditorium of the school house at Andrew Chapel.

The West Falls Branch of the Womans Auxiliary of Falls Church will hold its meeting this afternoon at the home of Mrs. Esther Gilbert.

The special committee of the Women's Auxiliary of St. Timothy's Episcopal Church at Herndon will meet this afternoon at the home of Mrs. Alexander Galt to pack a box with garments for the mountain mission field. The committee is composed of Mrs. George F. Harrison, Mrs. W. W. Wyatt, Mrs. E. Barbour Hutchison and Mrs. James Rogers.

The Fairfax County Firemen's Association will hold its meeting this evening in the fire engine house at Falls Church. President J. H. Beattie, of McLean, who is away on his vacation, has requested R. E. Nickell, president of the Fairfax Volunteer Department to preside in his absence. It is expected that members will discuss the question of the necessary equipment which they will ask the county board of supervisors to provide out of the tax levy for fire protection which will be available this fall. The drought situation that exists in the county will also be discussed in reference to fires and fire hazards, also the lack of water in most sections of the county to combat the fires.

Scottish Rite Masons Banquet in Winchester

Special to The Washington Post.

Winchester, Va., Aug. 27.—Scottish Rite Masons from many sections of Virginia gathered here last night for a banquet, served by the Order of the Eastern Star. Covers were laid for about 100. H. B. McCormac was toastmaster, and George F. Norton, chairman of the committee on arrangements.

Speakers included the Rev. Dr. Charles Noyes Tyndell, Terra Haute, Ind., thirty-third degree, and the following from Alexandria: Charles H. Callahan, C. C. Wenrich, H. H. Porter, the Rev. Edgar Carpenter, the Rev. Dr. William McDougal and the Rev. Dr. Ellis.

Harpers Ferry School Corner Stone to Be Laid

Special to The Washington Post.

Charles Town, W. Va., Aug. 27.—The corner-stone laying at the new Harpers Ferry High School will take place on Monday afternoon, September 1, at 3:30 o'clock. The exercises will be conducted by the Masonic Grand Lodge of West Virginia, Logan Lodge of Harpers Ferry having charge.

Dr. Dorsey C. Peck, of Grafton, grand master of West Virginia, and the Rev. Frank T. McFaden, of Winchester, Va., grand master of Virginia, will have charge of the exercises. Dr. McFaden, grand master of Virginia, is a native of Harpers Ferry.

MURDER CAR GIVEN TO REV. T. F. BAKER

Slain Woman's Father Says He Has No Ill Feleing Toward Campbell.

UNWILLING TO SEE HIM

There is no rancor in the mind of the Rev. Thomas F. Baker against Herbert M. Campbell, indicted for the slaying of Mary E. Baker on April 11.

The Rev. Mr. Baker received custody of the automobile in which the Government says the slain woman met her death on April 11. Although the aged Oak Grove, Va., clergyman will not venture any opinion as to the guilt or innocence of the Arlington County real estate man, he does not wish to see him.

"I will leave the question of culpability to a jury. Campbell will get a fair trial, and I am certain that the truth will prevail," said the bereaved father.

"What am going to do with the car? I haven't decided. I will probably not use it for a long while. I did not wan it to fall into strange hands."

As he looked into the blood-stained interior of the automobile, he said meditatively, "If that car could only talk what a gruesome story it could tell." Dr. Baker feared that the car would be placed into the hands of some individual who would exploit the car, so he came to claim it.

Voices His Faith.

The aged minister remained calm as he recounted details of the crime. "After all," he sighed, "time will close all wounds, but what hurts us more deeply than her death were the asperions cast upon her character as a result of the investigation. However, I am sure that every one now believes, and it has been proven, that Mary was a chaste and pure girl as we knew she was."

In the event that Campbell is brought to trial for the murder, Dr. Baker, does not expect to attend unless the prosecution so wishes. If the defense needs the car as an exhibit he is willing to let them have it at the trial.

Since the death of his daughter, Dr. Baker has tried to fill the void in the family circle by keeping his sons and daughters closer to home. Dr. Baker's request that his son, Charles, who is in the Coast Guard Service, be moved nearer to Oak Grove, was granted by Read Admiral F. C. Billard.

Baker Thanks Officials.

New London, Conn. Admiral Billard had him shifted to Virginia Beach, which is a few hours' ride from Oak Grove. Virginia and William, his two younger children, are at home. Another daughter, Martha, is in South Carolina, and his oldest son, Thomas, is a radio operator on a ship line running from Aalabama to New York.

The Rev. Mr. Baker was brought to Arlington County yesterday by Carl Homer and Carl Griffith, two of his parishioners at Oak Grove. Commonwealth's Attorney William C. Gloth gave him the keys to the automobile, which has been stored in the garage of Arthur M. Dawson, of Lyon Village, Va., since soon after the murder.

The Rev. Mr. Baker thanked the authorities for their kindness to him since the investigation began.

School to Build New Power Dam

Institution at Batesville Has Received Gift for This Work.

Special to The Washington Post.

Charlottesville, Va., Aug. 27.—Superintendent J. W. Lapsley, of the Miller Manual Labor School, located near Batesville, this county, today announced the gift of $10,000 to that institution for the rehabilitation of the dam furnishing water and power to the plant. The donor is W. Lewis Johnson, of Forest Hills, N. Y., an alumnus who has been among the school's most enthisiastic supporters since his graduation.

Mr. Lapsley also stated that the contract for the work has been awarded Fox Bros., contractors, of Greenwood, this county, and that construction would be commenced as soon as material could be gotten on the ground.

The old dam, which is now practically out of commission, was erected in 1897-98. It was never adequate for the use of the school and has been totally unsatisfactory for a number of years. The new dam will not only effect a great saving by furnishing water power for the plant, but will give an ample supply of water for other purposes. The dam is situated at the headwaters of Mehum's River, a little more than three miles from Miller School.

Front Royal Has First Heavy Rain Since April

Special to The Washington Post.

Front Royal, Va., Aug. 27.—Front Royal had its heaviest rain last night since early April. The rain began with a downpour and weakened into a drizzle, about an inch of rain falling. While coming too late to help the hay and corn crop in this county, it will greatly help the parched pastures where many cattle are grazed.

Many persons are replanting their gardens in the hope that something can still be raised before the cold weather sets in. Gardens all failed throughout this section.

Merged Banks Opened For Business in Sutton

Special to The Washington Post.

Clarksburg, W. Va., Aug. 27. — A merger having been satisfied by stockholders, the Exchange Bank of Burnsville moved to Sutton today and opened business with the Home National Bank of that town.

The new institution, which is known as the Home National Bank of Sutton, has combined resources of $1,250,000, and L. R. Charter, State bank commissioner, said today that it is one of the strongest banks in the State.

HICKEY-FREEMAN CLOTHING

GENTLEMEN'S TOPCOATS AT REDUCED PRICES

Many fine examples of imported Harris Tweeds, Shetlands, Couverts, and Cheviots may now be purchased at reduced prices. English box type coats, double-breasted coats, and raglan slip-on coats are offered. All customized by Hickey-Freeman.

NOW $38.50 AND MORE

Goldheim's

Apparel for gentlemen—Established 1875

1409 H STREET

CATHOLIC ALUMNAE OFFICERS ELECTED

International Group Honors Brooklyn Woman at Emmitsburg.

HOLY SOUND FILM SHOWN

Emmitsburg, Md., Aug. 27 (A.P.).—Mrs. Phillip Brennan, of Brooklyn, was elected president of the International Federatoin of Catholic Alumnae at today's session of the ninth biennial convention of St. Joseph's College. Mrs. Brennan succeeds Mrs. Mary Blake Finan, of Chicago, who had served two terms. The new president, an alumna of St. John's Academy, Indianapolis, inaugurated Mary's Day, set aside on the eve of Mother's Day, to honor the Mother of Mankind.

Others elected were Mrs. Harry P. Roesler, Toronto, governor of the Ontario Chapter, first vice president; Mrs. Alfred C. Whitton, Washington, second vice president, and Mrs. E. M. Holmes, Norfolk, third vice president.

Miss Helen Reed O'Neill, of Brooklyn, was chosen recording secretary; Miss Ruth Finneran, Columbus, Ohio, corresponding secretary; Mrs. William H. Connell, Pittsburgh, treasurer, and Mrs. S. Paul Stock, Denver, and Miss Margurit Linahan, Omaha, trustees.

The first sound motion picture ever made of a Catholic religious service was shown to members of the Teaching Sisterhoods at the convention last night.

The picture consisted of a prologue explaining the benediction service and followed by the actual benediction. Patrick Cardinal Hayes, of New York, also was shown in a short talk on development of Catholic education in America.

Adherents of the view that Catholic schools do not measure in scholarship with secular schools were called unfair in an address by the Rev. William J. Ruerl, regent of Loyola University, New Orleans.

"A string of degrees after a person's name indicate a scholar," he said, "but it does not necessarily indicate a teacher.

"If prayers and works of charity did not take up so much of the religious teachers' time they would fill the libraries of the world with learned works."

Federal control of education was hit by Miss Agnes R. Regan, of Washington, chairman of the Federation's Legislation Committee.

Rain Causes Horse to Runaway.

Winchester, Va., Aug. 27 (Special). Frightened by a shower of rain, first it had experienced in many months, a horse attached to a light wagon broke loose late yesterday and dashed madly through several suburban streets. Vehicular traffic gave the rampaging animal a wide berth. The runaway created a great deal of excitement, it being the first thrill of the kind experienced here in recent years.

H. L. MENCKEN WEDS WRITER FROM SOUTH

Bachelor Iconoclast Takes Wife, Advancing Date Originally Set.

PASTOR PERFORMS RITE

Baltimore, Aug. 27 (A.P.).—Miss Sara Powell Haardt, of Montgomery, Ala., and H. L. Mencken, author and editor, were married here unexpectedly today. When the engagement was announced several weeks ago, September 3 was set as the wedding date.

The ceremony, according to the Episcopal Rite, was performed at the Church of St. Stephen the Martyr by the Rev. Dr. Herbert Parrish, formerly rector of St. Luke's Church of this city, but now a resident of New Brunswick, N. J. Dr. Parrish is a long time friend of Mr. Mencken and came to Baltimore for the wedding.

Only the immediate families were present at the ceremony, following which the couple left on a short bridal trip. There were no attendants. The bride was given away by her brother-in-law, Charles Wickliffe Stevenson, of Cincinnati, temporarily a resident of Ruxton, Md.

Before leaving Baltimore Mr. Mencken said that on their return he and Mrs. Mencken would live in an apartment they have taken on Cathedral street.

Mencken, editor of the American Mercury, and author of numerous books of criticism, has been known for years as a champion of bachelorhood. He gave his age as 49 in applying for the marriage license last week, and that of Miss Haardt as 32.

The bride, a graduate of Goucher College, Baltimore, and a resident of Baltimore for several years, has written for periodicals for several years and recently her first novel was accepted for publication.

King's Daughters Issue State Convention Call

Special to The Washington Post.

Clarksburg, W. Va., Aug. 27.—Preliminary plans have been completed and the official call sent out for the annual State convention of the King's Daughters of West Virginia, a foreign missionary society affiliated with the Methodist Episcopal Church, which will be held here September 23 and 24.

Mrs. Jacob Brittingham, of Wheeling, is State president.

Broaddus College Names Registrar.

Philippi, W. Va., Aug. 27 (Special). The faculty of Broaddus College, State Baptist institution here, announces the appointment of Vaughn H. Duffield as its registrar. He formerly taught in the Burnsville and Sutton High Schools and this summer had charge of the annual State Baptist assembly here.

The Mode Says—

THE FINCHLEY HAT

GENTLEMANLY CHARM AND UNQUESTIONABLE CORRECTNESS FOR FALL.

EIGHT AND TEN DOLLARS

EXCLUSIVELY

Eleventh & F streets

SPECIAL NOTICES.

MONEY ADVANCED ON PAWN TICKETS; diamonds, jewelry, antiques, silver, gold and watches. LIVINGSTON & CO., 1319 F st. nw.; National 3649.

Window SHADES. Floor Coverings, SCREENS; prompt econ. serv. KLEEBLATT, 11th and H sts. Linc. 0679.

GOING? WHERE? TELL US WHEN AND we will move your furniture at low cost; 50 padded vans; daily trips to all points within 1,000 miles. Phone Nat. 1460. National Delivery Assoc., 1317 N. Y. ave.

30-DAY Shorthand alone; 3-4 months' stenographic course, usual time. Embodies thoroughness, speed, efficiency. Latest methods. Positions for graduates. Enroll Today, BOYD'S, 1333 F

FLORIDA DEATH PLOT IS AIRED AT HEARING

Capone Lawyer Says Killing of Governor Was to Be Laid to Gang Chief.

TELLS OF GAMING PLAN

Jacksonville, Fla., Aug. 27 (A.P.).—Testimony about an alleged conspiracy to assassinate Gov. Doyle E. Carlton, and of counter moves by friends of the governor and an attorney for Alphonse Capone to obtain evidence, was presented today at a preliminary hearing for three men charged with the conspiracy.

Clem Dowling, former roommate of Frank Ralls, one of the defendants, testified that Ralls told him of the alleged plot, and also named Henry Halsema and Fred O. Eberhardt, Tallahassee publisher, as conspirators. Dowling said he exposed the plot to prevent the murder of the governor, and "to save Ralls from the electric chair."

Vincent C. Giblin, former circuit court judge and attorney for Capone, related that he came into the case as an investigator because Dowling said Ralls asserted that the slaying was to be laid to Capone's men.

"Sore at Governor."

Giblin said Capone asked him to look into the matter after Dowling related details of the plot to J. Fitzgordon, another Capone attorney.

Dowling said Ralls told him that when a new governor took office Eberhardt was to get control of the State road department, Ralls was to be State automobile license commissioner and Halsema was to get the Jacksonville tag agency.

Giblin testified that Ralls told him three men were "sore at the governor" and had planned to "bump him off." He said Eberhardt broached a plan to get control of several Florida newspapers and have Capone put up the money. He said he made an appointment with Eberhardt to go to Chicago and discuss the plan with the gang chief.

Removal of Sheriff.

Giblin's recitation of his meetings with Ralls was mostly a detailing of gatherings in hotel rooms. At one conference Giblin said he told Ralls that "if I could get the governor to remove the sheriff of Dade County and let us limit gambling to three or four places we could get an enormous profit."

Ralls said Eberhardt told him that he (Eberhardt) had talked to Bill Shands, member of the State road board department, about the gambling plans, and that Shands had agreed and thought it could be done for $75,000, which was to be split between Shands, George B. Hills and Ernest Graham, the two other members of the road department.

Three Sisters Are Wed In Single Ceremony

St. Peters, N. S., Aug. 28 (A.P.).—Muriel, Mary and Pauline, the three daughters of George W. Kyle, member of the International Joint Commission, became brides at a triple wedding today.

Muriel was married to Gerald P. Connell, of Ottawa; Mary to Lawrence C. Delmas, of Montreal, and Pauline to Dr. J. Huntley Boy, of Trenton, Mich.

DIED

BOLTON—On Wednesday, August 27, 1930, at her residence, Chastleton Hotel, HENRIETTA IRVING, widow of Henry Carrington Bolton, aged seventy-one years.
Remains resting at Hysong funeral home, 1300 N street northwest. Funeral services, Thursday, August 28, at Epiphany Church, 1317 G street northwest, at 4:30 p. m. Interment Tarrytown, N. Y.

BRODERICK—On Tuesday, August 26, 1930, at her residence, 1217 K street northwest, MARIA ANN, daughter of the late Thomas and Mary Broderick, late of Forest Glen, Md.
Funeral from the above residence on Thursday, August 28, at 8:30 a. m. Requiem mass at St. Patrick's Church at 9 a. m. Relatives and friends invited. Interment at St. John's Forest Glen, Md.

CELFO—Suddenly, on Tuesday, August 26, 1930, ANTHONY, beloved husband of Filippi Celfo.
Funeral from his late residence, 56 U street northwest, on Friday, August 29, at 2 p. m. Interment at St. Mary's Cemetery.

CROWN—On Wednesday, August 27, 1930, at 1 p. m., EDWINA FOSTER, wife of W. H. Crown.
Funeral services at Almus R. Speare funeral parlors, 1623 Connecticut avenue, on Thursday, August 28, at 7:30 p. m. Interment at Roanoke, Va. (Roanoke, Va., papers please copy.)

COLLAMORE—On Wednesday, August 27, 1930, at his residence, 837 Allison street northwest, EDWARD WINSLOW, beloved husband of Marie A. Collamore and father of Miss Effie A. Collamore and brother of Mrs. Frank McChesney.
Notice of funeral hereafter.

CONNORS—Suddenly, on Tuesday, August 26, 1930, at her residence, 1702 Twenty-fifth street southeast, RUTH MARY CONNORS (nee Hummel), beloved wife of Leo P. Connors, and daughter of the late John and Mary Hummel of Milwaukee, Wis. She is survived by her husband and two sisters, Eleanor Hummel and Mrs. Thomas Ward.
Funeral from her late residence on Friday, August 29, at 10:30 a. m. Relatives and friends invited. Interment at Congressional Cemetery.

FUNERAL DIRECTORS.

Clyde J. Nichols, Inc.
4209 9TH ST. NW. Col. 6324.

Wm. H. SARDO & CO.
412 H ST. NE. Phone Lincoln 0524.

ESTABLISHED 1876.
JOHN R. WRIGHT CO.
1337 10th st. nw. Phone North 0047.

J. WILLIAM LEE'S SONS
FUNERAL DIRECTORS
CREMATORIUM
332 PA. AVE. NW. NATL. 1384 and 1385.

CHAS. S. ZURHORST
301 EAST CAPITOL ST.
Phone Lincoln 0372.

P. J. SAFFELL
733 5TH ST. NW. Natl. 0337.

Frank Geier's Sons Co.
1113 SEVENTH ST. NW. Telephone
Modern Chapel. NATIONAL 2473.

THOS. S. SERGEON
1011 7TH ST. NW. Telephone Natl. 1090.

JAMES T. RYAN
317 PA. AVE. SE. Atlantic 1700.

V. L. SPEARE CO.
Neither the successor of nor connected with the original W. R. Speare establishment.
1009 H St. N.W. Phone Franklin 0070.
Formerly 940 F st. nw.

AMBULANCES
Best in Town.
Local call..... $4.00
CALL
Chambers Co. Col. 0432

FUNERAL DESIGNS.

GUDE BROS. CO., Florists
1212 F street. National 4278.
APPROPRIATE FUNERAL DESIGNS

GEO. C. SHAFFER 900 14TH ST. NW.
Expressive Floral Emblems Natl. 0106
Mod. prices. Open eve. & Sun Natl. 2416

CEMETERIES.

GLENWOOD CEMETERY.
Choice Lots and Sites for Sale.

FOUR ESCAPE INJURY IN AUTO CRASH

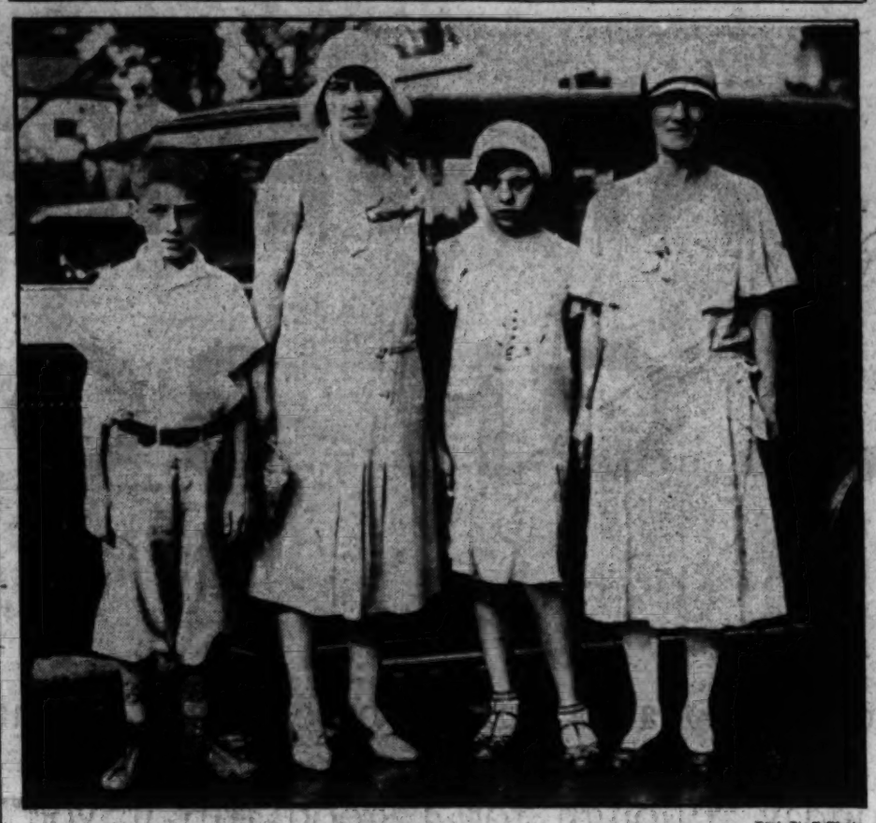

Post Staff Photo.

Not even a piece of glass was broken and these four persons miraculously escaped injury yesterday afternoon when the sedan in which they were riding skidded and turned over on the Conduit road near Forty-fifth street northwest during the rainstorm. The party was returning from Great Falls. Left to right: Edward Croce, Bessie Croce, driver of the car; Lillian Clements and Miss Carrie Roth.

$220,000 RUM CARGO AND TEN MEN SEIZED

Smuggling Charges; Snarl Is Seen. Is Seen.

OUTSIDE LIMIT, IS CLAIM

New York, Aug. 27 (A.P.).—Loaded to the gunwales with first-rate liquor and malt valued at $220,000, the trim Canadian sea dory Nova V was brought into the harbor today by the Coast Guard boat Cardigan, after her capture yesterday within the 12-mile limit off Shinnecock, Long Island.

Capt. William Kaulbach and his crew of nine were under arrest and will be arraigned on charges of smuggling. The task of discharging the cargo began at once.

The Nova V, a motor-driven craft valued at $50,000 and capable of doing 22 knots, was overhauled by the patrol boat after a chase of half a mile, during which one round of shot was fired.

A difficult legal problem was foreseen by customs officials in the statement of counsel for the prisoners that his clients had committed no crime because they were outside the 3-mile limit, had not had contact with the shore, and had not transferred their cargo to another vessel. The captain insisted he was en route to Bermuda and lost his bearings.

Industrial Home Boys Escape.

Edward Burgess and Eugene Copeland, both 14 and nmates of the Industrial Home School for Boys, ran away from the institution yesterday. Both were clothed in the regulation blue shirt and khaki trousers.

DIED.

DUKE—On Wednesday, August 27, 1930, at his residence, Glen Echo, Md., Judge BERNARD A. DUKE, beloved husband of Mary E. Duke, in his sixtieth year.
Remains resting at the funeral home of Warner E. Pumphrey, Rockville, Md. Funeral from the chapel of the above named funeral establishment Saturday, August 30, at 11 a. m. Interment Potomac, Md.

GRIFFITH—On Wednesday, August 27, 1930, WILLIAM GRIFFITH, in his fifty-sixth year. He is survived by his widow, Mayme Griffith; his son, W. Roy Griffith, and four sisters.
Funeral from his late residence, 2124 North Capitol street, Saturday August 30, at 11 a. m.

GRIGG—On Wednesday, August 27, 1930, at 7:30 a. m., SARAH E., widow of C. Blake Grigg, formerly of Front Royal, Va.
Funeral services at the S. H. Hines Co. funeral home, 2901 Fourteenth street northwest, on Thursday, August 28, at 3 p. m. Interment (private) at Front Royal, Va., on Friday, August 29.

McGRATH—Suddenly, on Monday, August 25, 1930, at his residence, Fort Myer Heights, Va., EDWARD PATRICK, beloved husband of Louise K. McGrath; member of Knights of Columbus and Loyal Order of Moose, Clarendon Lodge, No. 1319.
Funeral from the above residence on Thursday, August 28, at 8:30 a. m. Mass at St. Charles' Catholic Church, Clarendon, Va., at 9 a. m. Interment at Arlington Cemetery.

RAY—On Tuesday, August 26, 1930, ROSS LESLIE, son of the late Andrew Ross and Eliza Leslie Ray.
Funeral services will be held at Greenmount Cemetery, Baltimore, Md., on Thursday, August 28, at 1 p. m.

RENSHAW—On Tuesday, August 26, 1930, at 6:30 a. m., at his residence, 4327 Eighth street northwest, ALEXANDER M., husband of Laura B. Renshaw and son of William R. and the late Elizabeth Renshaw, of Rochester, N. Y.
Funeral services at above residence on Thursday, August 28, at 2:30 p. m. Interment at Congressional Cemetery.

RUPPERT—On Wednesday, August 27, 1930, MINNIE RUPPERT (nee Stockmann), beloved wife of Thomas Ruppert.
Funeral from her late residence, 1825 Hamlin street northeast, on Friday, August 29, at 9 a. m. Requiem mass at St. Francis de Sales Church at 9:30 o'clock. Relatives and friends invited. Interment St. Mary's Cemetery.
DEATHS [illegible]

STERLING—On Tuesday, August 26, 1930, at his residence, 2700 Thirty-fifth street northwest, THOMAS, beloved husband of Mayme E. Sterling.
Funeral services at his late residence, on Friday, August 29, at 2 p. m.

STEWART—Suddenly, on Wednesday, August 27, 1930, at Georgetown Hospital, ELIZABETH CARPER, beloved wife of John R. Stewart.
Funeral from St. Charles' Church, Clarendon, Va., on Saturday, August 30, at 9 a. m. Relatives and friends invited.

TRACEY—On Monday, August 25, 1930, at his residence, 612 Irving street northeast, CLARENCE J., beloved husband of Edith R. Tracey.
Funeral from the above residence on Thursday, August 28, at 11 a. m. Interment Loudon Park Cemetery, Baltimore, Md.

WALSH—On Wednesday, August 27, at her residence, 212 E street northwest, ELIZABETH M., daughter of the late John J. and Ann Gavan Walsh, of Alexandria.
Funeral from the late residence Friday morning at 10 o'clock. Interment at St. Mary's Cemetery, Alexandria.

WOLLARD—On August 26, 1930, at the residence of her niece, Mrs. Lillian W. Benner, the Ontario Apartments, Miss EMMA, daughter of the late Hezekiah and Ann Wollard.
Remains resting at Lee's funeral parlors, 332 Pennsylvania avenue northwest. Funeral from Lee's parlors, on Friday, August 29, at 2 p. m. Interment [illegible]

Four Are Unhurt As Car Overturns

Windows Are Used as Exits After Wheels Lock in Making Turn.

Four persons miraculously escaped injury when the large sedan in which they were riding overturned on Conduit road near Forty-fifth street northwest, yesterday afternoon, while returning to the city after a trip to Great Falls.

Mrs. Bessie Croce, 30 years old, of 1726 B street southeast, the driver of the car, reported to police at Seventh Precinct that the wheels apparently locked themselves and that she was unable to control the car while making the turn.

The passengers besides Mrs. Croce, who were forced to climb out of the windows of the car, were Edward Croce, 11-year-old son of Mrs. Croce; Lillian Clements, 12 years old, of Richmond, and Miss Carrie Roth, 40 years old, of 932 New York avenue northwest. The fire rescue squad responded on the accident, but the passengers were out of the car by the time they arrived at the scene. The car received minor damages.

PERU REBEL LEADER REACHES LIMA BY AIR

Continued from Page 1.

ment received a communication from Commercial Attache C. H. Cunningham at Lima, who sent the text of the junta manifesto in so far as it dealt with the preservation of the present economic status in Peru.

He quoted the manifesto as stating that all foreign interests would be respected. The meat and match monopolies would be canceled, he said, though the manifesto promised to indemnify those whose property rights would be affected in the cancelation.

Mr. Cunningham's cable said the junta had promised to respect Peru's foreign obligations and that the necessary steps to terminate the present economic depression in the country would be taken. Liberty of the press also was guaranteed in the manifesto, which promised to aid local industries and maintain the gold standard and metallic reserve of the country.

Mr. Cunningham added that the general situation in Peru was uncertain, Lima and Callao were virtually in a state of siege, his dispatch said, though the embargo laid down on the Fort of Mollendo on August 23 had been lifted, and industrial conditions in the north of the republic might be considered normal.

Man Loses Teeth in Fight.

Suffering three broken teeth and bruises, William V. Voorhees, 16 years old, of Seventh street near N street northwest, was taken to Emergency Hospital last night for first aid. Police later arrested Edward Markawitz, 23 years old, of Kenyon street near Sixth street northwest and charged him with assault.

GERMAN SEA FLIERS' PLANE IS ADJUSTED

Flight to Midwest Cities Is to Start Tomorrow; Reception Today.

CAPITAL IS HEARD FROM

New York, Aug. 27 (A.P.).—Capt. Wolfgang Von Gronau's transatlantic sky whale was turned from an arctic to a temperate zone plane today in preparation for a flight to Buffalo, Chicago and Cleveland.

When the flying boat arrived from Germany yesterday Capt. Von Gronau said he would fly if it was found feasible to do so with an engine which had been adjusted for the frigid temperatures of Iceland and Greenland.

Today Franz Hack, the whale's mechanic, went to the East River police hangar, where the ship is berthed, and worked for several hours on the ignition and carbureter. When his task was done it was announced the boat would start West Friday.

Tomorrow there will be an official reception to the four fliers at City Hall and a luncheon at the Advertising Club. Friday morning the fliers will take off to fly over Niagara Falls and land in the lake at Buffalo. Saturday they will continue to Chicago, flying over the Curtiss-Reynolds Airport, where the national air races are in progress, and landing in the lake. They will stay in Chicago over Sunday, going Monday to Cleveland to witness the start of the James Gordon Bennett international balloon races on Tuesday. They will return here Tuesday.

Telegraphic congratulations were received today from several departments in Washington and from Col. Charles A. Lindbergh, who was at the national air races in Chicago.

No decision was reached today as to how long the fliers will stay in America or how they will return, though it was indicated they probably would go by steamer, either taking their flying boat with them or disposing of it here.

McMurray G. O. P. Hope For Idaho Governor

Idaho Falls, Idaho, Aug. 27 (A.P.).—John McMurray, Oakley farmer, stockman and banker, will carry the Republican banner into the fall election as gubernatorial candidate. Opposing Mayor C. Ben Ross of Pocatello, Democratic candidate for the second consecutive campaign.

McMurray and Ross were selected by their respective parties at State conventions today, the Republicans in session here and the Democrats at St. Anthony. Both received unanimous support on the first ballots.

Dawes, on His Back, Views Spanish Cavemen Paintings

Ambassador to Great Britain Spends 65th Birthday Visiting Santander Museums, Nearby Grottoes and Talking Archeology With Duke of Alba.

Santander, Spain, Aug. 27 (A.P.).—Gen. Charles G. Dawes, who temporarily has dropped his cares as Ambassador to Great Britain to survey the handiwork of the cavemen who roamed this part of Spain thousands of years ago, spent his sixty-fifth birthday anniversary flat on his back in the historic Altamira Caves.

The American statesman was on his back because that was the only way he could take a comfortable look at the paintings on the stone ceiling, done there between 10,000 and 20,000 years ago by men of the paleolithic age. His famous underslung pipe was going strong all the time.

"What do you wish to see most?" Gen. Dawes was asked as he entered the cave.

"The bones of the woolly rhinoceros," he replied.

This quaint beast, with the bison, the reindeer, the wild boar, and other animals, roamed this country when what are now London and Paris were covered with glaciers and the ice age extended to the Pyrenees.

The general had his wish, for some one pointed out the bones of the strange prehistoric animal.

Besides thoroughly inspecting the caves, the ambassador visited several museums, and between times had interviews with the Duke of Alba, Spanish foreign minister, mostly concerning their common hobby of archeology. The duke said Spain was much pleased with Gen. Dawes' interest in the country's prehistoric treasures.

Dr. George Grant MacCurdy, of Yale University, director of the American School for Prehistoric Research and a member of today's party, pointed out that not only was today the ambassador's birthday anniversary, but that this year marked the one hundredth anniversary of what scientists considered the beginning of definite knowledge of prehistoric men. It was in 1830 that the Swedish Scientist Thomsen announced the scientific fact of the existence of a Stone Age man. Since then much progress has been made in unearthing corroborative evidence.

Gen. Dawes and his party left tonight for Madrid.

OPEN A CHARGE ACCOUNT
FINE MEN'S WEAR
EISEMAN'S, 7th & F

RALEIGH FIRM GETS POSTAL JOB, REPORT

Alexandria Structure Will Be Three Stories High, of Brick and Stone.

BRIDGE WIDENING URGED

THE WASHINGTON POST BUREAU.
907 Prince St., Alexandria, Va.
Phone Alexandria 523.

The contract for construction of the Alexandria postoffice is understood to have been awarded to the Beaman-Coleman Construction Co. of Raleigh, N. C., at a price of approximately $250,000. Bids had been previously submitted by a number of construction companies but had not been considered entirely satisfactory by the Treasury Department, which passed upon them. After a tentative award had been made it was considered that the needs of the Alexandria building had not been entirely expressed in the original specifications. The bids submitted were rejected and new estimates were requested which would include cornice work, parapet, and balustrade work which had not been called for in the original estimate.

The building as called for under the new contract will be of three stories, brick and stone construction. It will face on Washington street and extend on Prince street several feet beyond the present west limits of the existing postoffice building. It is understood that construction work will be started in September and the contract requires that it be completed within 500 days from the date of the contract.

Dan S. Hollenga, business manager of the Alexandria Chamber of Commerce, has interested himself in this contract and has asked that local labor be used as far as possible and that contractors use in the construction of the building stone quarried from the Acquia quarries near Fredericksburg. It is understood that the successful bidder has agreed to this. This sandstone is of a peculiar brownish tint and presents a most striking appearance. Several of the older Government buildings in Washington were constructed of this stone but the Acquia quarries had been abandoned for almost a century. About ten years ago a company was formed to work these quarries and when workmen began to explore the ancient workings old pickmarks, made by slave workmen more than a century ago, were found. Stone blocks were floated down the Rappahannock River and brought up the Potomac to Alexandria where they were fashioned into building blocks by crude methods.

In recent years the abandoned quarries at Acquia have been reopened. The stone has been brought to Alexandria and finished into blocks to suit modern building conditions. The Alexandria postoffice, if built of this stone, will be one more addition to its historic buildings.

While the new building is being constructed the Alexandria postoffice is occupying temporary quarters on King street and this leased building is also quarters for the U. S. District Court, the deputy collector of customs and the U. S. Commissioner.

A conference to consider the widening of the bridge over Four Mile Run on the Mount Vernon boulevard will be held this morning in the offices of the city manager, Wallace Lawrence. With Mr. Lawrence will meet City Engineer E. C. Dunn, Arlington County Engineer C. L. Kinnier and Edward Duncan, chairman of the board of supervisors of Arlington County. Arlington County is represented because the bridge marks the new city limits of Alexandria, crossing the run which is the dividing line between Arlington County and Alexandria City.

After the meeting those in attendance will inspect the site of the new work. It is proposed to make the bridge 42 feet wide, 28 feet for the roadway, 4 feet for the curb and gutters, and 2 feet for the sidewalk. The narrow bridge on the newly-widened road constitutes a distinct menace to traffic. Both county and city have agreed to widen the bridge, but this is the first conference between officials. It is thought that there is sufficient money left from the sum set aside to build the road to pay Alexandria's share, but the law does not state that this remainder must be used for this purpose.

Capt. Thad C. Knight, a veteran of the A. E. F., now a resident of Cleveland, Ohio, will speak to the Kiwanis Club today at its weekly luncheon at the George Mason Hotel. Robert G. Carter will preside, while the program is under direction of a special committee, of which Norman L. Williamson is chairman.

Milton Gregg, the young architect who is assisting in restoration of Williamsburg, has donated his services in refinishing Gadsby's Tavern. Mr. Gregg's offer was made at a meeting in the Tavern Monday night, when representatives of various organizations discussed methods of equipping the historic building with colonial fittings.

At the meeting were delegates from the American Legion Auxiliary, the Business and Professional Women's Club, Mount Vernon and Kate Waller Barrett Chapters of the Daughters of the American Revolution and the Colonial Dames.

MUSICIANS REJECT MOVIE STRIKE OFFER

Continued from Page 1.

stood that the owners had expressed a willingness to employ reduced orchestras at the Fox and Palace Theaters. They refused, however, to enter into any form of contract guaranteeing the continuance of such an agreement, and the musicians flatly refused to consider such an offer.

The result of yesterday's conference, in the words of Mr. Brylawski, could be "lost in the eye of an atomic needle." Both sides admitted that a "hopeless" deadlock was imminent, but each was equally confident that the other would see the light of reason.

Mr. Brylawski's decision to catch a late train for New York followed an informal conference of the Theater Owners Association last night in the offices of Hardie Meakin, manager of the Fox Theater. The owners had expressed confidence in their effort to avert the strike within a week, and the national musicians' adverse decision was more or less of a bombshell.

MOTOR TRUCK REPAIRS
Cabs—Bodies—Tires
PAINTING
REPAIRING
WITT-WILL CO.
Inc.
52 N Street N.E.
Natl. 5354

TWO MEN ACCUSED IN GIRL'S ABDUCTION

Anne Arundel Asked to Hold Prisoners for Authorities in Montgomery.

FIRE CARNIVAL IS HELD

Anne Arundel County authorities have been asked to hold two young men for whom warrants have been issued in Montgomery County in connection with the alleged abduction of Rheta Smith, 18-year-old Unity girl. The two men, Amos Lee Mayne and John Carroll Mayne, brothers, of Howard County, at present are in the county jail serving time in default of fines for traffic offenses.

The girl told Montgomery County police that she was forced to enter a machine at the point of a pistol by two men and taken to a farm near Daisy, Md., Howard County, where she was mistreated by one of the men, a man named Campbell. The two men held in the Annapolis jail were not named in the first warrants issued.

Despite the bad weather which prevented the aerial features of the program, the carnival which marked the opening of the newly Sandy Spring firehouse last night was a great success, fire officials declared last night.

The parade, which was to have started the festivities yesterday afternoon, was called off when a thunderstorm broke. Stunts by an airplane and a parachute jump, which were to have been the main thrillers for the afternoon, also were called off. A double-header baseball game was played, however, with the following results: First game, Brookeville, 7; Poolesville, 6; second game, Highland, 14; Brookeville, 11.

Approximately 1,000 persons attended the affair. About 600 chicken suppers were served by the Woman's Auxiliary. A short play, "The Third Angle," was presented by the Sandy Spring Dramatic Club. There were songs by Jack Ladson and recitations by Mrs. Mary Reading Nichols.

A contest entailing reconstruction of a hidden sentence in the program was won by William E. Thompson, with E. W. Burriss, second and T. A. Barnsley, third.

The new firehouse is not quite completed, there being a good deal of interior decorating to be finished, but it was the object of admiration to the community.

Six in Detroit's Mayoralty Race

Nominating Time Passes; Withdrawals Can Be Made Today.

Detroit, Aug. 27 (A.P.).—Six qualified candidates remained in the race for Mayor of Detroit tonight as the time limit was passed for filing nominating petitions in the special election to fill the vacancy created by the recall five weeks ago of Mayor Charles Bowles.

While candidates may legally withdraw up to 4 p. m. tomorrow, the hopes of some of Bowles' critics to make the race a two-man contest with Bowles' administration the principal issue, were dashed by developments during the last two days.

Bowles himself has turned aside all suggestions that he retire from the race and repeatedly has denied rumors that he intends to do so. Two other candidates certain to remain in are George Engel, former chairman of the Civil Service Commission, and Frank Murphy, who resigned as a judge of recorder's court in order to make the race. Another candidate, John W. Smith, former mayor, whom Bowles defeated in November, 1929, was represented as willing to quit if opposition would be limited to one candidate by his doing so.

BYRNES AND BLEASE RUN-OFF CERTAIN

Continued from Page 1.

the Seventh, Representative Hampton M. Fuller won over Dr. Dan R. Sturkie by a wide margin.

The South Carolina General Assembly last year passed an act providing for issuance of $85,000,000 in bonds for highway construction. The bond issue was opposed by a group, which contended a State referendum should have been held on the question before the bonds were issued. The antibond group contended the issue was unconstitutional, but it was upheld in the courts. Johnston was leader of the group.

Hampton County conducted a referendum to determine the attitude of the electorate toward repeal of the prohibition laws. No figures were available this afternoon, but election officials said the vote was overwhelmingly "wet."

Lord Beaverbrook, Ill, Is Reported Recovered

Dover, England, Aug. 27 (A.P.).—Lord Beaverbrook, the Canadian-born newspaper publisher and sponsor of the empire free trade crusade, who was reported as being ill when his yacht pulled in here early today, has recovered from his indisposition.

The Beaverbrook yacht left at 5 o'clock this evening after reporting "all's well."

UNITED ★ STATES STORAGE COMPANY

We can take at least one big worry off your mind on moving day, and that is the fear of breaking, marring or scratching your furniture. Carefulness is the watch word of every man on our force! Call Metropolitan 1843 for an estimate ★
★ 418 10th Street ★

WASHINGTON PARIS
JULIUS GARFINCKEL & CO.
Our Great Removal Sale
Offers
Extraordinary Values in Every Department in the Store
You can save a remarkable amount by purchasing complete outfits here *now* for present, fall and winter wear . . . the best quality goods for Women, Misses, Juniors and Children at
Very Low, Greatly Reduced Prices
And because our price reductions in every instance are so unusual, all sales are final and there are no approvals.
F STREET CORNER OF 13TH

Diamond Blossom Wedding Rings
Look for the Words
"STIEFF STERLING"
on every piece of the genuine
Stieff Sterling Silver
They are your guarantee of obtaining the wonderful Stieff value in Sterling—the stamp of authenticity.
6 STIEFF PURITAN TEASPOONS $6
Three other distinctive Stieff Patterns to choose from.

B. Harris & Co.
F Street at 11th
Jewelers and Diamond Merchants for Over Half a Century

Lake Steamers May Stage Race

Rival Lines Consider the Event; Last of Its Kind Was Held in 1901.

Cleveland, Aug. 27 (A.P.).—Possibility of a race between two of the largest passenger steamers on the Great Lakes was being considered today by officials of the Cleveland & Buffalo Trading Co., and the eDtroit & Cleveland Navigation Co.

"We're ready to go any time and are waiting to hear from the D. & C. now," P. J. Swarts, general manager of the C. & B. said. E. H. McCracken, passenger traffic manager for the D. & C. said he was "thinking it over."

The big Seeanbee, a powerful 500-foot ship, is the Cleveland Buffalo Line's proposed entry. The Detroit & Cleveland Co.'s favorites are the Greater Buffalo and the Greater Detroit, sister ships.

A similar race was held on the Great Lakes in 1901 with the City of Erie, of the Cleveland & Buffalo Line winning from the Tashmoo, of the White Star Line.

$128,630 Suit Facing Doherty and Former Aid

Cincinnati, Ohio, Aug. 27 (A.P.).—Graham P. Hunt, receiver for the Roberts & Hall Brokerage Co., filed suit today for judgment of $128,630.75 from Henry L. Doherty and Amor W. Shafer, former district sales manager of the Henry L. Doherty & Co., who was recently convicted of embezzlement from his employer.

Hunt alleged Shafer maintained three accounts with the brokerage firm and that as a result Shafer and the company are indebted to the receiver in the amount named.

Woman Ends Own Life By Leap From Plane

Frankfort-on-Main, Germany, Aug. 27 (A.P.).—Frau Ida Anlinger, a passenger on a regular service plane between Frankfort and Erfurt, leaped to her death today from a window of the machine from a height of more than 3,000 feet.

She left her passport in the plane. On it had been scribbled a request that her friends in Frankfort be notified. Her body was recovered.

THE AUGUST SALE of LIFETIME FURNITURE
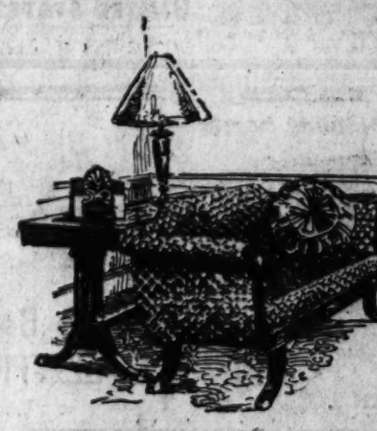
Charming Virginian Sofas Sale-priced
IT'S so delightfully simple to create a distinctive room built around an Old Virginia Sofa. Mayer & Co. is showing many now at reduced sale prices. There's a decorator to assist you, if you like.
Old Virginia Sofa in denim $125
MAYER & CO.
Seventh St. Bet. D and E
LIFETIME FURNITURE

MASTER OF FAIRFAX CLEARED IN CRASH

Steamboat Inspection Board at Norfolk Finds That He Did His Duty.

BOSTON CHARGE DENIED

(Associated Press.)

Capt. Archie H. Brooks, master of the steamer Fairfax, which rammed and sank the oil tanker Pinthis in Massachusetts Bay last June, was cleared yesterday of responsibility for the disaster, which cost 45 lives.

Capt. Brooks was exonerated of blame in a report prepared by the steamboat inspection board at Norfolk, Va., which investigated charges filed against him after the collision. The report, made public by Dickerson N. Hoover, head of the Commerce Department's Steamboat Inspection Service, said a thorough examination of 24 witnesses had failed to establish evidence substantiating accusations and that the case was closed.

The Pinthis sank immediately after the crash and all on board lost their lives. The Fairfax caught fire and a number of its crew were burned fatally before flames were extinguished. Several jumped into the ocean and were drowned.

Charges filed against Capt. Brooks by steamboat inspectors at Boston included failure to make the proper maneuvers, making excessive speed during the fog at the time of the collision, and failure to make an efficient search for possible survivors floating in the water.

The action of the captain when the Pinthis was sighted was defended in the report which asserted it was evident that if he had "executed any other maneuver than what he did both vessels would have been sunk and possibly all lives lost.

It added that at the time of the crash the Fairfax was moving only 3 miles an hour, while the Pinthis was traveling at maximum speed and that no one on the Fairfax heard any signal from the other ship until she was seen looming up in the fog.

After the fire on the Fairfax had been extinguished, the report said, a lifeboat equipped with a spotlight cruised about the vicinity for three or four hours, but was unable to locate any survivors.

English Woman Begins Channel Swim Attempt

Cape Gris-Nez, France, Aug. 27 (A.P.).—Miss Elsie West, English swimmer, tonight began an attempt to swim the English Channel.

She entered the water at 10:39 p. m. (4:39 Eastern standard time) with the sea calm and the water warm.

REUNION OFF, SAYS G. A. R. COMMANDER

Continued from Page 1.

1898. The city does not expect to be their host again as Adj. Gen. Wilfred A. Wetherbee reported today that the membership had declined to 21,080 on last January 1, a decrease of 100,000 in ten years. The number of posts is 2,238, a loss of 311 during 1929. Forty-two hundred members died during 1929.

Commander in Chief Foster told the encampment that there would be "no" reunion of the Blue and the Gray this side of the Great Divide. He said the Confederates refused to parade without the Stars and Bars, and that the G. A. R. would refuse to parade under those circumstances.

Pension legislation occupied most of the reports of Foster and John Reese, chairman of the legislative committee. Foster cited recent legislation increasing pensions of veterans up to $100 a month but asked help in securing increased pensions for their widows, who now receive $30 a month up to the age of 70 years and then $40 until they are 85.

Reese said "We asked Congress for bread for these widows but were given a crumb from a rich man's table, as it were."

Wilfred A. Wetherbee, adjutant general, recommended that the charter of the department of New Mexico be annulled and that its only remaining post be assigned to the department of Colorado and Wyoming, as he had not received its credentials report and did not wish the members to lose their standing in the G. A. R.

L. R. Arensburg, treasurer of the board of trustees, reported the permanent fund of the G. A. R. consisted of $32,300 in securities and $7,622.65 in cash.

Events of the War 13 Years Ago Today

AUGUST 28, 1917.

President Wilson, through Secretary Lansing, rejected the Pope's peace proposals on grounds that the United States must continue to fight until assured that the next peace treaty would be more than a "scrap of paper."

The entire Bainsizza plateau was reported controlled by the Italian army.

Senate leaders added $288,000,000 to the tax on war profits.

Germany agreed to give "freedom of the seas" to Argentine boats carrying food.

Green to Assist In Labor Service

Episcopal Church Singers to Be Heard Sunday at Cathedral Grounds.

Massed choirs from several Episcopal churches in the city will participate in the musical portion of the National Labor Sunday service to be held Sunday afternoon at 4 o'clock at the Peace Cross on the grounds of Washington Cathedral. President William Green of the American Federation of Labor will be the speaker.

Services will include prayers and scriptural readings having labor significance. The Rev. Dr. G. Freeland Peter, canon and chancellor of Washington Cathedral, will direct the services, assisted by the cathedral's staff of clergy.

Edgar Priest, organist and choirmaster for the cathedral, has arranged the musical program. The entire service is to be broadcast through Station WMAL and the coast-to-coast network of the Columbia Broadcasting Co. Invitations have been forwarded to 75 labor unions in the District.

Card Party by Benefit Association.

The Women's Benefit Association will hold a card party tonight at the clubhouse 1750 Massachusetts avenue.

SAVE AMERICA FOR WEEK ENDS

EUROPE for your fall Vacation!

Many Travel Bargains on United States Liners

Widen the horizon of your happiness . . . Don't waste your golden youth revisiting old places and old faces . . . Take a magnificent United States Liner to Europe . . . and do things! For fleetness and elegance on the grand scale . . . smart, chic people . . . days and nights of luxury. . . . Visit your agent, or one of our offices . . . see what travel bargains are available.

SAILINGS

LEVIATHAN SEPT. 6
SEPT. 27 OCT. 18 NOV. 8
NEW YORK CHERBOURG SOUTHAMPTON
FIRST CLASS FARE $272.50

TOURIST THIRD CABIN ONLY $122.50 ONE WAY ...$218.00 ROUND TRIP

THE FAMOUS CABIN FIVE NEW YORK TO PLYMOUTH CHERBOURG — HAMBURG LUXURY AT LOW COST FROM $132.50

PRESIDENT HARDING
SEPT. 3 OCT. 1 NOV. 5
PRESIDENT ROOSEVELT
SEPT. 10 OCT. 8 NOV. 19
GEORGE WASHINGTON
SEPT. 13 OCT. 18 NOV. 12
AMERICA
SEPT. 24 OCT. 29 NOV. 26
REPUBLIC
OCT. 6 NOV. 7

TOURIST THIRD CABIN AS LOW AS $109.00

NEW YORK TO LONDON...$100
AMERICAN MERCHANT LINERS SAIL EVERY THURSDAY

For full information, deckplans, fares, etc., see your nearest Steamship Agent or

UNITED STATES LINES

JOHN W. CHILDRESS, General Agent
1267 Connecticut Ave., Washington.
Phone National 7563.

BECKERS

STUDENT LUGGAGE

College Bound with a REVELATION

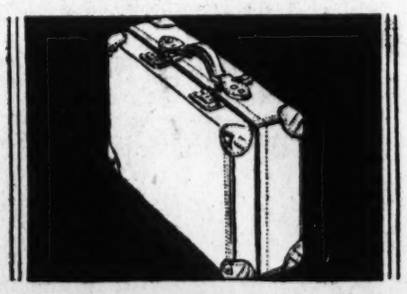

$25

This case will expand to 14 different sizes and may be adjusted to carry enough for a week-end, a week or a month. Made of sturdy cowhide. Voted the best all-around luggage by every campus. See it demonstrated.

Name on Free of Charge.

BECKERS

1314 F Street N.W.

THE TRAVEL LEATHER & GIFT SHOP

LABOR DAY WEEK-END . . . OH BOY!

SHELL

A chance for a real holiday. Three days . . . Saturday, Sunday and Monday. Enough for a good trip if you don't waste your time on torn up roads and one way traffic. : : Drive into a SHELL Station, ask for a SHELL Map and choose your route from the big SHELL Travelaide Bulletin.

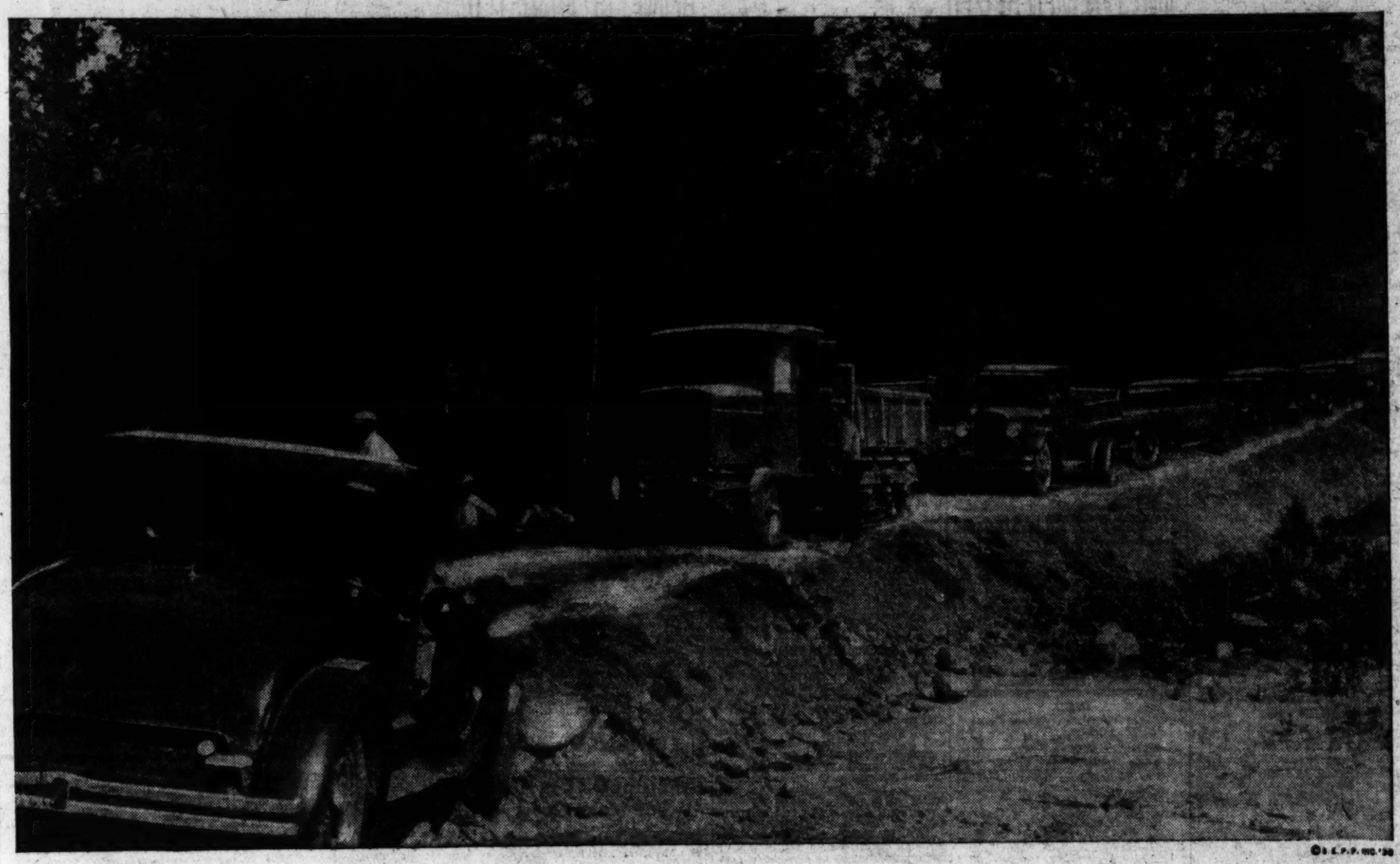

©S. E. P. C. INC. '30

This will show you how to **DODGE THAT DETOUR.** The big map tells you the whole story of the road conditions . . detours, bridge construction, recent oiling. Use it as often as you like. You'll find this service all along your route.

It costs you nothing to **USE**

Another exclusive* SHELL *service

SHELL EASTERN PETROLEUM PRODUCTS, INC.

FORMER TEAMSTER LEAVES $100,000,000

Will of Thomas B. Slick, Oil Operator, Divides Sum Between Five.

CHILDREN GIVEN BULK

Clarion, Pa., Aug. 27 (A.P.).—The will of a former teamster was revealed today as leaving a fortune of between $75,000,000 and $100,000,000 to five members of his family.

The will was that of Thomas B. Slick, whose independent operations in Illinois and the southwest led to his being known as the wealthiest independent oil operator in the world.

Those the paper named were his widow and three children and his mother. Slick died in a Baltimore Hospital August 16.

No mention of the size of the estate was made in the document filed for probate here today. Estimates, however, were made by attorneys and relatives of the dead man.

To his mother, Mrs. Mary Slick, of Clarion, the oil man left an annuity of $5,000. To the widow, Mrs. Bernice Slick, he left a third of the remainder of the estate and their home in Oklahoma City.

The three children are Thomas B. jr., Betty, and Earl. Under the will, the daughter will receive $5,000 a year from her eighteenth to her thirtieth birthdays, while the sons will receive $10,000 yearly between the ages of 21 and 30. At the age of 30, each child will receive a third of the share of the estate due, another third at the age of 45, and the final portion at the age of 55.

Trustees of the estate, the widow, Charles F. Urschell, and Arthur A. Seeligson, all of Oklahoma City, were empowered either to sell or continue Slick's business operations as they see fit.

CHINESE REDS FIRE ON U. S. GUNBOAT

Continued from Page 1.

diplomatists and other foreign officials who were in Peking during the siege.

Descendant of Gen. Putnam.

His grandmother, Sarah Hollis Putnam, was a granddaughter of Gen. Israel Putnam, of American Revolutionary fame. His father, Charles Lenox Simpson, was British and served as senior commissioner of the Chinese customs.

Mr. Simpson married Mary Louis Parrot, of San Francisco, in 1917.

He has served various Chinese governments as adviser and has written extensively for British newspapers and magazines.

(Associated Press.)

Firing by Chinese Communists on foreign ships 40 miles above Kiukiang was reported to the State Department yesterday by American Consul General Frank B. Lockhart, at Hankow.

Location of Communists.

The Communists are quartered on the hillside above Kiukiang and are firing on foreign vessels with field pieces, the consul reporter adding that one shell, which missed its target, was fired at close range at a British ship on which he was traveling at 2 a. m., August 24.

He said that Japanese and other vessels had been fired upon at the same point.

As a precautionary measure some foreign women and children have been evacuated to ships in Changsha harbor, although the city was quiet up to the night of August 25, the message stated.

Lindberghs in Columbus.

Columbus, Ohio, Aug. 27 (A.P.).—Col. and Mrs. Charles A. Lindbergh arrived here shortly after 6 o'clock tonight for a stopover on their air trip to the air races at Chicago. They took off from Hasbrouck Heights, N. J., this afternoon. They will proceed to Chicago tomorrow.

Behind the Screens

With NELSON B. BELL

IT will be welcome news to the picture lovers of Washington that the Rialto Theater is to reopen permanently for the season of 1930-31, a week from Saturday, September 6.

Contrary to expectation, the inaugural attraction will not be the Universal superproduction of "All Quiet on the Western Front," the picturization of the Remarque novel of the war from a German soldier's viewpoint which has won such ride acclaim throughout the world, but a slightly less pretentious camera rendition of the prize-winning stage play by Thomas Mitchell and Floyd Dell, "Little Accident." A cursory survey of the cast of this diverting and slightly risque comedy leads to the belief that no great regret ought to be occasioned by this unexpected substitution. Douglas Fairbanks, jr., Anita Page, "Slim" Summerville—who appears in "All Quiet," too—ZaSu Pitts, Joan Marsh, Roscoe Carns, Sally Blane and Albert Gran all are among those present and each may always be relied upon to give a thoroughly good account of himself.

But lest you be held too long in suspense, it may be said without further delay that according to present plans, "All Quiet on the Western Front" will be the second feature of the Rialto's new season, following hard on the heels of "Little Accident."

The house, by the way, will again be under the managing directorship of Jimmie Carrier, occupant of the post immediately preceding the incumbency of Andy Sharick, in charge at the time of the last closing of the Ninth street property. Mr. Sharick will remain Universal's managing director in Cleveland, Ohio, his "home town."

Advance word from Mr. Carrier, relayed from Atlanta, Ga., is to the effect that a roster of pictures sufficiently complete to insure the uninterrupted operation of the Rialto throughout the season already is penciled in on the booking sheets.

With no definite word of the outcome of the latest confab between the Motion Picture Theater Owners and Musicians' Union, Local No. 161, which is still in progress as this is written Wednesday afternoon, I still make so bold as to say that—if, unless, notwithstanding, nevertheless, perhaps, may be—next week's offerings in the downtown, first run emporia of the gelatines will be as follows: Fox, John McCormack in "Song o' My Heart"; RKO-Keith's, Claudette Colbert and Fredric March in "Manslaughter;" Metropolitan, Johnson and Olsen in "Oh, Sailor, Behave"; Palace, Greta Garbo, in "Romance"; Earle, Billie Dove and Douglas Fairbanks, jr., in "One Night at Susie's"; Columbia, Buster Keaton and Cliff Edwards in "Dough Boys"—unless Lon Chaney is held over a second week in "The Unholy Three."

Charlie Kurtzman, divisional manager for Fox, who spent a considerable period in Washington at the time of Hardie Meakin's induction into the intricacies of the managing directorship of the local cathedral, returned to the Capital last night for a few days' visit. When inquiry was made whether Mr. Kurtzman returned on the musicians' controversy, or merely on general principles, the reply was, general principles—but there is nothing to stop you from using your own judgment.

Speaking of the impasse between the theater owners and musicians, as who is not, there is—or so I am given to believe—more than an arbitrary appraisal of a theater's needs in the matter of musicians involved in the origin, if not the application, of the minimum number clause of the contracts now about to expire, which constitutes the major factor of contention between the two interests presumably still at loggerheads.

It is my understanding that the U. S. Bureau of Standards, after exhaustive experiments having to do with the volume and speed of sound, cubical contents of theaters and other pertinent matters too far back in the book for your present reporter, determined that best results, from the audience standpoint, were obtained when one playing instrument was employed for each 100 seats of the theater's capacity.

Whether this is the fact or not, by the easy processes of simple arithmetic it works out exactly in the cases of the local salons of the celluloids now in dispute.

And another thing, a great many who have followed with some degree of thoughtful attention the national advertising campaign that has been waged for several months by the American Federation of Musicians, Joseph N. Weber, president, on behalf of its members, as opposed to mechanical music, would be interested to know who it is Mr. Weber thinks makes this "robot music" that so much has been said about.

The implication of the ads is that "robot music" is created by the mechanical devices that reproduce it, when, as a matter of fact, it is created by members of Mr. Weber's own organization who receive an extraordinarily high wage for their recording work for the very reason that it is to be widely distributed and subjected to indeterminate repetition.

Every ad that assails "robot music," per se assails the artists who originally played it, and these artists, in a majority of cases where instrumental music for uses of the cinema is concerned, are union members.

Or am I wrong?

And have you noticed, as the end of the present contract period draws near, that the local orchestras are receiving the most enthusiastic applause they have ever enjoyed? My own observation during the past week has been to that effect. Maybe it is a straw, showing which way the wind, if any, is blowing!

Well, Philadelphia didn't beat Washington yesterday, anyhow!

YOUNG QUITS POST ON RESERVE BOARD

Governor to Draw Bigger Salary From Federal Bank in Boston.

HOOVER SENDS PRAISE

Continued from Page 1.

clearly evident that the credit structure of the country is in an easy and exceptionally strong position."

In his letter accepting the resignation, President Hoover said:

"I have your letter of August 26, tendering your resignation as governor and member of the Federal Reserve Board. The reasons for this action on your part which you have explained to me in person and which you mention in your letter are sufficiently compelling to forbid my insisting that you remain, much as I am tempted to do so.

"You have the right to feel that you have rendered real public service. You brought to the position of governor sound banking judgment based on many years of experience and a comprehensive knowledge of financial, industrial and agriculture conditions throughout the country and of our national banking system. In very difficult times you have performed the important duties of your office with excellent judgment, tact and courage, and I shall find it difficult to replace you. I wish to express not only my own appreciation of your devoted public service, but my conviction that your resignation will be received with regret by the country as a whole."

Mellon Gives Parise.

Secretary Mellon said in his letter that Governor Young had conducted the duties of his office with a "high degree of skill, sometimes under extremely difficult circumstances, and your three years of service have been of very distinct benefit to the Federal Reserve System."

As governor of the Federal Reserve Bank of Boston, Mr. Young will succeed the late William P. G. Harding, who died April 7. In this there is a coincidence, for Mr. Harding went to the Boston institute after serving as governor of the Federal Reserve Board.

Plumbing Firm Pair Held in Union Deaths

Chicago, Aug. 27 (A.P.).—Formal charges were made today in warrants for the arrest of Charles Arthur Stein and Charles Courchene for slaying a week ago of Charles Mulcahy and Bernard Ruberry, Plumbers' Union officials. Stein is the son of the president of a plumbing contracting company and Courchene is plumbing superintendent of the firm.

Mulchany and Ruberry were killed when they went to the site of the new Lane Technical High School where the Stein Co. was in charge of plumbing work.

MacNider Arrives in Canada.

Ottawa, Aug. 27 (A.P.).—Hanford MacNider, New United States Minister to Canada, arrived here by air today to take up his duties. He was accompanied by his wife and reached the Royal Canadian Air Force flying field after an uneventful flight from Washington.

QUITS BOARD

ROY A. YOUNG.

Employe of Bank Foils Bandits With Tear Gas

Kansas City, Aug. 27 (A.P.).—A tear gas gun fired by an employe frustrated a holdup of the Plaza Bank of Commerce by two bandits today.

The men, who had covered Cashier John O'Keefe with a revolver and demanded that he hand over the money in the bank, fled without loot when the gas was released. They escaped. Customers and employes were driven from the building by the fumes. The bank is located on Country Club Plaza. Two men yesterday robbed the Main Street Bank of $10,500.

INQUIRY IS LAUNCHED INTO WARDMAN FIRM

Mortgage & Discount Co. Books Scanned by Aid of Stockholders.

HAS SENATORS' CONSENT

An investigation into the records of the Wardman Mortgage & Discount Co. was begun yesterday by Oscar H. Brinkman, attorney for a group of the stockholders of that concern.

Attorney Brinkman is the official investigator of the Blaine subcommittee of the Senate District committee, which is inquiring into the local real estate situation. In his inquiry into the affairs of the Wardman Mortgage & Discount Co. Mr. Brinkman is acting with the consent of the Blaine subcommittee.

He spent a good part of yesterday afternoon poring over the books of the Wardman concern, and he plans to continue his study of them today. Permission to do this was granted him by Daniel Thew Wright, attorney for the Wardman firm, after some delay.

The Wardman Mortgage & Discount Co. was organized in 1924, and is headed by Harry Wardman. A large part of its 70,000 shares of stock was purchased by Washingtonians, who paid $125 a unit—that is $125 for a share of preferred with a share of common thrown in. Today the stock is quoted at a figure much below this and dividends have ceased.

The company was organized with the purpose of financing other activities of the Wardman organization and was advertised as a "cooperative proposition."

Coast Line's July Net Income Is $12,804

Richmond, Aug. 27 (A.P.).—Net operating income of the Atlantic Coast Line Railroad Co. for July was $12,804, compared with $16,734 for July, 1929, the monthly statement of revenus and expenses issued today disclosed. The net operating income for July, 1928, was $168,525. Total operating revenues for the month of July amounted to $4,031,806, as against $4,385,211 in the same month last year. Operating expenses this July were reduced to $3,806,402 from $4,215,797 in July, 1929.

The July figures brought the combined net operating income for the first seven months of 1930 to $5,774,015, compared with $10,433,397 for the corresponding period last year and $6,605,639 for the same seven months of 1928.

226 U. S. War Mothers Suffer in Paris Heat

Paris, Aug. 27 (A.P.).—A group of 226 American Gold Star Mothers, mostly from the Middle Western States, reached Paris this evening.

All of them suffered from the effects of the excessive heat which has struck France, but none of them was seriously indisposed. The party landed from the George Washington a few hours late owing to fog over the channel.

Ore Carrier Off Sand Bar.

Escanaba, Mich., Aug. 27 (A.P.).—The Bethlehem Steel Co ore carrier Ferbert moved late this afternoon from a sand bar a mile off Escanaba, upon which it had been grounded since morning. The release was effected by a sister ship, the Harvard. The Ferbert was undamaged.

Advance Presentation of Junior Apparel

The girl who is going away to school or college is invited to come and see the advance presentation of school frocks, coats, suits, hats and sport togs. A collection of the smartest of fall fashions . . . becoming, practical, attractive, featured at surprisingly moderate prices. A wide selection is yours to choose from.

Erlebacher

TWELVE-TEN TWELVE-TWELVE F STREET

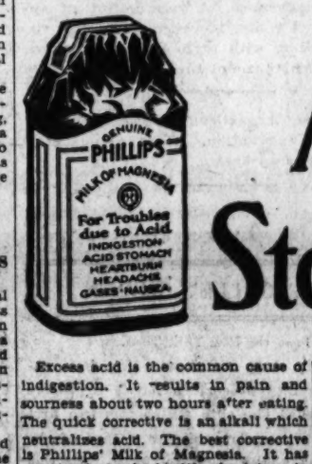

Acid Stomach

Excess acid is the common cause of indigestion. It results in pain and sourness about two hours after eating. The quick corrective is an alkali which neutralizes acid. The best corrective is Phillips' Milk of Magnesia. It has remained standard with physicians in the 50 years since its invention.

One spoonful of Phillips' Milk of Magnesia neutralizes instantly many times its volume in acid. It is harmless and tasteless and its action is quick. You will never rely on crude methods, never continue to suffer, when you learn how quickly, how pleasantly this premier method acts. Please let it show you—now.

Be sure to get the genuine Phillips Milk of Magnesia prescribed by physicians for 50 years in correcting excess acids. 25c and 50c a bottle—any drug store.

"Milk of Magnesia" has been the U. S. Registered Trade Mark of The Charles H. Phillips Chemical Company and its predecessor Charles H. Phillips since 1875.

RECLINING COACHES for Night Travel to New York

Wall bracket and ceiling lights make reading easy

A BRAND NEW type of coach has been placed in service on the B & O night train to New York. It was designed and built for the convenience of persons who would like to avoid traveling in sleeping car berths.

The special comfort features found in these new coaches make it a pleasant and economical way to visit New York overnight.

RECLINING INDIVIDUAL SEATS, with foot-rests, allow you to relax comfortably and sleep. INDIVIDUAL WALL BRACKET LIGHTS make for easy reading. During the night the dome lights overhead may be dimmed. New type INDIVIDUAL VENTILATORS are on each window. There are LARGE SMOKING ROOMS for both men and women. A BUFFET serves light meals at moderate prices. PORTER SERVICE is also available, and AMPLE BAGGAGE SPACE is provided.

There is no charge added to your fare for all these extra conveniences and comforts.

This car is parked and ready for occupancy at Union Station, Washington, at 10:00 P. M., Standard Time, so that you may retire early if you wish. Train leaves Washington 12:25 A. M.

Ask the Ticket Agent for leaflet fully describing these new cars.

D. L. MOORMAN, *Assistant General Passenger Agent*
WOODWARD BLDG., 15th and H STREETS, N. W. *Telephone: District 2300*

BALTIMORE & OHIO

70,000 OF US INVITE YOU TO RIDE ON OUR RAILROAD

REDUCED RATES
To the Mid-West
Friday, August 29th

Tickets will be sold for all regular trains of August 29th at one fare for the round trip, to points on Chesapeake & Ohio Railway, west of Charleston, W. Va., to Louisville, Cincinnati and Toledo inclusive, and also to stations on the Big Four beyond Cincinnati, with return limit September 27. Tickets will be honored in Pullman cars on payment of regular Pullman charges. Stop-overs allowed in either direction.

For full information and tickets apply to
CITY TICKET OFFICE
714 14th St. N. W., or Union Station

C&O CHESAPEAKE & OHIO RY.
J. B. EDMUNDS, G. A.
National 0748-9

10-Day Excursion
To Western North Carolina
(Vacationland)
SATURDAY,
August 30, 1930
Via Southern Railway
Round-Trip Fare.
Washington to Asheville, $14.00. Proportionate fares to other Western North Carolina Resorts.
Tickets honored on all regular trains leaving Washington August 30, except CRESCENT LIMITED. Tickets good in Pullman cars upon payment of regular Pullman fares.
Next Back Home Excursion
October 4th
For tickets, information, etc., call City Ticket Agent, McPherson Square. Phones Natl. 1455-66. Union Station or Union Station, Alexandria, Va.
SOUTHERN RAILWAY SYSTEM

The Wonder Hotel of Washington
AMBASSADOR HOTEL
Washington's Newest — Downtown 14th & K
Radio in Every Room
Swimming Pool
FREE TO GUESTS
500 ROOMS
Rooms with running water . . . $2.50
For two 3.50
Rooms with shower or bath and shower . . 3.00-5.00
For two . . . 5.00-6.00
Substantial Reduction on Monthly Rates

The DIRECT ROUTE from WASHINGTON

TO	ONE WAY	ROUND TRIP
Clarksburg, W. Va.	$6.80	$12.25
Cumberland, Md.	5.00	9.00
Detroit, Mich.	13.00	23.40
Fairmont, W. Va.	6.35	11.45
Pittsburgh, Pa.	7.00	12.60
Toledo, Ohio.	12.50	22.50
Wheeling, W. Va.	6.80	12.25

BLUE RIDGE TRANSPORTATION CO.
"A Blue Ridge Line"
UNITED BUS TERMINAL
12th and Pa. Ave. Phone National 9711

SCHOOLS AND COLLEGES.

SCHOOLS AND COLLEGES

National University
Fall Term Begins Sept. 27, 1930
School of Law
School of Economics and Government
Registrar's Office Open for Registration 9 A. M. to 7 P. M.
818 13th Street N.W.
National 6617—Metropolitan 7964

The EASTMAN SCHOOL FOR GIRLS
1305 17th Street N.W.
High School Opens Sept. 24
Primary and Intermediate Grades Open Oct. 1
Member of the Association of Secondary Schools and Colleges of the Middle Atlantic States and Maryland Accredited.
Supervised Athletics.

GEORGETOWN LAW SCHOOL
1930-1931
Sessions Commence:
WEDNESDAY, SEPTEMBER 10, 1930 for Late Afternoon Classes
MONDAY, SEPTEMBER 22, 1930 For Morning Classes
Degrees of LL.B., LL.M., J. D.
HUGH J. FEGAN, M. A., LL.B., Ph. D., Assistant Dean.
GEORGETOWN LAW SCHOOL
506 E Street N.W.
Telephone National 1203.

An Accredited Boarding and Day School
Devitt School
For Boys
Particular Emphasis laid on College Entrance Board Examinations, preparation for West Point, Naval Academy, Coast Guard, and Air Corps. Last year over 45 boys were prepared for Annapolis, West Point and Coast Guard.
Session Opens Sept. 17
2961 Upton St. N.W.
Washington, D. C. Cleveland 1911

30-DAY EXCURSIONS AT HALF FARES
From WASHINGTON BALTIMORE ANNAPOLIS
Round Trip
To Pittsburgh and all points west on the Pennsylvania Railroad
FRIDAY, AUGUST 29
Go "BACK HOME" and Visit Relatives and Friends

	From Baltimore and Washington	From Annapolis		From Baltimore and Washington	From Annapolis
Cincinnati, O.	$20.31	$20.83	Indianapolis, Ind.	$24.10	$24.62
Cleveland, O.	15.63	16.15	Louisville, Ky.	24.62	25.14
Columbus, O.	17.78	18.30	Pittsburgh, Pa.	10.90	11.42
Chicago, Ill.	27.78	28.30	St. Louis, Mo.	32.54	33.06
Detroit, Mich.	21.55	22.07	Toledo, O.	19.43	20.99
Grand Rapids, Mich.	25.45	25.97	Wheeling, W. Va.	12.73	13.25

Similar fares for round trip to all points on the Pennsylvania Railroad west of Pittsburgh.
Tickets will be sold on August 29 only, good to return until September 27. Stopovers at any point going and returning within final limit.
Tickets will be good on all regular trains in coaches, and in Pullman cars on payment of Pullman charges.
FOR INFORMATION AND RESERVATIONS, CONSULT TICKET AGENTS OR TELEPHONE WASHINGTON, NATIONAL 9140.
PENNSYLVANIA RAILROAD

FALL FABRICS

Look Fresher
Retain Color
Are Odorless
And Unshrunken When
ZORIC CLEANED

Zoric Cleaning Costs You Nothing Extra

$30,000 has been spent on a machine that enables Tolman to safely bathe your most delicate garments in this magic fluid. Zoric is the greatest improvement known to modern dry cleaning.

F. W. Mackenzie, President

Tolman Laundry Drivers Collect for Tolman Dry Cleaning
TOLMAN LAUNDRY
DRY CLEANING DEPT.
Corner 6th & C Sts. N.W.
Phone MEtropolitan 0071—0072—0073
Branch Office: 6 Dupont Circle
Branch Office Phone: North 3445

miss mysterious . . . . . ROBBED of Her Fortune and Name

Once the wealthiest and most popular coed at a leading university . . . then, suddenly informed by a mysterious letter that she had not a cent . . . that she did not even have a name she could call her own . . .

WHY?

The Great New Serial Story
By LARRY LAWRENCE
Beginning Sunday in
The Washington Post
Will Solve the Mystery

The Washington Post.

THE WASHINGTON POST CO.
Washington, D. C.
EDWARD B. McLEAN,
President and Publisher

MEMBER OF THE ASSOCIATED PRESS.
The Washington Post is a member of the Associated Press, receiving the complete service of the world's greatest news-gathering organization.
The Associated Press is exclusively entitled to the use for republication of all news dispatches credited to it or not otherwise credited in this paper, and also the local news published herein.

TERMS OF SUBSCRIPTION.
Delivered by Carrier in Washington.

Daily, Sunday included, one year	$8.40
Daily, Sunday excepted, one year	6.00
Sunday only, one year	2.60
Daily, Sunday included, one month	.70
Daily, Sunday excepted, one month	.50
Sunday only, one month (with four Sundays)	.20
Sunday only, one month (with five Sundays)	.25

BY MAIL, PAYABLE IN ADVANCE.
Maryland and Virginia.

Daily and Sunday.	Sunday Only.	Daily Only.
One year.. $10.00	One year .. $4.00	One year.. $7.00
Six months 5.00	Six months 2.00	Six months 3.50
One month .85	One month .40	One month .60

ALL OTHER STATES.
(Mexico and Canada, Incl.)

Daily and Sunday.	Sunday Only.	Daily Only.
One year.. $12.00	One year.. $5.00	One year.. $8.00
Six months 6.00	Six months. 2.50	Six months. 4.00
One month 1.00	One month. .50	One month. .75

All Subscriptions by Mail Payable in Advance.

New subscriptions for The Post or renewals will not be accepted unless payment accompanies the order. Remittances should be made by drafts, checks, postoffice orders, registered letters or express orders, payable to The Washington Post Co.

Entered at the Postoffice, Washington, D. C., as second-class mail matter.

National Advertising Representative—PAUL BLOCK, Inc., Park-Lexington Building, New York; Palmolive Building, Chicago; Little Building, Boston; General Motors Building, Detroit; Guarantee Trust Building, Philadelphia; Russ Building, San Francisco.

Thursday, August 28, 1930.

NEW YORK'S JUDICIAL SCANDALS.

It seems necessary only to prick the skin of the Tammany tiger to draw forth new evidence of political corruption. While the groundwork is being laid for a thorough investigation into charges that former Magistrate Ewald paid more than $10,000 for his judicial position, the attorney general has found it necessary to investigate five other charges of office selling. Every day the scandal assumes larger proportions. The public has been aroused, and apparently the official searchlight will be turned on the whole sordid business.

The New York constitution gives the appellate division of the courts authority to remove magistrates for cause. Justice Seabury has been appointed to preside over the investigation, and the magistrates of both Manhattan and the Bronx will be subjected to scrutiny. The State Bar Association is cooperating with the attorney general in gathering evidence and information. The public, too, has been asked to give assistance, and is responding with enthusiasm. With all this investigative machinery in motion there is no telling where the probe will lead to, but it is certain that the Tammany office brokers are in for a scathing.

The second case that has been unearthed is a confession of a former city marshal that he paid $2,000 to a Tammany leader for his office. One of the new cases that has come to the attention of the attorney general involves charges that a judge in a higher court paid $200,000 for the nomination which resulted in his election. It is also charged that he was "a gunman's choice," and that the underworld furnished half of the price of the nomination. Apparently the individual's incompetence and his connection with the underworld made the price unusually high.

The public will do well to remember that these charges have not yet been proved. But the investigation has gone far enough to shake public confidence in the lower courts of New York. One case of corruption might be condoned by public opinion, but where evidence of a venal judiciary begins to crop out in half a dozen different places, it is time for a thorough housecleaning.

MAYOR ROLPH FOR GOVERNOR.

James Rolph, jr., Mayor of San Francisco, seems to have captured the Republican nomination for Governor of California by a handsome margin over Gov. Young. The rural districts are depended upon by Gov. Young to reduce this margin or even to overturn it, but Mayor Rolph's lead apparently is too big to be upset.

With the Republicans holding a commanding position in California it is now almost a certainty that Mayor Rolph will be transferred to Sacramento as governor. He has been repeatedly elected Mayor of San Francisco, and in that post has gained more than coast-wide renown. During the campaign that has just ended he was opposed by all the newspapers of San Francisco, but he more than made up for this handicap, if it was such, by his liberal stand on the prohibition question. Gov. Young was supported by the Antisaloon League.

The result of the primary indicates that California Republicans, even in southern California, are in favor of some modification of the present laws pertaining to liquor. But no definite proposal for modification seems to have been agreed upon. California, like all other parts of the country, is groping for a solution of the liquor problem.

WOULD ABOLISH COOKING.

Dr. Paul Rouchakoff, investigator for the Pasteur Institute in Paris, has a new recipe for longevity. He believes that man ought to live about three times as long as he now does, and sees no reason why he should not, if his diet is right. There is nothing new in the method he prescribes, but the learned scientist is reported to have created somewhat of a sensation in Europe by the evidence he brings forth in support of his claims.

Dr. Rouchakoff would abolish cooking. "Man ought to have an average life span of 140 to 160 years," he says, "if only he could be persuaded to cease making his food toxic by cooking it." Dietitians often complain that healthful properties in food are destroyed in the cooking process, and physicians are constantly urging their patients to eat more raw foods. But Dr. Rouchakoff insists that cooking "actually shortens man's span of life by poisoning him."

Careful research led the Parisian doctor to the discovery that the number of white corpuscles in the blood stream immediately increase when cooked foods are taken into the stomach. He found no such reaction to the consumption of raw foods. Since the function of white corpuscles in the blood is to eliminate poisons, he concludes that cooked foods cause the development of certain toxins and thereby weaken the body's resistance.

Apparently Dr. Rouchakoff is so convinced that his theory is right that he would abolish the art of cooking. All the devices for making food palatable and attractive would be cast aside, and man would be asked to return to a state of nature and eat things as he found them. The very thought of it makes a shudder pass over every possessor of a cultivated palate.

That is precisely what is wrong with the learned doctor's findings. He runs to an extreme. Abolish cooking? Never! Perhaps in time man can be persuaded to eat more fruit and vegetable foods raw, but no mere promise of trebling his span of life will ever induce him to give up his roast, his apple pie, and his corned beef and cabbage.

"A NATION OF SLAVES."

The agent of a leading American corporation has recently returned from a visit to Russia and rendered his report. His instructions were to get the facts. Representatives of the Soviet, hoping to do business with his company, gave him access to factories and workshops.

This observer has reported that the Soviet government is feverishly preparing and exporting all exportable products that can be turned into money. Moscow and Leningrad have an atmosphere of activity and false prosperity in consequence of this program, while the people generally are suffering semi-starvation.

The rulers of Russia have originated on a gigantic scale a scheme for making the people work for nothing. All the money obtained abroad for Russian products flows into the hands of the ruling clique. Some of it is used to keep the export process in operation, and some of it for Communist propaganda in foreign countries. The American observer satisfied himself that a handful of the Communist leaders were amassing stupendous fortunes through the enslavement of the workers. The American gave a factory foreman a pair of shoes, which the man was unable to obtain otherwise. Workers are compelled to stay at their jobs, for which they receive no pay, and their food rations are insufficient. Destitution and starvation prevail in small towns and country districts. Deportations of well-to-do peasants are on a large scale. All their property is swept into the maw of the Soviet, and apparently none of the benefits of the confiscation program are returned to any class of the people.

Foreign concerns trading with the Soviet are contributing to the success of the nation-wide "squeeze" conceived by the red leaders. To the extent that Russian products are worked up and sold abroad, the Russian people are correspondingly robbed by their Communist masters. "A nation of slaves" is the conclusion of this American business agent.

CHINESE BUYING VICTORIES.

China never carries on a war with military strategy alone. When troops are fresh and the war lords confident they sometimes go into battle in true western fashion, but in the end a campaign always reverts to bribery, propaganda and intrigue. Money is more influential than the bayonet, because after the money is spent one can always have recourse to arms; and few are so incorruptible that they will not sell a victory if the price is high enough.

The fact that President Chiang Kai-shek is offering large rewards for the troops that capture various cities in strategic locations suggests that the morale of his soldiers is weakening. In spite of his recent victories, the northern rebel forces are still formidable, and autumn is approaching. By stimulating his own troops and spreading disaffection among those of the enemy, Chiang hopes to bring the rebels to terms before winter closes in. He is offering amnesty to all the rebel soldiers who want to come back into his own army, reserving punishment for only Feng Yu-hsiang and Yen Hsi-shan, the rebel generals, in the event that they should be captured. Perhaps these rebel generals will, in the end, be "bought off" in the usual Chinese fashion.

The chief objection to this manner of settlement is that it is no settlement at all. It becomes a mere suspension of hostilities for the purpose of recouping military strength. Those who had hoped for a definite climax to the chaotic political situation in China are now disillusioned. The gentle art of buying victory has been revived, and will no doubt be used as effectively by the rebels as by the Nationalists.

AIR MAIL BIDS.

The squabble over the award of two transcontinental air mail contracts promises to lead to action by the courts. These new routes are to be opened up by the Postoffice Department under the provisions of the Watres bill which was enacted for the specific purpose of assisting operators in the establishment of passenger carrying lines. The department, however, inserted a clause to the effect that bids would be eligible only from operators who had had at least six months' actual experience in night flying over a route at least 250 miles long. Certain independent operators contend that this clause constitutes an unfair and discriminatory restriction.

The bids were opened early in the week. The low bidder for the Los Angeles to New York contract was the United Aviation Corporation, a newly organized outfit welded from three independent companies, none of which has had the required night flying experience. The next low bidder was Western Air Express—Transcontinental Air Transport. Only one bid for the Los Angeles-Atlanta contract was received.

United Aviation is unable to meet the requirements specified by the Postoffice Department for award of the contract, hence it seems inevitable that its bid will be thrown out in favor of the Western Air Express—Transcontinental Air Transport bid. The independent operators are on record, however, to the effect that if a bid is thrown out on these grounds, they will take the matter to court to obtain a ruling as to the department's right to make such a requirement, in view of the fact that the Watres bill specifies merely that operators, to qualify for contracts, shall have had six months' actual flying experience, day or night, over routes at least 250 miles in length. It may be that the dispute can be settled only by action of Congress. The mails must be carried forward day and night. The Postoffice Department can hardly afford to grant long-term carrying contracts to operators who may or may not be able to carry them out properly so far as night flying is concerned.

A CASUAL OCEAN FLIGHT.

The flight of Capt. Wolfgang von Gronau and his companions from Germany to the United States was in pleasing contrast to the transatlantic flights of recent memory. In a second-hand ship and without ostentation, these four Germans started out from the Isle of Sylt, in the North Sea, on August 18, flew 4,000 miles along the "northern route" in 47 hours' flying time, and put their ship down near the Statute of Liberty Tuesday afternoon. It was a fine achievement.

Capt. von Gronau used the Dornier-Wall flying boat which Roald Amundsen used in the Arctic five years ago, and in which Capt. Frank Courtney, an Englishman, floated around for four days in the vicinity of the Azores, where he had been forced down by engine trouble. Capt. von Gronau's achievement with this relic, which is the oldest Dornier-Wall in active service, focuses attention upon the forthcoming transatlantic flight of the newest and finest product of the Dornier works. Next month the gigantic DO-X will be brought, in four easy stages, to America. This is the ship which Dr. Dornier designed specifically to compete with the Zeppelin in commercial operation.

The flight of the Dornier-Wall was beset with difficulties. Capt. von Gronau and his companions fought fog, cold and storm almost all the way across the Atlantic, and the fact that they brought their ship through safely to its destination testifies to their skill and endurance. A greater test of airmanship will come, however, when the six-motored DO-X, with perhaps 50 passengers, will dare the storms of the Atlantic.

Alexandria Republicans select delegates to the State convention. Hope springs eternal in the human breast.

Speaking of rulers of the United States, how about the weather man?

LA SALLE'S SHIP

From the New York Times.

A mystery deep as that which has enveloped the fate of certain Arctic explorers has surrounded the ship which was the first to venture with sails upon the waters of the Great Lakes above Niagara Falls. It was named the Griffon, built on the shores of Lake Erie almost if not quite within sound of the falls, which were as the dragon of the expedition of Jason in search of the Golden Fleece. Sieur De La Salle brought the iron, cordage and anchors from the chandleries of Paris for this vessel, in which he hoped to bring back peltry from the further shores of what is now Lake Michigan. It was launched with a prayer by Friar Hennepin, the singing of the Te Deum by the sailors and the yelping of the astonished Indians on an August day in 1679. It passed through the Straits of Ste. Claire, the "Symplegades" of this pioneer voyage; on past Point St. Ignace, where La Salle, in his "scarlet cloak trimmed with gold lace," paused and is seen kneeling before a primitive altar making a vow to St. Anthony, and thence pushed on to Green Bay, an arm of Lake Michigan, where it was loaded with its precious cargo of furs and hides. It then started on its way back to satisfy La Salle's creditors, while he and some of his men set forth down the Mississippi Valley on "the way toward Mexico."

The vessel never reached port. Tonty, La Salle's intrepid companion, searched all the east coast in vain for sight of it. Nor have "researchers" found so much as a feather of its pinions. One author has imagined the golden-brown skins scattered over the waters of the lake as the bits of the body of the son of the King of Colchis strewn by Medea to detain the pursuers of the Argonauts. Today comes the report that the government of Ontario has given permission to Canadians to salvage a wreck in the Straits of Mississagi, between Cochrane Island and Mantoulin Island, a little way this side of Point Ignace and the Straits of Mackinac, where, in the traditions of the Indians, it was seen driven by a gale. If the timbers are found to be those of the Griffon, they will be as the bones of a saint among ships, for it carried not only a cargo but an altar, and it bore, too, the prophecy of wings, for while the griffon carved in its prow had the body of a lion, the precursor of the fleets of lake craft that carry cargoes of iron ore, lumber and wheat, 600 feet long, it had also the pinions of a bird.

The storms of nature and human jealousies thwarted La Salle's immediate ambition, but his little 60-ton galleon became the vancourier of a fleet on the lake waters of more than half the ships registered in the United States, and the course it traced has become the path of a commerce whose tonnage is one-third or more of the total. So, one hopes that this "old wreck" lying in the Strait of Mississagi, on the way to the Mississippi, may prove to be that of the first vessel with wings to plow with its keel the greatest body of fresh water in the world, and whose spectral mast still beckons even the great ships of the ocean to follow it into the valley beyond.

JUST A MOMENT.

By STEPHEN B. STANTON.

One can't look anywhere without a host of things-to-do leaping out at him.

The great satisfactions are derived from deprivation and denial.

Akin are poets and inventors.

Age is a sinking ship in which we may stop the leaks here and there but can not keep out the gaining waters.

With what labor is the world daily put away and re-opened! Just to assemble mankind into the ranks of occupation, what mobilization!

No?

PRESS COMMENT.

Short-Lived.

Indianapolis Star: The drought in some places seems to have raised a flourishing crop of profiteers.

To Meet Warm Welcome.

Philadelphia Bulletin: Old General Good Times is about due home from his summer vacation.

Simple Formula.

Akron Beacon-Journal: It isn't hard to build a resort town. You just stock up with silly souvenirs and charge too much.

Never Any Better.

New York World: Tardily, perhaps, we wonder whether this wasn't a good summer for Red Grange to have gone back into the ice business.

Move Over, Lem!

Detroit News: It looks as if the tree-sitters would have to move out a bit on the limb to make room for some politicians.

Increase Daylight.

Bangor Commercial: If the working week gets any shorter when will the wrecking crews find time to clear the highways of the wreckage?

Optimistic.

Detroit News: The Veteran Golfer is inclined to minimize the extent of the drought damage and says that at least it gives the ball a very long roll.

Nothing Going Out.

Chicago News: According to apostles of sane spending, one of the worst enemies of economic progress is the one-way pocketeer.

Pseudos.

Louisville Courier-Journal: In his list of men who rule the United States, James W. Gerard has left out Joseph R. Grundy and Thomas Heflin.

Nothing Doing.

Macon Telegraph: So far none of the publicity-seeking youngsters has thought to put on a garden hoeing or a lawn sprinkling contest, either one of which would make page one with a loud wallop.

General Humidity in the Chair.

Philadelphia Bulletin: It's a safe bet that if Congress held its regular sessions in July and August a great deal of business could be disposed of without waste of time.

The Covered Bridge.

Cleveland Plain Dealer: Some day, before it is everlastingly too late, somebody should write a history of covered bridges, with photographs, drawings, statistics, plans and reminiscences. In a few more years the last covered bridge in the last forgotten corner of the country will have disappeared. It would be well to have permanent records of the institution for a posterity that will never see and enjoy the thing itself.

JUST FOLKS

By EDGAR A. GUEST.

AN OLD TREE TALKS.

I stopped beside a dying tree
Grown old and weary with the years,
And thought I heard it speak to me
As if it were in tears.

I thought it said: "'Tis nice of you
With me to pass the time of day.
That's something now few people do
Since I am old and gray.

"The younger hearts all pass me by.
I've lost the charms which once I had,
An unattractive tree am I
And often very sad.

"But though I am a withered tree
And ugly now to view,
You've found the time to speak to me
And that is nice of you."

How oft we hear old people say,
As did that fading tree,
"It's very nice of you to stay
And speak a word with me!"

(Copyright, 1930.)

The Proof of Good Manners Is Kindness to the Beggar, Not the King.

By ROBERT QUILLEN

GEORGE BERNARD SHAW again is a target for the critics because he told the truth about his drunken father, long since deceased.

The belief that no evil should be spoken of the dead is as old as the history of ethics, but it isn't a sensible belief and ethics had nothing to do with its origin.

The general assumption is that the belief has something to do with chivalry—that it is wrong to speak evil of the dead in the same sense that it is wrong to strike the weak or bully the helpless.

But the origin of the precept was not so idealistic. Our fathers were careful to flatter the departed because dead people were spirits who might return to "ha'nt" their critics. It wasn't chivalry that prompted the ancients, but a nice regard for their own skins. They were reluctant to start anything with ghosts.

To say that we should speak no evil of the dead is not an admonition to avoid falsehood. It implies, on the contrary, that the dead deserve the evil things we might say if we felt free to tell the truth. And thus the precept really means, "Don't tell the truth about the dead."

As a detail of ethics it is on a par with the oft-repeated injunction to refrain from selfish prayers.

The dominant motive in every life is self-interest. Even the sacrifices we make for loved ones are selfish efforts to preserve our chief treasures. And to say we should not pray for things we desire, but only for things in which we have no selfish interest, is equivalent to saying we should not pray sincerely.

Sincerity and truth are much more important than hypocritical chivalry.

Speaking evil of the dead may be an evidence of ill breeding, as all unnecessary criticism is, but only because it bores and depresses the hearer.

The dead are beyond the reach of cruel tongues. To tell the truth about them is no violation of the rules of chivalry unless it hurts those who are yet alive.

It is high time to revise the ancient precept to read: "Speak no evil of the living."

Our good manners, prompted by a desire to feather our nests or save our skins, too often fill a glass for those who don't need it and disregard those who do.

(Copyright, 1930.)

THE ONCE OVER

By H. I. PHILLIPS

ON TALKING BACK TO A TRAFFIC COP.

At last the easily intimidated motorist is getting a break. A New York court has upheld the driver's right to talk back to a traffic policeman. The motorist, given a summons after an argument with the policeman, carried the case to court and was upheld in his contention that every dispute between an automobile owner and a cop should be a one-way debate.

• • • •

In this case he had even called the traffic policeman a liar, something the average autoist would not even attempt from an airplane. Grave results are anticipated throughout the country as soon as motorists as a whole grasp the glad tidings that every citizen is entitled to life, liberty and a debate with the traffic police.

• • • •

The following dialogues may take place any moment:

Traffic Cop (to motorist who didn't see the red light)—Hey, you!

Motorist—Don't you hey me. My name is Scrummitt, Dudley R. Scrummitt.

Traffic Cop—Is that so?

Motorist—You can depend on it.

Traffic Cop—What's the matter? Color blind?

Motorist—No, sir. Why? Are you looking for somebody who is color blind?

Traffic Cop—One of them fresh guys, eh?

Motorist—Who's one of them fresh guys?

Traffic Cop—You're one of them fresh guys.

Motorist—You're mistaken, officer, and very hasty in your character reading.

Traffic Cop—Pull over to th' curb!

Motorist—Some other time, officer, if you don't mind.

Traffic Cop—Say, listen, who do you think you are?

Motorist—Scrummitt's the name: D. R. Scrummitt, white, 32, blue eyes, light hair, native born, broker. And what's this all about? State your business.

Traffic Cop—You ran by a stop signal.

Motorist—I didn't see any stop signal, officer.

Traffic Cop—Oh, yes you did.

Motorist—You're a liar.

Traffic Cop—Say that again, mister.

Motorist—Certainly. You're a liar, an extraordinary liar, if I am not mistaken.

Traffic Cop—A liar, eh?

Motorist—Yes, and I could easily dislike you on a lot of other grounds, among which is halitosis.

Traffic Cop—Just for that I'll give you a summons.

Motorist—Let's see if you can do it. I'm betting 2 to 1 you can't spell.

• • • •

No. 2.

Motorcycle Cop (to motorist overtaken for speeding)—Pull over to the curb, big boy!

Motorist—Are you speaking to me?

Motorcycle Cop—What makes you think maybe I'm not?

Motorist—Well, for one thing, I'm not a big boy; I'm only 5 feet 6 in my stockinged feet.

Motorcycle Cop—Where's your fire helmet?

Motorist—I loaned it to a friend.

Motorcycle Cop—You should always carry it with you the way you drive.

Motorist—I'd like you better in a different hat, too.

Motorcycle Cop—I suppose you know you were doing 50 an hour?

Motorist—You're crazy.

Motorcycle Cop—I'm crazy, am I?

Motorist—Sure you are. Am I the first to tell you?

Motorcycle Cop—You're the first today.

Motorist—Well, it's early yet.

• • • •

The situation is really alarming. Another court decision like that and the automobilists may not even stop when they hear the whistle.

(Copyright, 1930.)

A Surmise.

Cincinnati Enquirer: We reckon no woman ever would shoot her husband, no matter how ornery he was, if it meant not a line of publicity nor her picture in the rotogravure section, and did mean spending the rest of her life as 71144.

LETTERS TO THE EDITOR.

No Excuse for Letting Street Trees Die for Lack of Water—Turn on the Watering Trucks!

To the Editor of The Post—Sir: The contention of Fire Chief Watson that it is impracticable to use firemen and firehose to water the trees in the streets so as to save them, has some force, nevertheless I have often seen what looked like fire hose attached to hydrants to flush sewers and for other purposes. The force of the water from hydrants can be moderated; I have seen a small flow from them.

This matter it seems to me could be well handled by the street cleaning force. The watering trucks used at night could be put to effective watering of the trees at the roots. But all in all it appears to be a matter for that department of the city government which has the care of the trees. It seems to be on vacation during this drought. Again I say, wake them up!

It is the city's fault if its trees are perishing for lack of water. Without its trees the city's beauty would be diminished two thirds. A beautiful tree is, of course, priceless, but if money value must be considered every tree here should be worth at least $100 and there being 100,000 trees on the streets of the city, they are worth $10,000,000 to the city. Shall they be permitted to perish for lack of water?

There is water, water everwhere in Washington, with millions of gallons running by the city in the Potomac and a great plant to distribute the water in the Capital, but there is not a drop for the thirsty trees, even from hydrants three feet away, and because some one in the city government is asleep on the job. J. L.

Movements of Birds Foretell Early Cold Weather.

To the Editor of The Post—Sir: During the summer starlings, purple martins, robins and purple grackles are usually seen in pairs and not in flocks. Upon the arrival of chilly autumn days these species are seen in large flocks migrating to the South. Autumn does not arrive until September 21, officially, but the birds tell us that we are going to have early cold weather.

The purple martins are already leaving their summer homes and can be seen flying Southward in large flocks each evening. The starlings are beginning to congregate, and soon they will swoop down upon the city to seek warm roosting places. The purple grackles are also gathering. Instead of flying toward the South they head directly for Chesapeake Bay, where they gather bits of food from the surf each morning. A few crows follow in the wake of the grackles for the same purpose.

The robins have not appeared in flocks as yet, but when they do we can feel certain that cool weather is not far distant. Upon the departure of the summer birds, the winter residents come down from the North to settle here for several months. These include the fox sparrow, snow bird or junco, chickadee, tufted tit-mouse, ruby-crowned and golden-crowned kinglets, shirke and cardinal. Some of these birds, stay here winter and summer, but the majority are found here only during the winter. Through the study of bird migration one can gain much weather lore. A. W. K.

Put Idle Men to Work Watering Shade Trees, Says Mr. Lee.

To the Editor of The Post—Sir: J. L. suggests in a letter to The Post that fire hose be used to water the trees in the District. Chief Watson gave the reply that the force of the water coming out of a fire hose is so great that it would uproot the trees, and he also said that the hose would block traffic at many intersections. The firemen are kept busy answering alarms and should not be called upon to water treees.

Every morning a large number of men visit the United States Employment Bureau seeking work. Why not employ these men in saving the beautiful trees in the District Take two men to a block, each supplied with a bucket of water which he can refill at a nearby hydrant, and let them water the trees. Through this process the water will be applied gradually, and none of it will be wasted. It will take many buckets of water to moisten the ground to a depth of three inches around the trees, but this method would preserve the shade trees for all the citizens and it would give those out of work a means of earning a small amount of money. The District government surely can finance this work. R. L. LEE.

"American" Hopes Sir Thomas Lipton Will Win the Cup, Just This Time.

To the Editor of The Post—Sir: Next month Sir Thoms Lipton, whom I consider the gamest of sports, will make his fifth attempt to win the America's Cup with his racing yacht Shamrock V. Sir Thomas has been trying to bring the cup to England for the past 25 years. The Irish are a fighting race of people, and Sir Thomas is an Irishman who never gives up. He is 81 years old, yet he is ever youthful in hope. Should he again fail to win the cup he will probably keep on trying until he does gain possession of it.

Thousands of American hearts have already been won by this gallant Irishman. Even though it means that the cup will leave the United States, I favor Sir Thomas Lipton in the race which will take place about the middle of September. What if the cup does leave the United States? We can regain possession of it by superior seamanship next time.

AMERICAN.

Use of Monroe Doctrine to Stir Up Latin America Is Machiavellian Job.

To the Editor of The Post—Sir: Your editorial of August 21 on the Munroe Doctrine was most timely. If Machiavelli were alive today in any European foreign office, there is nothing he would enjoy more than stirring up Latin America to attack the doctrine which has preserved it from European exploitation.

H. A. W.

EVENTS OF INTEREST IN SOCIETY CIRCLES OF CAPITAL

Lindsay Host At Embassy to Bar Visitors

600 Attend Reception in New Building; First Held There.

By JEAN ELIOT.

GUESTS from a score of dinner parties given for groups of the foreign guests of the American Bar Association came together last evening at the reception given by the British Ambassador, Sir Ronald Lindsay, at the British Embassy. This was one of the most brilliant events of the round of entertaining arranged for the visitors and had special interest as the first big fete given in the new British Embassy.

Some 600 guests attended the reception, distinguished officials and members of the legal fraternity of Washington, with their wives, being invited besides the group of foreign guests. Lady Lindsay being out of town, the Ambassador received alone, with members of the embassy staff to assist in welcoming the guests. An orchestra played on the broad terrace which opens from the ballroom and overlooks the embassy gardens, now beginning to take form under the direction of expert landscape architects.

The new embassy is beautifully arranged for entertaining, guests entering into a two-storied, stone-lined hallway, which is also the picture gallery, with portraits of British royalties smiling down from the walls. A double stone stairway leads to the drawing room floor and to a long vaulted corridor from which open the drawing rooms, the ballroom, where Sir Ronald Lindsay stood to greet his guests, and the dining room in which supper was served at midnight.

Vice President Curtis attended the dinner for a group of men, which the Ambassador gave before the reception, remaining for the fete in the evening. The dinner was in compliment of some of the British members of bench and bar, who are attending the Bar Association meeting in Washington, the group of special guests including the Right Hon. Lord Tomlin, the Right Hon. Lord Macmillan, Sir William Jowitt, Sir Boyd Merriman, Sir William Bull, Sir John Simon, Sir Roger Gregory, Mr. Walter Frampton, Mr. Reginald Playfair Hills, Mr. Francis Raymond Evershed and Mr. James Stevenson Leadbetter and Mr. William Campbell Johnston, of the Scots bar.

Other guests at the dinner were the Minister of South Africa, Mr. Eric Louw; the Secretary of War, Mr. Patrick H. Hurley; Justice Willis Van Devanter, the Charge d'Affaires of Canada, Mr. Hume Wrong; the Undersecretary of State, Mr. Joseph P. Cotton; Mr. Justice Fenton Booth, Mr. Thomas D. Thacher, Solicitor General; Mr. G. H. Hackworth, Solicitor of the State Department; Mr. Vallance, of the State Department; Mr. William Hard, Mr. Charles Henry Butler, Mr. Pierre Boal, Col. J. Miller Kenyon, president of the District of Columbia Bar Association; Col. William J. Donovan and Mr. Ronald Ian Campbell, Sir John Joyce Broderick, Mr. C. J. W. Torr, Commander W. C. Horton and Mr. Michael Wright, of the embassy staff.

The wives of some of the distinguished Britishers, who were guests at the embassy, were included in the dinner party given by Mr. and Mrs. William P. MacCracken, Jr., at the Plage Deauville at Wardman Park Hotel. They enjoyed informal dancing before going to the British Ambassador's reception.

In Mr. and Mrs. MacCracken's party were the Hon. Helen Tomlin, Lady Macmillan, the Honorable Lady Macnaughten, Lady Jowitt, Lady Simon, Mrs. Francis Raymond Evershed, Lady Bull, Lady Gregory, M. and Mme. Marcel Bloch, Mrs. Simeon Lewis, the Assistant to the Attorney General and Mrs. John Lord O'Brian, the Commercial Secretary of the British Embasy and Mrs. Leander McCormick-Goodhart, Col. Blanton Winship, Mrs. Olive Ricker, M. Henri Decugis, Mr. James Miller Thompson, Mr. Cecil Montgomery White, Mr. Edward James, Mr. Hugh Goltein, M. Jean Paul Antoine Georges Daumas, and Brereton-Barry.

The Charge d'Affaires of the Irish Free State, Mr. William J. B. Macauley, was host at a dinner to Justice Hanna, of the Irish bench, and the members of the Irish Bar attending the conference. Judge Mary O'Toole entertained a large company at dinner at the Women's City Club, with twenty of the foreign visitors, both men and women, as the honor guests; and Mr. Frank J. Hogan had a dinner for 50 men, including groups of delegates from England, France asd Canada.

Mr. and Mrs. Sidney Taliaferro had a dinner for ten, with Mr. James Dale Cassel, K. C., and Mrs. Cassel as the ranking guests. Others who had dinner parties last evening and went with their guests to the embassy reception were Mr. and Mrs. Frank S. Bright, Mrs. J. Miller Kenyon, Mr. and Mrs. Charles Wilson, Mr. and Mrs. George Thomas Dunlop, Mr. and Mrs. Robert Ash, who entertained at the Chevy Chase Club, and Mr. and Mrs. W. B. Williams, whose party was given at the Congressional Country Club.

While most of the entertaining for the Bar Association visitors has been official in character, with clubs or hotels as a setting, they had opportunity yesterday to absorb impressions of the American home. The reception yesterday afternoon, for which the Secretary of State and Mrs. Stimson were hosts, was given at Woodley, their beautiful estate on the outskirts of town; and earlier in the day the entire group was entertained at a buffet luncheon at Stone Ridge, the country home of Mr. and Mrs. George E. Hamilton.

Small tables were set about in the house and the beautiful garden and there was a delightful air of informality about the fete. Members of the various committees appointed to carry out the program of hospitality for the visitors assisted Mr. and Mrs. Hamilton, and the judges of the local courts, with many members of the legal profession in Washington, were in the company.

Mr. and Mrs. James R. Lowe, who left Washington a few weeks ago to make their home in New York, are at present visiting Miss Mildred Tytus and Miss Victoria Tytus at Ashintully, their place at Tyringham in the Berkshires.

In Court Costume

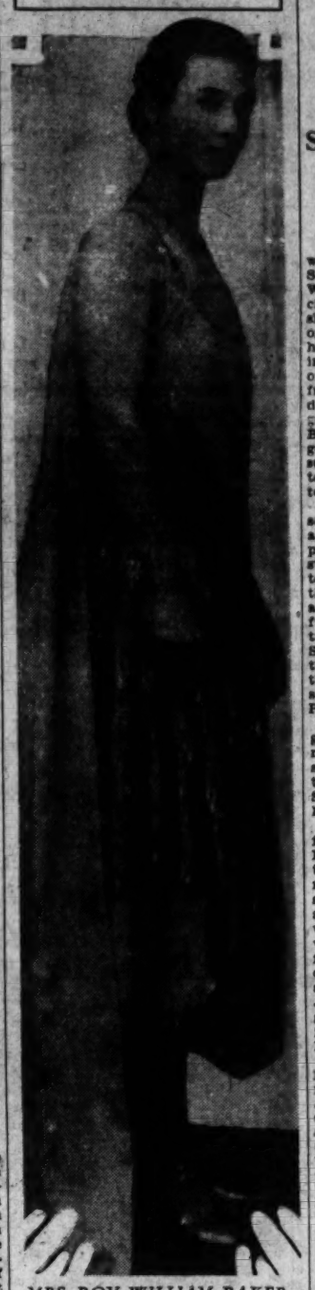

MRS. ROY WILLIAM BAKER, in the gown in which she was presented at the last court at Buckingham Palace this season. Mrs. Baker is now the guest of her parents, Mr. and Mrs. John Walker Holcombe, in Washington. Mr. Baker is United States Consul at London.

Garden Party Is Enjoyed by Foreign Group

Stimsons Hosts at Fete for Visitors at Woodley.

It was an in-and-out-door party which the Secretary of State and Mrs. Stimson gave yesterday afternoon at Woodley for the American Bar Association's foreign guests. A heavy shower, breaking just before the time of the fete, made it necessary for the hosts to receive in the drawing room instead of the garden, as they had originally planned, and tea was served from a long table in the dining room, decked with garden flowers—hydrangea, summer lilies and candytuft. But, although the storm clouds lingered, the rain let up and the guests soon wandered out into the garden to stroll about under the trees and to listen to music by the Army Band.

Eventually Secretary and Mrs. Stimson joined the company out of doors and presently bowls of punch appeared as if by magic under the striped awnings of the refreshment tents. Guests grouped themselves on the broad veranda of Woodley to chat and smoke and others spent a fruitful half-hour inspecting some of the treasures of the Secretary and Mrs. Stimson's delightful home, notably the fine collection of stags' heads in the dining room and the interesting souvenirs of their residence in the Philippines.

Mrs. Stimson, who is always gowned conservatively, yet in the mode of the moment, wore a gown of sapphire blue lace, its skirt made in tiers, and a hat of thin black straw. She had a small sable scarf about her throat.

Garden party frocks were in high favor in spite of threatening skies. Lady Jowitt, wife of the British attorney general, had chosen a smart model of black chiffon flowered in shades of red, which was made with a cape bertha and with which she wore a black hat. Mrs. Francis Hill, very tall and slim, wore a princess frock of beige flowered chiffon with a deep flounce of lavendar chiffon, and a huge lavender picture hat. Mrs. John Thomas Taylor sponsored organdie and was a charming picture in a blue gown with a floppy garden hat of pale pink straw.

The British Ambassador, Sir Ronald Lindsay, was an early arrival, bringing with him Sir William and Lady Jowitt; and, although many of the diplomats are still away, there was a sprinkling of the chiefs of missions among the guests. Among them were the Minister of Portugal, Viscount d'Alte; the Minister of China, Dr. Wu; the Minister of Albania, Mr. Faik Konitza; the Charge d'Affaires of Cuba, Dr. Barron, and the Charge d'Affaires of Ecuador, Mr. Coronado. The Chinese Minister was accompanied by Mme. Wu, an engaging figure in her native dress.

The Secretary of the Treasury, Mr. Mellon, strolled in alone, but was soon surrounded by an animated group of men. Others present beside the distinguished foreign contingent were Brig. Gen. Henry T. Allen, Mr. Philip Pitt Campbell, Mr. and Mrs. E. A. Harriman, Mrs. George Becker, Mr. and Mrs. J. Miller Kenyon, Mr. and Mrs. John Hamilton, Mr. and Mrs. Frank S. Bright, Interstate Commerce Commissioner and Mrs. Clyde Aitchison, Mrs. Charles Lefevre, Mr. and Mrs. Bowdoin Craighill, Mrs. Charles Binns Tebbs, Mr. and Mrs. Robert Ash and Dr. Stanley Hornbeck.

Mr. Richard Southgate, of the State Department, made the introductions.

Robinsons and Nutts White House Guests.

The President and Mrs. Hoover have as guests Mr. and Mrs. Henry M. Robinson, of California, and Mr. and Mrs. Joseph R. Nutt, of Cleveland, who arrived at the White House yesterday.

The Charge d'Affaires of Poland, Mr. Stanislaw Lepkowski, entertained at luncheon yesterday in compliment to Mr. Teodozy Noswicz, director of the department of navigation of the Polish ministry of industry and commerce, and Mme. Noswicz. The visitors arrived in New York Tuesday aboard the S. S. Polonia, the first liner to enter New York Harbor flying the Polish flag.

Other guests at the luncheon were Mr. Green H. Hackworth, Solicitor of the State Department, and Mrs. Hackworth; Mr. Clarence M. Young, Assistant Secretary of Commerce; Mr. and Mrs. Earl L. Packer, Mr. Clayton Lane, United States Consul to Warsaw, and Mrs. Lane; Col. and Mrs. A. B. Barber, Dr. Michael Strazewski, Polish Consul to Montreal, and members of the embassy staff.

Mr. John Pelenyi, retiring Counselor of the Hungarian Legation at Washington, and Mme. Pelenyi sailed yesterday on the Ile de France for Europe and will go to Geneva, Mr. Pelenyi having been named Hungarian delegate to the League of Nations. They have been at Newport through the summer. Since the departure of the Hungarian Minister, Count Laszlo Szechenyi, for Europe, Mr. Pelenyi has been serving as Charge d'Affaires. His duties have been taken over by Mr. Nicholas Vegh, who has arrived at Newport and has taken an apartment at the Muenchinger-King for the rest of the season.

Murray Bay Is Again Home Of Mrs. Taft

Returns to Canada After Journeying About in Europe.

For the first time since the death of Chief Justice William Howard Taft, one time President of the United States, Mrs. Taft has returned to Murray Bay, P. Q., Canada, where the late Chief Justice and his family spent so many happy summers. After a trip abroad with her sister, Miss Maria Herron, of Cincinnati, Mrs. Taft landed recently at Quebec from the liner Duchess of York and she went thence to Murray Bay to remain until autumn.

Murray Bay first welcomed the Tafts in 1892 when Mr. Taft was judge of the Circuit Court of Ohio, Kentucky, Illinois, Tennessee and Indiana. At the same time his brother, the late Mr. Charles P. Taft, brought his family to the picturesque resort on the north shore of the St. Lawrence. For a while the two families stayed at Chamard's famous "pension," which stood on the site of the present Manoir Richelieu, but the following year the brothers bought two farm houses nearby in which to establish permanent summer homes. Wings were added as the families grew and interior alterations were made, but the two places still have much of the simple charm of their beginnings.

Rumors have been current that, with both Chief Justice Taft and his brother gone, the two properties might be sold. But they appear to be groundless, for Mrs. Taft has expressed her intention of visiting Murray Bay annually for some years to come and of retaining her pleasant home there as a gathering place for her sons and daughters and for the numerous Taft grandchildren.

Mr. Henry L. d'A. Hopkinson, formerly third secretary of the British Embassy, and Mrs. Hopkinson are in New York for a few days prior to sailing for England. They have been in this country for two months' leave, making a brief visit in Washington.

Rear Admiral and Mrs. George H. Rock have reopened their house at 1616 Twenty-second street, after an absence of two months, spent on the West Coast.

Mr. and Mrs. Joseph Leiter have returned from Saratoga Springs to their summer home at Beverley Farms, Mass.

The Hon. and Mrs. John Francis Amherst Cecil, who have been at Biltmore House, Asheville, N. C., since their return from a trip to Bermuda in the early summer, sailed yesterday on the Berengaria for Europe.

Mr. and Mrs. George Grant Mason, jr., of Havana, have joined Mr. Mason's sister, Mrs. S. Sloan Colt, at the Barclay in New York.

Miss Marjorie Mott Married In China.

Mrs. Ernest Julian Mott, of San Francisco, who is now in China, has cabled friends and relatives announcing the marriage on August 16 in Hong Kong, China, of her daughter, Miss Marjorie Mott, to Mr. David C. Berger, American Consul in Swatow.

The bride was graduated from Miss Ransom's School in Piedmont, Calif., and later studied at the University of California. Her mother is vice president of the Board of Education in San Francisco and is former California regional director of the League of Women Voters. Mr. Berger, who is a native of Virginia, went to Roanoke College in Salem, Va., and later to Georgetown University in Washington, where he studied for the foreign service. Later he studied at the Language School in Pekin.

Lieut. Reginald D. Thomas, of New Haven, Conn., is at the Carlton for a few days, accompanied by Mr. Edward Sherman, also of New Haven.

Mr. and Mrs. Humphrey Lloyd are passing a few days at the Wardman Park Hotel before going to Maine for the remainder of the season. Mr. and Mrs. Lloyd will return to Washington in the fall.

Miss Sabbamma Venkataratnam, of Rajahmundry, India, has been at the Dodge Hotel for several days accompanied by Miss Vinodinee Neelkanth, of Ahmedabad. The young ladies have been in the United States for more than a year, during which time they have won their master's degrees at the University of Michigan. Miss Venkataratnam and Miss Neelkanth will sail Saturday from New York for Europe, where they will spend a month before returning to India.

Mrs. Bryon Andrews, who has been making her home at 1661 Crescent place, is visiting at the Wardman Park Hotel.

Plans Holiday

Bachrach.

MRS. GUY WITHERS, wife of Maj. Withers, U. S. A. Maj. and Mrs. Withers will leave on September 3 for a trip to Mackinac, Mich.; French Lick Springs and White Sulphur Springs.

Visitors In Washington Depart for North.

Mr. and Mrs. L. L. Broodeen, of Carthay Circle, Los Angeles, Calif., who have been visiting Washington as guests of Mr. and Mrs. Walter Clifford Burke, have left by motor for New York. They will visit Lake George, Cape Cod, and Boston before going West. Many fastivities were arranged for the visitors, including a dinner given under the trees at Wardman Park Hotel.

Mr. and Mrs. Frederick A. Parks have returned to their residence on Hesketh street after a motor trip to Atlantic City and Hartford, Conn., and a visit with Mrs. Ralph Sabin at Beech Hill Inn, Westport, on Lake Champlain, N. Y.

Mrs. T. Brooks McBride, of Chester, Pa., is visiting Dr. and Mrs. J. N. Myers on Girard street. She has been entertained at luncheon and dinner by Mrs. John Thomas Borden, wife of Commander Borden, in their home at the Navy Yard.

Capital Folk Are Hosts at Many Parties

Gay Round of Events to Enliven Fall Calendar in Washington.

Mr. Gwinn W. Rust has gone to White Sulphur Springs, W. Va., and is at the Greenbrier for a short stay.

Miss Mae Leesnitzer, daughter of Mr. and Mrs. Ernest Leesnitzer, will leave town today for New York, whence she will go to Lake Champlain to visit friends.

Mrs. Wilbur E. Wilder is at the Savoy-Plaza, New York.

Dr. James A. Flynn, who has been attending the graduate school of the University of Bordeaux, France, has returned to the city.

Mrs. Julia Freer, of London, is at the Dodge Hotel during a brief sojourn in Washington with Miss Lilian Freer.

Gen. Dawes in Spain On Vacation Trip.

Gen. Charles Gates Dawes, United States Ambassador to Great Britain, who is devoting his vacation to archeological research, has arrived at Santander, Spain, to examine the prehistoric drawings and paintings of the Altamira Caves, Europe's oldest "art gallery."

Mrs. Dawes is spending a few weeks at her home in Evanston, Ill.

Mrs. Felicia Gizycka is at the Weylin Hotel, New York, with Miss Eleanor Hard, daughter of Mr. and Mrs. William Hard, of Washington.

OPEN SATURDAY 9 A. M. to 6 P. M.

Occasional Chair

—Adaptable to almost any setting. Upholstered in several coverings. $17.50

DULIN & MARTIN
Connecticut Ave. and L
China : Glass : Silver : Housewares : Floor Coverings

Every day new footwear fashions are arriving at

ARTCRAFT'S
CONNECTICUT AVENUE SALON
The only Artcraft shop in Washington
Corner L and Connecticut

Fire-Proof STORAGE

Living Up to Our Reputation

Our over thirty years of satisfactory service to the public is your assurance that everything will be right when we do your Shipping, Packing, Moving, Storing, etc.

Phone Nat'l 6900

Merchants Transfer & Storage Co.
MOVING—PACKING—SHIPPING
920-922 E Street N.W.

Engagement and Wedding Rings
WALFORD'S
Jewelry Dept.
909 Penna. Ave.

FELT HATS
Cleaned, Blocked, Dyed, Retrimmed
Bachrach's
HAT BLOCKERS
733 Eleventh St. N.W.

Unexcelled Cooling System—A Complete Change of Air Every 1½ Minutes.
The Collier Inn
COLUMBIA RD. at 18TH ST.
OPPOSITE AMBASSADOR
LUNCHEON
11:30 Until 2:30.
You will enjoy our special luncheon platters. The season's choicest delicacies—deliciously prepared—our "OWN-MADE" ice creams and pastries.
Invite Your Friends to Collier's.
COLUMBIA 5042.

WOODWARD & LOTHROP
10TH 11TH F AND G STREETS

Fine Persian
Sarouk Rugs
At Our Lowest Prices in Years

These Persian Sarouk rugs—the type of rug found in homes where the taste for fine things is instinctive—have been individually selected for their rich coloring and distinction of design. Purchased before the increase in tariff rates . . . during the Semi-Annual Selling their prices are lower than in many, many years.

A group of choice Persian Sarouk Rugs, in the typical rich Sarouk motif shown in small all-over designs	$64.50	Average size 3.6x5
A group of distinctive Persian Sarouk Rugs, in luxurious colorings, at about their usual wholesale cost	$95	Size 4x7
A choice group of Persian Sarouk Rugs, room size, in designs and colors that present Oriental rug craft at its best	$495	Size 9x12

Larger and Unusual-Sized Persian Sarouk Rugs—Also at Semi-Annual Selling Prices

ORIENTAL RUGS, FIFTH FLOOR

CHARACTERISTIC EXPRESSION

rather than a mere outline of features makes the portrait of your Child that lives.

Taken in our restful, cool and cheerful GARDEN STUDIO and with our exclusively owned Beidler-Viken Camera, the Camera with the double lens—recording natural studies with remarkable portrait quality.

A 25% DISCOUNT UNTIL SEPTEMBER 1st.

Photograph the Children N O W, before they start off to school for the winter.

They'll be so different in a couple of months.

Our telephone is DECATUR 4100
Phone N O W for an appointment

UNDERWOOD & UNDERWOOD
Portraits of Quality
1230 Connecticut Avenue Washington, D. C.

new!

Your Mattresses Made New Like This

He couldn't sleep late in the morning. He was tired of sleeping by sun-up—a proverbial early riser. Now all this is changed. He welcomes an added hour or two of sleep. It is all because his wife sent the mattresses here to be made new. The sleep-producing difference between your old mattresses and a new one is amazing. Try it.

Let us make your old mattress into a sanitary buoyant new one. Phone us and a representative will call promptly with sample book of attractive tickings from which to select a new covering.

Your old mattress will then be taken to our plant and put through a sterlizer. There 230 degrees of heat kills all germs. The hair felt or kapok is taken out—run through a cleaner—every particle of dirt is removed. Then the hair, felt, or kapok is put into charming brand-new ticking you select.

The work is done in one day at a cost of only $4 to $9. Mattresses, box springs and pillows renovated or made to order at factory prices.

ZABAN'S
Mattress & Box Spring Co.
903 E St. N.W. NATIONAL 9410

DIAL FLASHES

KDKA, Pittsburgh, has announced a new record for a rebroadcast radio program. The distance covered was approximately 22,300 miles, a much greater one than that of the Byrd broadcast from the other end of the world last spring. Signals from a transmitting station in French Indo-China were picked up by VK2ME, Sydney, Australia, and from there transmitted to KDKA. The Pittsburgh station rebroadcast the signals to Australia, and at the same time broadcast the program on its regular wave length.

There is little doubt but that this winter will be marked by several more elaborate radio broadcasts than those of the past season. A 90-minute program with pick-ups from nine American cities from Maine to California has been announced for the evening of September 18. This feature, dedicated to the American Legion, will offer addresses by governors of eight States, the national commander of the American Legion and the mayor of Boston. Boston will be the key city, and pick-up points include Portland, Me., Portland, Oreg., New York City, Washington, Jacksonville, Fla., Dallas, Chicago and San Francisco.

GRAHAM M'NAMEE will be at the microphone for description of the American Legion's national baseball tournament from Memphis, Tenn., this afternoon (WJZ, 3:30 o'clock).

Two races, the Hopeful Stakes and the Saratoga Cup, will be broadcast from the Saratoga track on Saturday afternoon.

Peggy Clarke, who gives the daily household talk over Station WOL each weekday morning, is beginning her third year with the station.

SIGN language has superseded whispering in the CBS studios. No longer do announcers tiptoe into a corner to hear what the production man wishes to say. A code of signals made by swinging the arms in different directions or extending them at various angles tells the announcer through a double plate glass observation window exactly what to do.

Microphones, pianos and even speakers can be moved from point to point in the studio by silent orders reaching the announcer via the sign language route from the control booth.

Arcadie Birkenholz, violinist, has a new set of golf clubs which are useless to him. He recently took up the game, only to find that it so stiffened his violin fingers that he could scarcely play.

A woman has written to Station WLW, at Cincinnati, who claims to have been bewitched, and wants the station to break the spell.

WORK ON BRIDGE

A WELL-PLAYED HAND.

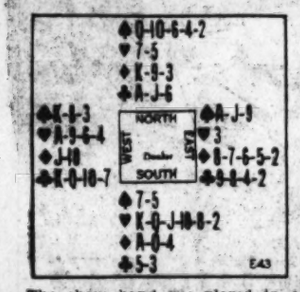

The above hand was played in a game of Contract, the bidding being: South two Hearts, North three No Trumps and South four Hearts.

The Auction bidding probably would have been: South one Heart, North one No Trump, South two Hearts, North two Spades, South three Hearts.

In Auction it would be sound for South to rebid Hearts to show greater strength than his one-bid indicated; but in Contract the return to four Hearts might be considered a little dangerous, although it would be a peculiar North hand which, with South's assistance, could made three No Trumps and yet could not assist South to win four Hearts. With game seemingly assured at either Declaration, the 100 Heart honors should be considered.

When the hand was played at Hearts, West led his King of Clubs and the Declarer, after viewing his dummy, realized that he must lose one Heart and one Club, and that he would lose two Spades unless he could discard one of them. His best chance to discard a Spade would be afforded by ducking the first Club. West would not continue the Clubs with dummy's Ace-Jack over him, and might lead a Spade, but would be more apt to lead a Diamond through dummy's King.

Declarer's scheme worked satisfactorily. West led the Jack of Diamonds which South won with the A♦. Knowing that he would not escape from the Spade lead a second time, South then led a Club, winning with dummy's Jack; and to trick 4 the Ace of Clubs from dummy, on which he discarded a Spade. Trick 5 was a trump led from dummy and won by West, who now led a Spade, but it was too late to save the game. Declarer ruffed the second spade, drew the trumps and with his dummy's aid took all the Diamonds. Had North won the first Club trick, West would surely have led Spades before South could have obtained a discard.

(Copyright, 1930.)

FILM TIME TABLES

Feature pictures are presented on the following schedules at the theaters named:

Columbia—"The Unholy Three," at 11:10 a. m., 1:14, 3:23, 5:32, 7:41 and 9:50 p. m.

Metropolitan—"The Bad Man," at 11:42 a. m., 1:41, 3:40, 5:39, 7:38 and 9:37 p. m.

Palace—"Let's Go Native," at 12 m., 2:20, 4:45, 7:35 and 9:50 p. m. Stage show at 2, 4:25, 7:15 and 9:30 p. m.

Earle—"Love Among the Millionaires," at 11:30 a. m., 1:25, 3:30, 5:30, 7:40 and 9:45 p. m.

Fox—"Common Clay," at 11:30 a. m., 1:45, 4, 5:33, 7:48 and 10:03 p. m. Stage show at 1:07, 3:22, 7:10 and 9:25 p. m.

R-K-O-Keith's—"Dixiana," at 10:30 a. m., 12:30, 3, 5, 7 and 9 p. m.

Tivoli—"The Sap From Syracuse," at 2:30, 4:15, 6:05, 7:50 and 9:40 p. m.

Ambassador—"Our Blushing Brides," at 6, 7:55 and 9:50 p. m.

RADIO PROGRAMS

THURSDAY, AUGUST 28.
LOCAL STATIONS.
(Eastern Standard Time.)

WRC—National Broadcasting Co.
(316 Meters, 950 Kilocycles.)

8:45 a. m.—Health Exercises.
7:15 a. m.—Morning Devotions.
7:30 a. m.—Cheerio.
8:00 a. m.—Phil Cook.
8:15 a. m.—Morning Melodies.
9:00 a. m.—Hits and Bits.
9:30 a. m.—Best Foods Round Table.
9:45 a. m.—National Home Hour.
10:00 a. m.—Radio Matinee.
10:15 a. m.—Radio Household Institute.
10:30 a. m.—Talkie.
10:45 a. m.—Sweet and Low Down.
11:00 a. m.—Organ Melodies.
11:30 a. m.—Luncheon Ensemble.
12:00 (noon)—Farm Flashes.
12:10 p. m.—Organ Recital by Otto F. Beck.
12:45 p. m.—National Farm Hour.
1:30 p. m.—Melody Three.
2:15 p. m.—"How Europe Plays," Baroness von Lowenfeldt.
2:30 p. m.—Merry Makers.
2:45 p. m.—National Air Races.
3:30 p. m.—Lady Next Door.
4:00 p. m.—In the Spotlight.
4:30 p. m.—Party.
4:45 p. m.—Tea Timers.
5:00 p. m.—Black and Gold Room Orchestra.
5:30 p. m.—Dandies of Yesterday.
5:30 p. m.—National Air Races.
5:45 p. m.—Uncle Abe and David.
6:00 p. m.—Amos 'n' Andy.
6:15 p. m.—Milton Davis, pianist.
6:30 p. m.—Phil Cook.
6:45 p. m.—Old-Fashioned Dance Band.
7:00 p. m.—Sunshine Hour.
8:00 p. m.—Birthday Party.
8:30 p. m.—Melody Moments.
9:00 p. m.—R. C. A. Hour.
10:00 p. m.—Paramount Orchestra.
10:30 p. m.—Don Bigelow Orchestra.
11:01 p. m.—Jack Albin Orchestra.

WMAL—Columbia Broadcasting System.
475 Meters, 630 Kilocycles.))

8:00 a. m.—Something for Every One.
8:30 a. m.—Morning Moods.
9:00 a. m.—Ida Bailey Allen.
9:30 a. m.—Busy Fingers.
9:45 a. m.—Mr. Fixit.
10:00 a. m.—Ida Bailey Allen.
10:15 a. m.—"Laundering Linens." Grace White.
10:30 a. m.—Janet Lee and Her Gang.
11:00 a. m.—"Keeping Up With the Fashions." Wilma La Ville.
11:15 a. m.—Revue.
11:30 a. m.—Dance Music.
12:30 p. m.—Concert Music.
1:00 p. m.—Artists' Recital.
1:30 p. m.—Esther Leaf, organist.
2:00 p. m.—Ensemble.
2:30 p. m.—For Your Information.
3:00 p. m.—U. S. Navy Band Concert.
4:00 p. m.—Dancing by the Sea.
5:00 p. m.—The Rod and Stream.
5:15 p. m.—Barclay Orchestra.
5:45 p. m.—"New Accuracy in Timekeeping," presented by Science Service.
6:00 p. m.—Shannon-Whitman Trio.
6:15 p. m.—News Flashes.
6:30 p. m.—Merchants' Dinner Hour Program.
7:00 p. m.—Jesters.
7:15 p. m.—Melody Musketeers.
7:30 p. m.—H. V. Kaltenborn.
7:45 p. m.—Mardi Gras.
8:30 p. m.—Tales of Mystery.
9:00 p. m.—Melody Magic.
9:30 p. m.—Hon. G. Aaron Youngquist, Assistant Attorney General, "New Prohibition Enforcement Program."
10:00 p. m.—Bert Lown Orchestra.
10:15 p. m.—Heywood Broun.
10:30 p. m.—Guy Lombardo's Canadians.
11:00 p. m.—Paul Tremaine's Orchestra.
11:30 p. m.—Nocturne.

WOL—American Broadcasting Co.
(229 Meters, 1,340 Kilocycles.)

7:30 a. m.—Musical Clock.
8:00 a. m.—Birthdays.
8:10 a. m.—Musical Clock, continued.
10:00 a. m.—"Questions and Answers," by Peggy Clarke.
10:15 a. m.—Musical Program.
11:00 a. m.—Helpful Hints to Parents.
11:15 a. m.—Musical Program.
11:30 a. m.—Mrs. Clyde B. Schuman.
11:45 a. m.—Musical Program.
12:00 (noon)—Naval Hospital Request Program.
12:30 p. m.—Paul D. Gable, organist.
3:30 p. m.—Sports Hour.
5:00 p. m.—"Review of Current Literature," by Maria Bransford.
5:30 p. m.—Opportunity.
6:00 p. m.—Dinner Music.
6:15 p. m.—Community Chest Program.
6:30 p. m.—Whitfield Players.
7:00 p. m.—Howard Moore, barytone.
7:20 p. m.—News Flashes.

WJSV—Independent Publishing Co.
(205 Meters, 1,460 Kilocycles.)

8:00 a. m.—Down South in Dixie.
9:15 a. m.—Jaunts.
9:45 a. m.—Main Dishes.
10:30 a. m.—How Much Sleep?
11:00 a. m.—Gospel Song Service.
11:30 p. m.—Goins Through Maryland.
12:05 p. m.—National Farm Program.
12:30 p. m.—Dr. B. S. Moore, talk. "Adventures in Japan During the Recent Earthquake."
2:00 p. m.—Afternoon Musicale.
2:15 p. m.—Bob Merchant.
2:30 p. m.—Studio Presentation.
3:00 p. m.—Uncle Jim and Mary Jane.
4:00 p. m.—On with the Dance.
5:00 p. m.—Science and History.
5:15 p. m.—Down the Highway.
6:00 p. m.—Salon Group.
6:15 p. m.—Service Hour.
6:30 p. m.—News Flashes.
6:40 p. m.—Classified Hour.
7:00 p. m.—Police Bulletin.
7:15 p. m.—Travel Talk.
7:31 p. m.—Ethel West, soprano.
8:00 p. m.—Sweeney, the Cop.
8:15 p. m.—Monty Pollard and Bell Hops.
9:00 p. m.—Turkey Breast, Skippy and Monkeyface.
9:30 p. m.—Jimmie Harbison.
10:00 p. m.—Fret Ensemble.

CHAIN STATIONS.
(Associated Press.)

Programs in Eastern standard time. P. M. unless otherwise indicated.

454.3—WEAF New York—660 (NBC Chain)
5:45—Uncle Abe and David.
6:00—Hymn Sing.
6:30—Hudson Program.
7:00—Rudy Vallee Orchestra.
8:00—Birthday Party.
8:30—Melody Moments.
9:00—Orchestra Variety.
10:00—Hotel Dance Orchestra.
10:15—Uncle Abe and David.
10:30—Don Bigelow Orchestra.
11:00—Albin Orchestra.

348.6—WABC New York—860 (CBS Chain).
6:30—Tip Top Club.
7:00—Symphonic Interlude.
7:15—Melody Musketeers.
7:30—H. V. Kaltenborn.
7:45—Mardi Gras.
8:30—Detective Mysteries.
9:00—Romany Patteran.
9:30—National Radio Forum
10:00—Observer: Rhythm Ramblers.
10:15—Heywood Broun.
10:30—Lombardo's Orchestra.
11:00—Tremaine's Orchestra.
11:30—Esther Leaf at Organ.

394.5—WJZ New York—760 (NBC Chain).
5:45—Floyd Gibbons.
6:00—Amos 'n' Andy.
6:15—Jesters.
6:30—Phil Cook.
6:45—Scores: Old-Fashioned Dance.
7:00—B. A. Rolfe Orchestra.
8:00—Hatters Orchestra.
8:30—Orchestra Melodies.
9:00—Victor Herbert Opera Series.
10:00—Slumber Music.
10:30—Amos-Andy.
10:45—Floyd Gibbons
11:00—B. A. Rolfe Dance Orchestra.

272.6—WFG Atlantic City—1,100.
7:30—Organ Concert.
8:30—Orchestra.
9:00—Tenor; Boys.
10:00—Dance Orchestras.

282.8—WTIC Hartford—1,060.
5:00—Sports; Scores.
5:30—Orchestra; News.
6:00—Dance Orchestra.
6:30—Musicale (30 minutesc).

428.3—WLW Cincinnati—700.
6:15—Brooks and Ross.
6:45—Concert Program.
7:00—Theater of Air.
7:30—Sponsored Program.
8:00—Orchestra.
8:15—Variety Program.
9:00—Remodeled Melodies.
9:30—America's Program.
10:00—Los Amigos.
11:00—Chime Reveries.
12:00—Variety (1½ hours).

398.8—WJR—750.
6:00—Talk; Al-Pete.
6:30—Best Story.
6:45—Cecil and Sally.
9:00—Couriers.
9:30—Ed McConnell.
10:00—Singers; Painters.

210.1—WRVA Richmond—1,110.
6:30—Music
10:00—Sponsored Program.
10:30—Trio; Musketeers.

Musical Day.

12:10 p. m.—(WRC) Organ recital by Otto F. Beck.

2:45 p. m.—(WRC) National air races.

3 p. m.—(WMAL) United States Navy Band concert.

5:30 p. m.—(WRC) National air races.

7 p. m.—(WRC) Rudy Vallee Orchestra.

7:45 p. m.—(WMAL) Mardi Gras.

8:30 p. m.—(WRC) Oliver Smith, tenor—Melody Moments.

9 p. m.—(WRC) R. C. A. Hour—Revelers, Nat Shilkret Orchestra.

10 p. m.—(WJSV) Walter Holt string ensemble.

Dare Interprets the MODE

Rather pale blue wool makes the delightful ensemble, including the hat. Trimming of silver braid and a white organdy and linen collar furnish the personality touches. (Courtesy of Martial et Armand, Paris.)

Paris, Aug. 27.

DO you give sufficient thought to your daughter's school wardrobe?

Perhaps you did not have the experience as a child of attending a school where the other children were thoughtlessly snobbish. Children can be so cruel in a subtle way, and as they are limited in scope, usually concentrates on their clothing.

With the stubborn hurt pride that children know, your daughter may never mention these things to you. Yet the wrong kind of clothing may have a very bad effect upon her school work, not to mention an extremely bad psychological effect on her morale, an effect she may carry with her through life.

• • • •

Of course, what your daughter may consider the correct school garments, or the garments she would like to wear to school, may not be what you know to be in good taste. Your problem here is not to insist upon her wearing things she does not like, but once you are assured of their correctness, to teach her the reasons for wearing them. Which not only saves you endless trouble in the long run, but develops her good taste for later life.

School openings will soon be here. Why not start at once giving your daughter's wardrobe the consideration it deserves?

• • • •

Now you know perfectly well that some time in your young life you are going to wish you knew how to make skirts! I mean, all of the kind of skirts there are to know how to make—circular ones, wrap-around ones, pleated ones, or top fitted ones. Yes, I knew you would like to know, if not today, some time, so I made you a leaflet telling you how to make them. And in the same leaflet, blouse tops made of knitted wools, or knitted sweater tops, or sleeveless sweaters, oh, it's a good leaflet—better send that stamped, self-addressed envelope for it right away! To the Dare department of The Washington Post.

• • • •

Blue is one of these important colors this autumn again, softish blues, vivid blues in sportswear and evening, duller blues for daytime. So I thought you would like to see Martial et Armand's little blue ensemble with cunning white linen and organdy collar, and a hat fashioned of the same blue woolen material that makes the ensemble. For chic, touches of tiny silver braid. Hum, I wish I could wear blue.

Au Revoir!

(Copyright, 1930.)

What Today Means to You

By MARY BLAKE

"VIRGO."

IF August 28 is your birthday, the best hours for you on this date are from 7:30 a. m. to 8:30 a. m., from noon to 1 p. m. and from 6 p. m. to 7:30 p. m. The danger periods are from 11 a. m. to 1 p. m. and from 5 p. m. to 6 p. m.

Romanticists and sentimentalists will delight in the happy-go-lucky atmosphere of this date. Your heart may be filled with happiness and joy, whilst your pockets are liable to be emptied of their money. A sudden friendship with one of the opposite sex, which may change your life.

The child born on this August 28 will be impractical, and of an artistic temperament. It will be bright, vivacious, entertaining and bravely original. It will seek the limelight rather than a domestic life. It will be difficult for it to settle down in life.

You are a modern being in many senses of the words, and you not only keep abreast of the times, but are in many instances ahead of them. You are afraid of looking, or being thought old-fashioned. You identify yourself with high adventures of life and progress. You possess the most valuable quality of adaptability. You make the crossing from one period of your life into the next, from one set of conditions to another, with comparative ease and success. You are not easily flabbergasted. You are rather too intolerant toward those who sit comfortably back in the armchairs of the past, opposing all changes that disturb fixed things and settled habits. You believe that you have no sentiment, but it will play its part in your life, when the lighter days of your youth have passed. You will scoff and flirt with love, until the right man or woman comes along, when you will be fickle no longer.

As a Virgo man or woman, you are constructive and able to make the most of your conditions. You undoubtedly belong in the business world, where you will shine as a success. You are a good reasoner, and an ingenious worker. You are precise in details, and you can constructively pick things to pieces. You are good at self-analysis, and try to right any errors and defects in your own character. Your keen intellect will come from experience more than from education.

Successful People Born August 28th:

1.—Bellamy Storer—lawyer and diplomat.
2.—M. A. DeWolfe Howe—author.
3.—Charles Harvey Bentley—fruit packer.
4.—David C. Cook—publisher.
5.—Julius August Bewer—theologian.
6.—Goethe.

(Copyright, 1930.)

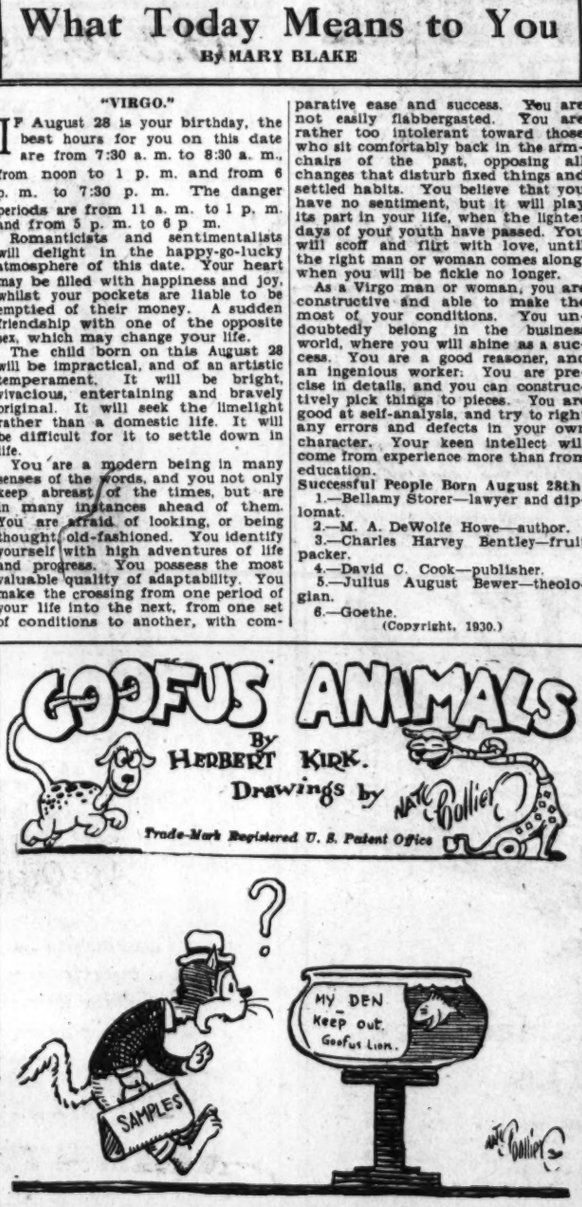

The Goofus Goldfish

The Goofus Goldfish in his bowl
Like Old King Cole is a Merry Old Soul.
But he hasn't always been so gay
For traveling salesmen had a way
Of butting in and selling things
Like colored shells and feeding rings.
He first tried "PRIVATE" on the glass
But still the salesmen came to gas.
Then at last he stopt them with this sign:

MY DEN—KEEP OUT
(signed) GOOFUS LION!

AMUSEMENTS AMUSEMENTS

Here Is A Program of Entertainment—the GREATEST in the history of Washington

To Handle the Capacity Crowds
The Fox will run FIVE DE LUXE SHOWS Friday and Saturday—doors open 10:30 a. m. — last feature at 10:10 p. m.

JOHN McCORMACK
the world's most famous tenor, in
"Song O' My Heart"

He Sings Eleven Songs
in this beautiful Fox Movietone Romance—a concert in itself—at the regular admission prices of this theater.

—AND—

We Proudly Present—
BOB WEST
Working Wonders at the Wurlitzer

Welcome Back—
Eddie PEABODY
The Banjo King
as Master of Ceremonies
and
FANCHON & MARCO'S "SUNSHINE" IDEA
VINCE SILK—RALPH WALLY
BARTON & YOUNG
LANGAN & SELBY
SUNAIST BEAUTIES

The New Season Starts
Starts TOMORROW
FOX
F AT FOURTEENTH
Fox Movietone News

Have Money
in your pocket
Next Winter
by putting up fruit

This year sugar is so cheap and fruit so plentiful that home canning is real economy.

For the winter diet you can't have too much canned fruit. It is wholesome for everybody and adds variety to every menu.

Since sugar is exceedingly cheap and fine fruit plentiful, you will be surprised at how many jars of fruit and glasses of jelly can be put up without taxing your present food budget. And next winter when you start using this fruit you will be away ahead financially.

In addition to putting up preserves, jellies and jams, it is decidedly worth while to make some relishes and pickles. These are zestful accompaniments for meat and fish.

Plan now to put up some fruit. Just look at the low price of sugar and fruit and you'll see that home canning is real economy. A bit of sweet makes the meal complete. The Sugar Institute.

Enter the National Canning Contest, Shenandoah, Iowa. Write for information and free jar.

STEAMSHIPS

ITALY SPAIN RIVIERA
BY THE LUXURIOUS LINERS
CONTE BIANCAMANO
CONTE GRANDE
Gibraltar—Naples—Villefranche—Genoa
August 30, Sept. 13 October 4, October 18
LLOYD SABAUDO LINE
International Exchange Bk., General Agts. 5th and H sts. nw., Washington, D. C.

IF YOU ARE TRAVELING TO PHILADELPHIA
SPEND THE HOT NIGHTS ON BAY AND RIVER
Rooms $1.50 up—with Shower $2.50. Double Room and Bath $5 and $6. DINNER $1.

The new steamer, JOHN CADWALADER, sails from Baltimore Tuesday and Thursday 6 P. M., Saturday 4 P. M. Arrives Phila. 6 A. M. (both D. S. T.)
FARE, $2.50 ROUND TRIP, $4
Illustrated folder on request.
ERICSSON LINE
COR. LIGHT & PRATT STS.

RESORTS

Massachusetts.

HOTEL PURITAN
390 Commonwealth Ave. Boston
The Distinctive Boston House
One of the most homelike hotels in the world.
W. E. Andrews, Manager
Our Booklet has Guide to Historic Boston. Send for it.

Virginia

Get the most from your vacation. Virginia's seashore offers every sport and recreation. Address Tourist Bureau, Norfolk-Portsmouth Chamber of Commerce, Norfolk, Va.

AUTOS WASHED
WHILE YOU WAIT
Open Nights and Sundays
95c Any Car
Bill Lynch's Auto Laundry, Inc.
632 N. Y. Ave. & 627 K N.W.
SIMONIZING, $5.00 UP. Polishing, Greasing, Etc.

POST WANT ADS PAY

Today . . . For Misses and Women

What! You haven't seen the New "Nite-Jamas"?

● Then waste not a minute! Fly down to the Grey Shops where these fascinating creations are to be found.

● Quite, quite new . . . and most adorable. A combination of nightie and pajama. One piece . . . with two of the widest pajama legs imaginable. In crepe de chine, lace trimmed. Pastel shades including cream, blue and pink. Women's and misses' sizes, $7.95.

Grey Shops, Second Floor

JELLEFF'S
F STREET

We park your car while you shop with us.

AMUSEMENTS AMUSEMENTS

WARNER BROS THEATRES
EARLE — SCIENTIFICALLY COOLED BY REFRIGERATION
METROPOLITAN — SCIENTIFICALLY COOLED BY REFRIGERATION

STARTS TOMORROW
HOW FAR SHOULD A GIRL GO to hold the man she loves?
BILLIE DOVE
First National and Vitaphone Hit
"ONE NIGHT AT SUSIES"
with
DOUGLAS FAIRBANKS Jr.
He suffered years in Jail for her Crime. See her shameless Sacrifice to repay... in full.
—LAST TIMES TODAY—
CLARA BOW
"LOVE AMONG THE MILLIONAIRES"

STARTS TOMORROW
TWO LOOSE NUTS bring you the laugh sensation of the year!
OLSEN & JOHNSON
in the Warner Bros. & Vitaphone Comedy
"OH SAILOR BEHAVE"
You'll laugh and laugh and laugh and laugh at their mad antics.
with
CHARLES KING—LOTTI LODER
IRENE DELROY
—LAST TIMES TODAY—
"BAD MAN"
with
WALTER HUSTON

New Prices! 11 to 1 P.M. Any Seat 25¢
Matinee 1 to 6 P.M. 6 P.M. to Closing
BALCONY 25¢ ORCHESTRA 35¢ (except Saturday & Holidays)
BALCONY 35¢ ORCHESTRA 50¢

LOEW'S PALACE
F ST. at 13TH
NOW PLAYING
JACK OAKIE
in "LET'S GO NATIVE"
A PARAMOUNT PICTURE with
JEANETTE McDONALD
KAY FRANCIS
SKEETS GALLAGHER
ON THE STAGE
The UNDERSEA BALLET
A CAPITOL THEATRE, N. Y. REVUE

LOEW'S COLUMBIA
F ST. at 13TH
Lon Chaney TALKS in the UNHOLY 3
SHORT SUBJECTS

R-K-O
KEITH'S
LAST 2 DAYS
Radio's Great Music Drama
"DIXIANA"
SCENE AFTER SCENE OF SEARING DRAMA AMID THE SENSUOUS ALLUREMENTS OF MARDI GRAS
A Miracle of Entertainment
BEBE DANIELS
EVERETT MARSHALL · BERT WHEELER · ROBT WOOLSEY
Dorothy Lee · Joseph Cawthorn · Ralf Harolde
Johnny Howland · Bill Robinson
STARTING SATURDAY!
The Year's Greatest Dramatic Sensation
"Manslaughter"
Alice Duer Miller's famous best-seller novel brought to the talking screen.
with
CLAUDETTE COLBERT and FREDRIC MARCH

VISIT and SEE
GREAT FALLS, VA.
Scenic Beauty Amusements
Outdoor Sports
Dancing Tuesdays, Thursdays and Saturdays
Trains leave from South End Key Bridge
WEEK DAYS—9:30, 11:02 a. m., 12:30, 2:05, 3:30, 5:05, 6:10, 7:00, 8:30 p. m.
SUNDAYS—Every hour and half beginning at 8:30 a. m.
Additional trains operated when necessary to accommodate excursion traffic (Autos take road over Chain Bridge through Langley, Va.)
ROUND TRIP 50 CENTS
Children (Under 12), 25 Cents.
Wash. & Old Dominion Railway

ANYWHERE IN THE CITY PROPER
DECATUR 6100
STOP ME 35¢ CAB 35¢

ALL EXPENSE TOUR
WASHINGTON to BALTIMORE
BY BOAT AND RAIL
$12.12 Round Trip
Follow the pioneers through the historically interesting country. 320 miles of delightful cruising down the Potomac, up the Chesapeake Bay—return by fast Pennsylvania R. R. trains.
Two nights and a day on water. First-class accommodations, excellent meals, congenial people. Modern steamers Dorchester and Talbot.
Leave 7th St. Wharf Mon., Wed. and Sat., 4:00 p. m. (STANDARD TIME) Minimum cost, $12.12 per person.
All information, literature, &c., at Pa. R. R. City Ticket Office, 613 14th st. nw., or Agent's Office 7th St. Wharf
BALTO. & VA. STEAMBOAT CO.
Phone NAtional 9140

MT. VERNON
STEAMER
Charles Macalester
Under U. S. Government inspection
Leaves Seventh St. Wharf Daily
10 A.M. and 2:30 P.M.
Round Trip, 85c
Admission, 25c
Cafe and Lunch Counter on Steamer
Mount Vernon Not Open on Sundays

TODAY TOMORROW!
SPECIAL FAMILY PICNIC DAYS AT
FREE ADMISSION
GLEN ECHO
AMUSEMENT PARK
"THE PLACE FOR FUN"
30 MINUTES FROM THE CITY VIA DANDY CAR RIDE AT A COST OF A FEW CENTS

GAYETY THEATRE
9th & F Sts. Phone District 9324
MUTUAL BURLESK
ED DALEY'S
"BROADWAY SCANDALS"

MARSHALL HALL
STEAMER
Charles Macalester
Leaves Seventh St. Wharf
10 a. m., 2:30 and 6:45 p. m.
Dancing — Bathing — All Amusements
ROUND TRIP, 50c

CAPITAL MAN NAMED COLORED ELKS' HEAD

J. Finley Wilson Gets Ninth Term by Acclamation in Detroit.

HOWARD ALSO HONORED

Special to The Washington Post.

Detroit, Mich., Aug. 27.—J. Finley Wilson, grand exalted ruler of colored Elks, was reelected for a ninth term today by acclamation at the thirty-first annual session of the grand lodge, held in Armory Hall. This reelection carries with it appointment of Perry W. Howard as grand legal adviser. Approximately 3,000 Elks came by excursion from Washington to participate in the annual parade yesterday led by Herbert E. Jones, Dr. Leo B. Holton, Estelle Herbert and Alethia Williams.

Lemuel H. Brown, of the Dunbar High School, in Washington, was defeated by T. H. Ward, of Boston, for first award in the annual oratorical contest, held at Orchestra Hall. Ward received $500 from Judge W. C. Hueston, assistant solicitor of the Post-office Department, who is commissioner of education, while Brown received $100. Both were awarded a $1,000 scholarship to the college of their choice. The contest was judged by Bishop W. T. Vernon, former register of the Treasury; James A. Jackson, head of the small business unit of the Department of Commerce, and George W. Lee, of Memphis.

Judge Hueston stated that his department had collected $79,000 and disbursed $50,000 to Negro students, more than 25 per cent of whom have obtained highest collegiate honors. All but five lodges in Virginia were represented in the convention, four of which were unable to send delegates. Attorney Walter Land, of Norfolk, stated to the convention today:

"There is no lodge in Virginia except that with which James T. Carter is connected, which has approved or condoned the actions of a few men whose names appear on the newly obtained Virginia charter. Virginia sends greetings and says that when all of the lodges are financially able they will elect what body they will function with."

India Congress Group Placed Under Arrest

Delhi, India, Aug. 27 (A.P.).—Practically the entire working committee of the all-India national congress was arrested here today. Those taken into custody included V. J. Patel, who resigned his post as president of the legislative assembly to partake in the civil disobedience campaign.

It was officially announced that the six members of the committee arrested were Malaviya, Patel, Manga Singh, Deepnarany Singh, B. C. Roy, Matradas Tricumji. Dr. Ansari, president of the congress, and Rajarao, permanent undersectary of the congress also were arrested. The two women members present were not taken into custody.

MUSICIAN DIES

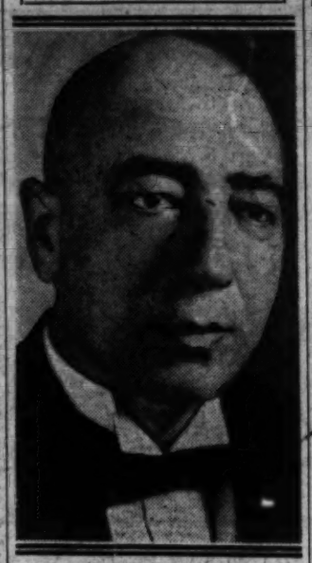

ANTONIO CELFO.

Antonio Celfo, 57, Musician, Is Dead

End Comes Suddenly to Man Who Won Note in Washington.

Antonio Celfo, 57, musician, composer and conductor, died suddenly late Tuesday night at his home, 66 U street northwest. Death was attributed to a heart attack. Coming to this country from Italy when a young man, Mr. Celfo successfully toured the East as a virtuoso before becoming a member of the United States Marine Band, the Washington Symphony Orchestra and other musical groups here.

Aside from occasional concert tours through the East and Midwest, Mr. Celfo's activities included ten years' service as instructor in the Washington College of Music and Art.

He was a member of the National Masonic Lodge, No. 12; Almas Temple; Albert Pike Consistory, Kalipolis Grotto, the Musicians Association of Greater New York and the Musicians Protective Union, of which he was the local vice president. He is survived by his wife, Mrs. Fillipia Celfo.

Funeral arrangements had not been completed last night.

Visitor From Ohio Sought.

Police yesterday were asked to search for Calvin B. Smith, of Denison, Ohio, who is supposed to be staying in a local hotel. His wife's father is dead, and police were asked to notify the man, whose local address is unknown to his family.

AIR COURSE IS ENDED BY 400 MIDSHIPMEN

Second Class Gives Dance; Starts on Month's Leave Today.

CRUISING SHIPS ARE DUE

Special to The Washington Post.

Annapolis, Md., Aug. 27.—Midshipmen of the second class, numbering more than 400, today ended a course of intensive instruction in aeronautics and flight tactics, covering nearly three months, and tonight a dance was given by them in Dahlgren Hall that attracted a large number of the younger set from Washington, Baltimore and other nearby cities.

Tomorrow the midshipmen will go on leave for one month. Parents of many motored here from all points of the country and will take their sons home.

Meanwhile the first and third class midshipmen are aboard the three battleships of the summer practice cruising squadron that returned from a foreign cruise two weeks ago and have since been engaged in target practice outside the capes of the Chesapeake. The ships will proceed up the bay tomorrow night, arriving off Annapolis early Friday morning. The midshipmen will disembark as promptly as possible and they, too, will go on leave.

The aviation course here was under the direction of Commander Dewitt C. Ramsay, of the Naval Academy staff. The schedule carried the midshipment through every branch of air navigation with the exception of actual piloting of planes. A squadron of planes, most of them of modern design, was used, and there was not a semblance of mishap to mar the whole period.

Two Pistols Stolen From Home.

Two pistols were taken from the home of Albert Mackenzie at 1101 Raum street northeast, he told police yesterday. One was a .38-caliber revolver, and the other a revolver of .22 caliber. They were valued at $21.50.

FLIES AT 17

FRANK T. HEINEMANN.

Capital Boy, 17, Is Flying Solo

Heinemann Holds Record Also for Least Hours for Instruction.

Frank T. Heinemann, 17-year-old aviator, is the youngest District youth to fly solo and also holds the record for the least number of hours of dual instruction by five minutes. It is 7 hours and 10 minutes

Heinemann received all his instructions from Lieut. W. C. Buell, chief instructor of the District of Columbia Air Legion. The young aviator's landings at Hybla Valley, Va., were so perfect that Lieut. Buell decided to let him try alone. Heinemann gave the plane the gun, took off and flew for fifteen minutes, making a perfect landing. He is the son of Charles B. Heinemann, of 4840 Lowell street northwest.

The previous low record of dual instruction was held by Don D. Millar, also a member of the District of Columbia Air Legion. It was 7 hours and 15 minutes.

Important Schedule Change R. F. & P. R. R.—Train No. 17, now leaving Washington 3:30 p. m., discontinued after last trip August 28th.—Adv.

SPILMAN RITES TODAY.

Postoffice Department to Close In Respect to Late Inspector.

The Postoffice Department will be closed at 3 o'clock this afternoon out of respect for William R. Spilman, veteran chief inspector, who died suddenly Monday afternoon at the age of 60. Funeral services for Mr. Spilman will be held this afternoon at 4 o'clock at the Gunton Temple Memorial Presbyterian Church, interment following at Manhattan, Kans., on Saturday.

The body will lie in state until 3 o'clock this afternoon at the Hines undertaking parlors, Fourteenth and Harvard streets northwest.

Mr. Spilman was stricken with a heart attack while on vacation in Maine. His widow and a 10-year-old son survive him. His residence here was at 1645 Hobart street northwest.

Bandits Take $2,500 In Branch-Bank Holdup

Detroit, Aug. 27 (A.P.).—Two men forced Frank Marsh, manager of the Ferndale Branch of the American State Bank, to open the vault at 9 a. m. today and escaped with $2,500.

The man pressed guns against Marsh's back as the manager left his automobile in front of the bank, forced him to walk to the bank office and then made him open the vault.

Bank Head Surrenders In Embezzlement Case

Madison, Wis., Aug. 27 (A.P.).—F. J. Frazier, former cashier of the Farmers National Bank of Glenwood City, Wis., charged with embezzling $61,813 of the bank's funds, surrendered to Federal authorities today. He had been sought for a week.

Four Boys Buried Alive Under Gravel Cave-In

Owensboro, Ky., Aug. 27 (A.P.).—Four boys lost their lives in a cave-in of gravel near Bremen, in Muhlenberg County today. They were Ezra Vincent, 10, and R. H. Vincent, 15, brothers, and Raymond Shanks, 13, and J. C. Shanks, 11, brothers.

The boys were digging gravel from a hillside to be placed on a road. Fifty men dug for an hour and a half before they recovered the bodies.

Fire Marshal to Be Selected.

The Civil Service Commission announced yesterday that applications will be received until September 17 for the position of fire marshal of the District Fire Department. The salary is $5,000 a year. The fire marshal acts as chief fire-prevention assistant to the chief engineer of the department.

COOL TRIP ON
Chesapeake Bay
TO CLAIBORNE.
SATURDAY, AUG. 30
SUNDAY, AUG. 31
SEPT. 1, Labor Day
$1.25 Round Trip
FROM WASHINGTON.
Chicken or Soft Crab Dinner, $1.00. Free Dressing Rooms at Hotel. Bring Bathing Suit and Enjoy Dip in the Bay. Good Sandy Beach.
View of Naval Academy
Thru 4-Hour Delightful Trip Down Chesapeake. Almost Out of Sight of Land.
LEAVE 12TH ST. AND N. Y. AVE., Saturday, 1 P. M. Sunday and Monday, 9 and 11 a. m.
Good Meals on Steamer
WASHINGTON, BALTIMORE & ANNAPOLIS ELECTRIC R. R. CO

Special
Reductions ON Clark-Jewel Gas Ranges
All Floor Samples
$32 and Up
C. A. MUDDIMAN CO.
911 G St. Nat'l 0140-2622

*2101 CONNECTICUT AVENUE
*WASHINGTON'S MOST EXCLUSIVE APARTMENT BUILDING
Suites of seven and nine rooms now available
TELEPHONE DECATUR 3000
.....Resident Manager

ATLANTIC CITY HOTELS
New Clarion
KENTUCKY AVE.—JUST OFF BOARDWALK
FOR YOUR COMFORT ALL THE YEAR
BATH HOUSES FREE TO GUESTS
S. K. BONIFACE

ALBEMARLE
Virginia Avenue near Beach and Steel Pier
$4 Up Daily. Special Weekly
Running Water. Elevator. Private Baths.
Very best food. Ocean bathing from hotel.

LABOR DAY SPECIAL
FRI. to MON. $14, $16, $18
Total charge including meals.
PRINCESS
Ocean End of South Carolina Ave.
Modern Brick Hotel—Fireproof Garage
Capacity 500. Orchestra. Dancing
Bathing from Hotel.
All White Service
From $4.00 Daily—American Plan
Attractive Weekly Rates
Reserve Now—No Deposit Required
Wire Late Reservations at Hotel Expense or telephone Atlantic City 4-1147
Write Box P. "Princess" for Booklet and Road Map
27th Yr. Paul C. Rosecrans, Owner & Mgr.

Armstrong's Perfect Linoleum
FROM THE MILL TO YOUR HOME THROUGH
Superior Linoleum Co.
Pennsylvania Bldg.
Nat'l 9345

LURAY CAVERNS by BUS
And the Proposed Shenandoah National Park May Be Seen in One Day.
Round Trip to Luray $6.00
Buses leave daily, 9th St. and Pa. Ave. (Bus Terminal). 7:30 a. m., 2:30 p. m. Intermediate stations, Warrenton, Sperryville. Panorama and Skyland Resorts.
Buses Chartered for Special Tours.
Washington-Luray Bus Line
Nat. 9493. Georgia 2732.

6-DAY MOUNTAIN EXCURSION
To VIRGINIA and WEST VIRGINIA POINTS
SATURDAY, AUGUST 30th, 1930

Gordonsville	$4.50	Hot Springs	$6.50
Charlottesville	$4.50	White Sulphur	$6.50
Waynesboro	$5.00	Ronceverte	$6.75
Staunton	$5.00	Alderson	$7.50
Goshen, Millboro	$6.00	Hinton	$8.25

Tickets good on all regular trains Sat., Aug. 30th, and in sleeping cars on payment of regular Pullman charges, with return limit Sept. 5. For full information and tickets apply City Ticket Office, 714 14th St. N.W., or Union Station.
C&O
CHESAPEAKE & OHIO RY.
J. B. EDMUNDS, G. A.
National 0748-9

For Ailing Women

MRS. J. W. ALBERTSON
1015 Miller Avenue, Mission, Texas
"I have used a good deal of your medicine and always find it gives wonderful help. I was feeling so weak and miserable that I had to lie down very often and I could hardly do my housework. I read in the paper how Lydia E. Pinkham's Vegetable Compound had helped other women who were in the same condition so I said I will try it for myself. I am very much better now and I recommend this medicine."—Mrs. J. W. Albertson.

MRS. WILLIAM MUETING
1267 Morgan Street, Santa Rosa, Calif.
"I have taken two bottles of Lydia E. Pinkham's Vegetable Compound and can honestly say I feel much better in every way. I used to feel so lifeless and had no interest in anything and had to lie down often because of female weakness. Friends told me about the Vegetable Compound. Now I have a new hold on life again. My husband can see a great difference in my appearance."—Mrs. Wm. Mueting.

Lydia E. Pinkham's Vegetable Compound
Lydia E. Pinkham Medicine Co., Lynn, Mass.

Moses
36th ANNUAL SEPTEMBER FURNITURE SALE
Now in Progress

SEE
"America's Gorgeous Grotto"
SHENANDOAH CAVERNS
An Ideal Trip
Over the Week-End
and
LABOR DAY
In the heart of the famous Shenandoah Valley. Scenery unsurpassed. World's finest electrically illuminated caverns. Open at all times.
Reached by Bus, Train, Auto
On the Lee-Jackson Highway—45 miles south of Winchester, Va.—Modern Hotel — Attractive camping grounds.

An Unusual Travel Bargain
BACK HOME EXCURSIONS
AUG. 29 TO THE MID-WEST
Round-Trip Fares From Washington Reduced ONE-HALF

$15.16 to Akron, O.	$23.72 to Louisville, Ky.
$27.78 to Chicago, Ill.	$12.69 to New Castle, Pa.
$20.15 to Cincinnati, O.	$10.90 to Pittsburgh, Pa.
$15.63 to Cleveland, O.	$32.54 to St. Louis, Mo.
$17.78 to Columbus, O.	$26.94 to Vincennes, Ind.
$21.55 to Detroit, Mich.	$12.73 to Wheeling, W. Va.

CORRESPONDINGLY LOW FARES TO OTHER POINTS

30-DAY LIMIT . . . TICKETS GOOD ON ALL TRAINS

ON August 29th, unusual opportunity is afforded for vacation trip to the Mid-West for a visit back home at very low cost.

On above date, the Baltimore & Ohio will sell radically reduced round-trip tickets at the one-way fare from Washington to Pittsburgh, Wheeling, Parkersburg and all points west thereof to and including Cincinnati, Louisville, Detroit, St. Louis and Chicago.

Proportionately low fares from Annapolis and Baltimore.

Tickets will be good for return within 30 days or until September 27th, and will be honored in coaches or sleeping cars (plus regular Pullman charges) on ALL TRAINS, going trip to begin August 29th. Stop-overs accorded on return journey at all authorized stop-over points within final limit.

Never before has such great reduction been made in railroad tickets under so liberal conditions.

For tickets, train schedules or reservations, please apply to:
TRAVEL BUREAU AND CITY TICKET OFFICE
Woodward Bldg., 15th & H Sts., N. W. Phone District 3300
D. L. MOORMAN, Ass't General Passenger Agent
Or UNION STATION, NAtional 7370

BALTIMORE & OHIO

THE MONITOR TOP SAVES YOU MONEY . . . BEFORE YOU BUY—KNOW WHY

Own the refrigerator with the GE MONITOR TOP and save money

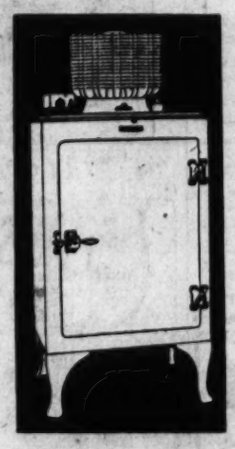

Join us in the General Electric program, broadcast every Saturday evening on a nation-wide N. B. C. network.

SAVE! Buy the refrigerator with the Monitor Top—with its entire mechanism protected from air, dirt and moisture with sealed barriers of steel. The protected mechanism of the Monitor Top is so dependable, so efficient, that it operates at a cost of a few cents a day!

Figure it out—how much you'll start saving the very day the General Electric Refrigerator is installed in your kitchen. Food spoilage is prevented. You save! Waste is eliminated. You save! Milk is kept sweet and wholesome. You save! Meat, fruit and vegetables may be bought in larger quantities when prices are most favorable. You save! Delicious frozen dishes may be made quickly, easily, cheaply. You save! And ice cubes? *All you can use!*

Today is not too soon to start saving. Our showrooms are open today!

GENERAL ELECTRIC
ALL-STEEL REFRIGERATOR
ELECTRIC WATER COOLERS • COMMERCIAL REFRIGERATORS • ELECTRIC MILK COOLERS

Distributed by
National Electrical Supply Co.
"A WASHINGTON OWNED FIRM WORKING FOR THE BEST INTERESTS OF WASHINGTON"
1328-1330 New York Ave. National 6800
Community Dealers for Your Convenience

DISTRICT OF COLUMBIA.
POTOMAC ELECTRIC APPLIANCE CO., 14th and C Sts. NW
J. C. HARDING & CO., INC., 1336 Connecticut Ave. NW.
DEMOLI PIANO & FURNITURE CO., 12th and G Sts. NW.
C. SCHNEIDER'S SONS, 1726 G St. NW
H. F. DISMER HARDWARE CO., 3104 14th St. NW
A. P. CAMPBELL, 2212 Rhode Island Ave NE.

VIRGINIA AND WEST VIRGINIA
WARNER & GRAY, Alexandria, Va.
T. H. MADDUX, Marshall, Va.
VIRGINIA PUBLIC SERVICE CO., Leesburg, Va.
SHENANDOAH RIVER POWER CO., Harrisonburg, Va.
PAGE POWER CO., Luray, Va.
GEORGE B. THOMAS, Berryville, Va.
L. C. GRANNIS, Front Royal, Va.
EDINBURG GARAGE, Edinburg, Va.
HARPERS FERRY ELECTRIC LIGHT & POWER CO., Harpers Ferry, W. Va., and Brunswick, Md.
JOHN S. SOLENBERGER & CO., Winchester, Va.
FRANK P. JENKINS, Culpeper, Va.
SHENANDOAH RIVER POWER CO., Woodstock, Va.
P. O. DUNAWAY, Charles Town, W. Va.

MARYLAND.
BROSIUS BROS. & GORMLEY, Rockville, Md.
J. W. HENDERSON, Rockville, Md.
H. C. FLEMING MOTOR CO., Bratterville, Md.
INDIAN HEAD ELECTRIC CO., Indian Head, Md.
MARLBORO ELECTRIC SUPPLY CO., Upper Marlboro, Md.
SUBURBAN ELECTRIC POWER CO., Waldorf, Md.
DEW R. DONALDSON, Laurel, Md.
SILVER SPRING ELECTRIC CO., Silver Spring, Md.
LEONARDTOWN MOTOR & HARDWARE CO., Leonardtown, Md.
MITCHELL MOTOR CO., La Plata, Md.

25 YEARS AGO TODAY

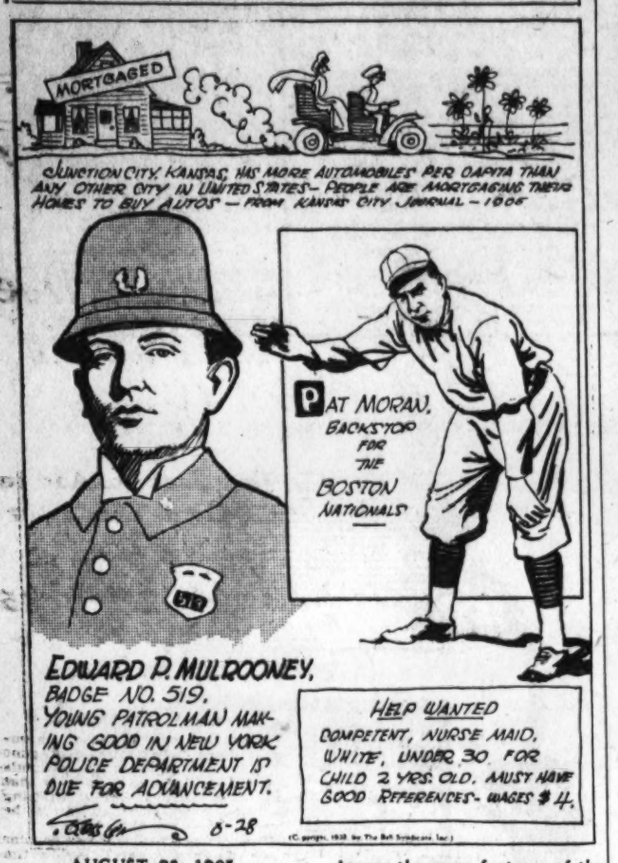

AUGUST 28, 1905.

The new double screw ferryboat, the first of a fleet to be operated by the Norfolk & Washington Steamboat Co. between Washington and Alexandria, will be launched at Wilmington, Del., tomorrow. Mary S. Callahan, daughter of David Callahan, assistant general manager of the company, will christen the ferry the Woodbury.

Among the many features of the Labor Day celebration to be held at the Benning Race Track will be a bicycle race between the crack riders of the Police Department, A. C. Flynn, H. C. Russell, A. E. Brown, J. G. Dunn, H. P. Garrett, O. E. Duval, J. A. Conners, J. D. McQuade, P. D. Holmes, F. S. Hughlett, W. C. Van Horn and C. L. Bode.

Daily Cross-Word Puzzle

ACROSS.

1 Mischievous child
4 To adapt to a purpose
9 Suit
12 Droning beetle
13 Pertaining to the moon
14 Mohammedan calif
15 To be endebted
16 Poetic name for India
17 Close male relation
19 The whole extent of a thing
21 Blemish
22 Hurled
24 Certifies
27 Naked
28 To harden
29 Second note
30 Highest card
31 Diminished
32 Distant
33 Jumbled type
34 Pertaining to the sun
35 Member of an ancient Asian race
36 Juicier
38 Small bays
39 Is somewhat ill
40 Apportion
41 West Indian island
43 Heed
44 Minute particle
47 Swedish coin
48 The Scandinavian people
50 Self
51 Suit
52 Cattle fodder
53 Obstruction on a river

DOWN.

1 Artificial language
2 To cut down grass
3 That which foreshadows a coming event
4 Throw
5 Step on a ladder
6 Particle denoting addition
7 Mother
8 Broke out suddenly
9 Realities
10 Indisposed
11 Bind
18 Christmas
20 Unit
21 Ox
22 Dress or glove fasteners
23 Variant of Lucy
24 Fragrant oil
25 Traffic
26 Winners
28 Bargains
31 Bubbling up
32 Affected with high body temperature
34 Rod on which meat is roasted before a fire
35 Witty saying
37 One to whom money is paid
38 Covers with wax
40 Heap
41 Greedy person
42 Land measure
43 Epoch
45 Turkish magistrate
46 Day; used in Jewish phrases
49 Else

YESTERDAY'S ANSWER.

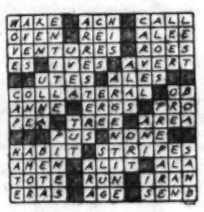

(Copyright, 1930.)

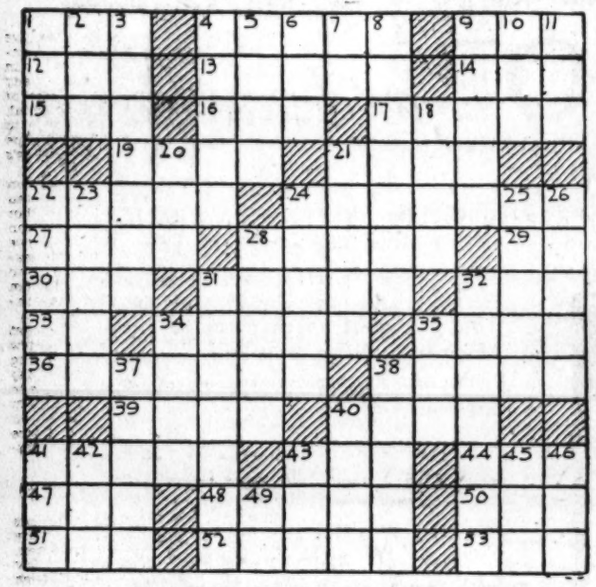

The PALAIS ROYAL

"Stick a feather in your hat" if you want to be smart this Fall!

The New Felt Hats $3

. . . have amusing little quills or bright feathers stuck in their double brims . . . they lend a sporting air to chic lines, shallower crowns . . . shades like Sherwood green, Philippine brown, black, navy.

You'll be tempted to buy two or more when you see how much style and quality is packed into every hat at this reasonable price!

PALAIS ROYAL—Third Floor.

BUCK ROGERS, 2430 A. D. — *Suspicion Aroused* — *By Phil Nowlan and Dick Calkins*

GASOLINE ALLEY — *Lasting Affection*

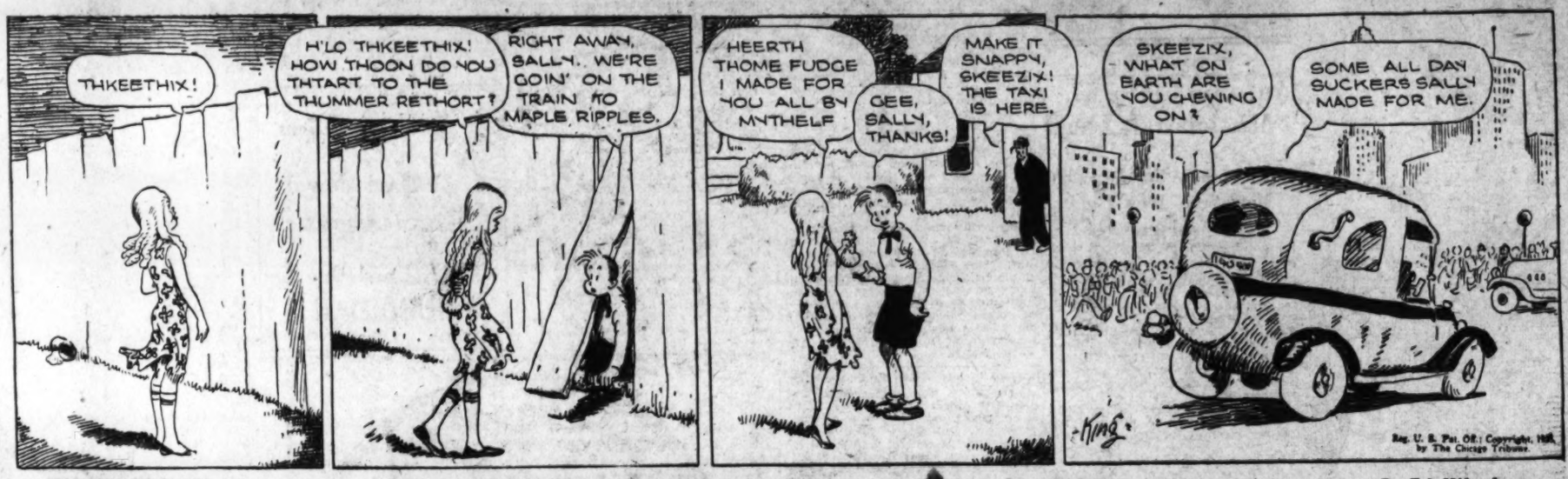

MINUTE MOVIES — (All rights protected by the George Matthew Adams Service, Trade Mark Registered U. S. Patent Office.) — *By Ed Wheelan*

BOBBY THATCHER — *"Hands Off!"* — *By George Storm*

THE GUMPS — *The Distant Relative*

Baby Mine

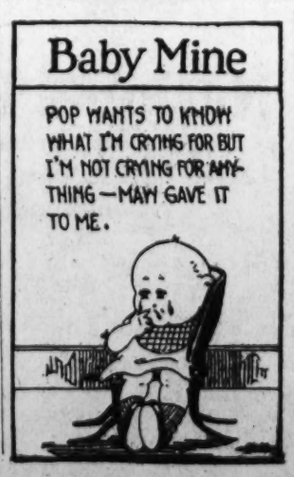

WINNIE WINKLE, THE BREADWINNER — *Alterations Needed*

SPORTS **The Washington Post.** SPORTS

WASHINGTON: THURSDAY, AUGUST 28, 1930.

YANKS RENEW SECOND-PLACE BID IN CAPITAL TODAY

Westbrook Pegler Says

NEW YORK, Aug. 27.—Though sweetness and moderation are my guiding stars in all my dealings with the wealthy prize fighters, I may as well admit that sometimes I fall to sulking about the unequal distribution of the spoils of the business, and, at such moments, am likely to demand some law limiting the prize fighter's compensation to $5 an hour, with time out for the clinches.

The pugilists are partly to blame for these deplorable breaches of loyalty to the ennobling sport. They have no tact. They go lolling along the boulevards in pale blue sedans as long as hook-and-ladder trucks, they pay $160 for their suits in lots of one dozen and $35 for their shoes by the case, and they speak with contempt of $100,000, a sacred sum to me.

I try to be broad-minded. I can discuss religion with a Kleagle or prohibition with the Rev. F. Scott McBride in a calm and reasonable spirit, but when any man shows disrespect for $100,000, I wince and hate him for a bigot and a boor.

Fighters Manifest Rude Contempt.

Can nothing be done to teach the wealthy prize fighters humility and respect for the feelings of others? Sometimes I remind them that they are very punk prize fighters with spotty records, but that doesn't humiliate them. Instead, they call me a destructive critic, which only hurts my feelings again. Or, if I suggest that their importance is purely illusory and that they would have spent their years in common toil and modest circumstances but for the kindness of the press they manifest rude contempt. Journalists, they insist, are the servants of their ambitions and any paper that fails to record their affairs will lose circulation and consequently advertising and consequently money. They have this all figured out in their dumb, egotistical way, and the annoying part of it all to me is that they seem to be right.

Sometimes the newspaper publishers consider plans to take steps to make the prize fight promoters pay for their advertising, as the show producers do, but nothing ever comes of these suggestions. Prize fighting is a department of the amusement industry and no more sporting nowadays, if it ever was, than Ringling's circus or a musical comedy at Ziegfeld's place.

Fighters Accepted as News.

But fighters are news, by the newspaper standards of the day, whereas acrobats, elephants and actors are news only when they fall into adventures of some comic, tragic or scandalous nature. Even then the city desk scans the story with a suspicious eye, lest some press agent's invention obtains space next to pure

Continued on Page 12, Column 8.

U.S. Trackmen Beat British By 9 to 5

8 Records Shattered as Stars of 2 Nations Clash.

Crowd of 35,000 See U. S. Sprint Relay in Victory.

SOLDIER FIELD, Chicago, Aug. 27 (A.P.).—The United States defeated the British Empire, 9 to 5, in their dual meet tonight, in which eight records for the meet were smashed.

Athletes wearing the shield of the United States on their breasts flashed to victory in the opening event of the dual meet.

The event was the 400-yard relay in which the United States quartet composed of Russell Sweet, Cy Leland, George Simpson and Eddie Tolan, defeated the Britons by 10 yards in :37.5.

As the athelets from Briton's farflung empire made their bid for supremacy, the huge stadium, brilliantly illuminated with a powerful lighting system, contained more than 35,000 spectators.

The British flag was raised in victory fo rthe first time after the one-mile relay, which the Britons won in a thrilling battle in 3:16:8.

Riley Williamson, of Oklahoma Baptist, out raced K. C. Brakwin, of England, by three yards in the first quarter, but Nate Long, of the University of Utah, was unable to stand off the rush of A. Golding, of Australia, who gave the Empire Team, a two-yard margin.

W. J. Wulters, of South Africa, maintained the advantage against John Lewis, eDtroit College Negro, and Alex Wilson, of Canada, added another yard in his quarter against Victor Williams, of the University of Southern California.

MEET SUMMARIES

400-YARD RELAY—Won by United States (Russell Sweet, Cy Leland, George Simpson and Eddie Tolan); second, Great Britain (Leigh Miller, W. B. Legg, E. L. Page, John Fitzpatrick). Time, 0:37.5.

ONE-MILE RELAY—Won by Great Britain (K. C. Brawin, A. Golding, W. J. Walter, Alex Wilson); second, United States (Riley Williamson, Nate Long, John Lewis, Victor Williams). Time, 3:16.8. (New meet record; former record, 3:17.8, by United States in 1928.)

SHOT PUT—Won by United States with aggregate distance of 148 feet 1⅞ inches (Herman Brix, 50 feet 4 inches; Harlow Rothert, 49 feet 8 inches; Paul Jessup, 49 feet 1⅞ inches); second, Great Britain, 133 feet 9⅞ inches (H. Hart, 46 feet 11 inches; R. L. Howland, 44 feet 6 inches; C. Herman, 42 feet 4⅝ inches); (New meet record; former record, 145 feet 11 inches, by United States in 1928.)

TWO-MILE RELAY—Won by Great Britain (J. H. Chandler, H. S. Townsend, Phil Edwards, T. Hampson); second, United States (Edwin Genung, L. Myers, R. Beetham, jr., Orval Martin). Time, 7:42.3. (New meet record; former record, 7:48.8 by Great Britain in 1928.)

480-YARD SHUTTLE HURDLE RELAY—Won by United States (Lee Sentman, J. E. Hatfield, Charles Kastor, Steven Anderson); second, Great Britain (J. Q. Davies, J. H. Viljoen, F. R. Gaby, Lord David Burghley). Time, 0:59.3. (New meet record; former record, 1:01.6 by United States in 1924.)

FOUR-MILE RELAY—Won by Great Britain (J. F. Cornes, Jack Walters, William Whyte, R. H. Thomas); second, United States (G. Yenzke, Paul Rekers, Rufus Kiser, Ray Concer). Time, 17:22.4. (New meet record; former record 17:22.6 by British Empire Team in 1928.)

JAVELIN THROW—Won by United States with aggregate distance of 594 feet ½ inch (Lee Bartlett, 201 feet 4½ inches; James Demers, 198 feet 4½ inchess; L. D. Welden, 194 feet 3½ inches). Second, Great Britain, 560 feet 6¼ inches (Stanley Lay, 206 feet 10½ inches; Doral Pilling, 183 feet 11⅞ inches; H. Hart, 169 feet 7⅛ inches).

HAMMER THROW—Won by United States with aggregate distance of 480 feet ⅜ inch, (Edmund Black, 162 feet 3¼ inches; Norwood Wright, 161 feet 11¼ inches; Edward Flanagan, 155 feet 9⅝ inches); second, Great Britain, 423 feet 9⅜ inches (M. C. Nokes, 152 feet 3 inches; A. Smith, 141 feet 10⅞ inches; A. M. Murray, 127 feet 7¼ inches). (New meet record; former record 476 feet 10 inches by the United States in 1928.)

SPECIAL 100-YARD DASH—Won by Ralph Metcalfe, Chase Park A. C., Chicago; second, Hector Dyer, Leland Stanford; third, Charles Farmer, University of North Carolina. (Points did not count in this event.) Time, 0:09.8.

POLE VAULT—Won by the United States with aggregate height of 38 feet 10¾ inches. (Tom Warne, 13 feet 5¼ inches; Fred Sturdy, 12 feet 11¼ inches; Lowell Allen, 12 feet 6 inches); second, Great Britain, 35 feet 4 inches (Victor Pickard and A. Gilbert tied at 11 feet 11 inches; H. Ford, 11 feet 6 inches).

TWO-MILE STEEPLECHASE—Won by Great Britain (R. W. Tathin, Roger Leighwood, V. E. Morgan, Lord David Burghley); second, United States (Clyde Blanchard, Virgil Gish, Russell Pomeroy, Morgan Taylor). Time, 8:40.6.

HIGH JUMP—Won by United States with aggregate height of 19 feet 9½ inches (Walter Marty, 6 feet 5¼ inches; Anton Burg and H. Lasallette, tied at 6 feet 4¼ inches). Second, Great Britain, 17 feet 9½ inches (C. E. S. Gordon, 6 feet 1½ inches; C. Stargiatt and J. Portland, tied at 5 feet 10 inches). New meet record; former record, 19 feet, by United Sstate.

BROAD JUMP—Won by United States, with aggregate distance of 69 feet 5⅛ inches (A. H. Bates, 23 feet 3⅜ inches; George Martin, 23 feet 2⅝ inches; Sol Furth, 22 feet 11⅛ inches). Second, Great Britain, 64 feet 1⅞ inches (R. W. Evans, 21 feet 8⅜ inches; C. Smith, 21 feet 7 inches; L. Hutton, 21 feet).

THREE-MILE TEAM RACE—Won by Great Britain; United States, second. Evanson, England, first; Winfield, England, second; Hillhouse, Australia, third; McCluskey, United States, fourth. Winner's time, 14.34. New meet record; former record, 14:35.8 by Booth, United States, in 1929.

STRANGE AS IT SEEMS —By John Hix

Nelson, Iowan, Wins $10,000 Swim Prize In 15-Mile Marathon Race on Lake Toronto

Overhauls Leader on Last Lap; Fresh at Finish.

TORONTO, Ontario, Aug. 27 (A. P.).—Denied the privilege of finishing in the money group last year by the cold waters of Lake Ontario, Marvin Nelson, bronzed young swimmer from Fort Dodge, Iowa, today came back to conquer the same chilly waters and win the 15-mile Canadian national exhibition marathon swim and $10,000.

After swimming the course, banked by thousands of spectators, in 7 hours 43 minutes 36 1-5 seconds for a new world's record, Nelson climbed on the finishing float seemingly as fresh and strong as when he plunged into the lake together with nearly 200 other men and one woman.

Last year he was barred from the prize money when he collapsed unconscious with the end only 50 yards away.

In a race, which saw the collapse of George Young, winner of the Catalina Island swim; Frank Pritchard, of Buffalo, who set the early pace; Mendel Burditt, Eli Radakovich and many other famous swimmers, Nelson persisted to overhaul one after another of the leaders, finally passing Isador Spondor, of Port Colborne, Ontario, at the beginning of the eighth and last lap. In the last 4 miles the Fort Dodge swimmer overcame Spondor's lead of 250 yards and then finished 500 yards ahead of his Canadian rival.

Nelson's gesture of victory, when he lifted both hands high out of the water, brought immediate response from the thousands massed along the lake front. He strolled about the float with little evidence of weariness and was the first to greet Spondor when the Port Colborne youngster climbed out of the water to win second place and $2,500. Spondor's time was 7:56:53 3-5.

Canadian Is Second; Young, Favorite, Collapses.

Nearly one-half hour later, William F. Goll, of New York, crawled out of the water to take third place in 8:23:33 2-5. Fourth went to George Blagden, Memphis, Tenn., who was timed in 8:25:37 3-5. Fifth went to Ernest Vierkoetter, of Germany, but now a resident of Toronto, while Norman Ross, of Chicago, was sixth.

The new champion's smiling face lent support to his statement that he had enjoyed the swim immensely. His coach, the veteran Johnny Walker, said his protege was never in difficulties and had overhauled his rivals without injuring himself. At the same time a score of swimmers were huddled on cots at the temporary hospital 2 miles away, some writhing with cramps, others half unconscious—exhausted by their desperate efforts to stay in the race.

The warmest water in the history of swimming marathons at Toronto had helped the speedy Nelson to forge his way to victory. With the physique of a heavyweight prize fighter and a unique but clean-cut stroke, which begins with a sharp downward movement of the wrists, the Iowa boy had plenty of reserve strength.

Work of the Nationals

BATTING.

	G.	AB.	R.	H.	2b.	3b.	hr.	rbi.	Av.
M'berry	28	62	8	22	3	0	0	12	.355
Rice..	119	476	98	169	28	12	1	57	.355
M'nush	109	440	80	155	39	7	9	75	.352
Cronin	126	483	108	166	36	7	11	104	.344
Judge.	105	364	68	122	25	11	9	65	.335
Myer..	118	451	82	144	16	6	2	49	.319
West..	113	382	72	123	19	10	6	57	.322
McLeod	13	23	2	7	1	0	0	1	.304
Shires..	66	190	22	57	8	1	2	34	.300
Bluege	122	429	62	128	28	6	3	62	.298
Harris.	83	212	41	61	15	5	8	43	.288
Kuhel..	15	53	8	15	1	3	0	15	.283
Spencer	76	262	25	72	9	4	0	30	.275
Hayes..	32	100	13	26	4	1	0	13	.260
Ruel...	60	181	15	44	3	4	0	17	.243
Hadley	34	73	5	15	4	1	0	6	.205
Brown.	31	55	5	11	3	1	0	6	.200
Burke.	18	18	3	3	1	0	0	2	.167
Crowder	32	71	6	11	2	1	0	6	.155
Jones..	25	32	9	7	0	0	0	6	.135
Liska..	29	47	4	5	2	0	0	3	.106

PITCHING RECORDS.

	G.	H.	BB.	SO.	Innings pitch.	G. St.	C. G.	W.	L.
Marb'y	28	162	42	43	151 1-3	20	9	13	4
Jones..	24	147	51	48	158 2-3	20	13	14	5
Hadley	34	141	79	124	192	27	12	12	9
Brown.	31	191	51	55	166 1-3	18	8	14	10
Cro'der	32	219	76	80	216 1-3	28	18	14	13
Liska.	28	129	58	29	132 1-3	15	6	7	6
Burke.	18	52	20	29	61	3	2	3	3
Fischer	7	27	14	19	22 1-3	3	0	0	1
Child.	4	9	5	5	9	0	0	0	0

Lott and Doeg Extended to Five Sets

National Champions in Doubles Beat Vines-Gledhill.

Advance to Semifinal; Van Ryn-Allison Beat Wood-Shields.

By W. R. KING.

BROOKLINE, Mass., Aug. 27 (A.P.). Two sets of champions, holders of highly prized American and British tennis titles, battled here today to beat back the furious opposition of ambitious youngsters who fought valiantly to enter the semifinal round of the men's national doubles tourney on the Longwood turf courts.

For a time it appeared that George Lott and Johnny Doeg, the defending champions would be swept aside by the fight that Keith Gledhill and Ellsworth Vines, ambling Californians, made for fame. Johnny Van Ryn and Wilmer Allison, the Davis Cup doubles team and Wimbledon champions, were pressed almost as hard by two other youths, Sydney Wood and Frank X. Shields, of New York. The champions, however, had the seasoning that steadied them for the decisive sets.

Lott and Doeg Smash Through Service.

Lott and Doeg were trailing two sets to one and four games to one in the fourth, when they rallied and smashed the services of each of their rivals, to square the match with an 8-to-6 victory. They then battered Vines' service in the fifth game of the last set and galloped on to victory. The scores were 1—6, 6—3, 4—6, 8—6, 6—4.

The Californians stretched the match to that limit by concentrating all their furious smashes and deceiving lobs against Doeg, who wobbled at regular intervals in each set.

Van Ryn and Allison dominated the early play against Wood and Shields, but suffered a serious let down. Their errors and failures to keep the ball in play gave the New Yorkers an opportunity to annex the fourth and trying set.

Van Ryn Reaches Heights.

Van Ryn rose to great heights in the final set, holding his services when the other three players were broken and the Wimbledon champions coasted home to a 3—6, 6—3, 11—9, 3—6, 6—3 victory that put them in the second last bracket for an encounter with Berkeley Bell, of Austin, Tex., and Gregory Mangin, of Newark, N. J., the Davis Cup Team spares, who advanced by defeating Fritz Mercur, of Bethlehem, Pa., and J. Gilbert Hall, of South Orange, N.J., in a sparkling quarter-final match by scores of 4—6, 6—2, 6—3, 6—2.

Continued on Page 12, Column 8.

Major League Statistics

AMERICAN LEAGUE.

STANDING OF THE TEAMS.

	Won.	Lost.	Pct.
Philadelphia	86	43	.667
WASHINGTON	77	49	.611
New York	73	52	.584
Cleveland	66	62	.516
Detroit	61	67	.477
Chicago	50	75	.400
St. Louis	50	77	.394
Boston	43	81	.347

YESTERDAY'S RESULTS.

Chicago, 14-5; Cleveland, 5-4.
St. Louis, 5; Detroit, 0.
Only games scheduled.

GAMES TODAY.

New York at WASHINGTON (3:30 p. m.).
Philadelphia at Boston.
Chicago at Cleveland.
Detroit at St. Louis.

NATIONAL LEAGUE.

STANDING OF THE TEAMS.

	Won.	Lost.	Pct.
Chicago	75	49	.605
New York	68	53	.562
Brooklyn	70	56	.556
St. Louis	69	56	.552
Pittsburgh	64	60	.516
Boston	55	68	.447
Cincinnati	52	69	.434
Philadelphia	41	83	.331

YESTERDAY'S RESULTS.

Pittsburgh, 10; Chicago, 8.
St. Louis, 2; Cincinnati, 1.
Brooklyn, 7; New York, 2.
Philadelphia, 9; Boston, 3.

GAMES TODAY.

Brooklyn at New York.
Boston at Philadelphia.
Cincinnati at Pittsburgh.
St. Louis at Chicago.

CUB HURLERS POUNDED BY PIRATES

Traynor Leads 20-Hit Attack in 10-8 Triumph.

WRIGLEY FIELD, Chicago, Ill., Aug. 27 (A.P.).—Pittsburgh hammered three Cub pitchers for twenty hits today and won the concluding game of their short series, 10 to 8. Pie Traynor led the Pirate attack with five straight singles, while Ervin Brame held the Cubs to ten hits and belted out four himself. runs by Bartell and Suhr, each coming with a man on base. Gabby Hart-

The loss didn't lose ground for the Cubs, however, as the second-place Giants lost to Brooklyn.

Eighteen of the Pirates' blows were singled while the others were home runs by Bartell and Suhr, Each coming with a man on base. Gabby Hartnett, Danny Taylor and Woody English got homers for the Cubs.

Pittsburgh	AB	H	O	A	Chicago.	AB	H	O	A
L.Waner,cf	3	2	1	0	Blair,2b...	5	2	0	3
Sothern,cf	3	1	3	0	English,ss.	3	1	4	2
P.Waner,rf	5	2	4	0	Cuyler,rf..	4	0	4	0
G'tham,2b	4	1	1	3	Wilson,cf..	5	2	2	0
Com'sky,lf	6	1	6	0	D.T'lor,lf..	5	2	2	0
Traynor,3b	5	5	0	0	Kelly,1b...	3	0	8	0
Bartell,ss.	5	2	2	3	Hartnett,c.	4	2	5	1
Suhr,1b...	5	2	7	0	Bell,3b....	4	1	2	3
Hemsley,c.	5	0	3	0	Root,p....	0	0	0	0
Brame,p..	5	4	0	1	Petty,p...	2	0	0	1
					*H'cote...	1	0	0	0
Totals.	46	20	27	7	Osborn,p..	0	0	0	1
					†Ste'son...	1	0	0	0
					Totals..	37	10	27	11

* Batted for Petty in seventh inning.
† Batted for Osborn in ninth inning.

Pittsburgh........ 4 0 2 0 0 2 0 2 0—10
Chicago........... 0 1 0 0 3 0 0 2 2— 8

Runs—L. Waner (2), P. Waner, Grantham, Comorosky, Traynor, Bartel (2), Suhr, Brame, Blair, English (2), Cuyler, D. Taylor (2), Hartnett, Bell. Errors—Grantham, Traynor, Bartell, Wilson. Runs batted in—Coromosky (2), Traynor, Bartell (3), Hartnett (2), P. Waner, Blair, Wilson (3), Suhr (2), D. Taylor, English. Two-base hits—Hartnett, Blair, Bell, Wilson. Home runs—Bartell, Suhr, D. Taylor, Hartnett, English. Stolen bases—D. Taylor, Southern, Bartell. Sacrifices—Kelly, Cuyler, P. Waner, Left on bases—Pittsburgh, 12; Chicago, 6. First base on balls—Off Root, 1; off Petty, 1; off Brame, 2. Struck out—By Petty, 4; by Osborne, 1; by Brame, 2. Hits—Off Root, 4 in 0 inning (none out in first); off Petty, 13 in 7 innings; off Osborn, 3 in 2 innings. Wild pitch—Brame. Losing pitcher—Root.

Crowder Due To Pitch in Opener

Nats Seek to Add to 3½-Game Lead Over New York.

Have Won 12 of 15 Contests With Yankees This Season.

By FRANK H. YOUNG.

LIFE for a baseball team with ambitions is just one tough game after another and the Nationals are finding themselves so busy that they have no time for a breathing spell, for every game appears to be one of those "crooclal" things.

There probably never was a tougher game lost than Tuesday's against the Athletics, which would have given the Johnsons three straight over the leaders, but Manager Johnson is continually impressing upon his men "tomorrow is another day and another game," and he has his charges now "rarin'" to go in the three-game set with the Yankees which starts in Griffith Stadium this afternoon.

While the Nats' manager and his players are most stubborn in not admitting defeat as far as first place is concerned, all declining to concede anything until the stage is reached where the Washington Club has no mathematical chance to win, most of the Capital fans seem to have given up their pennant ideas and will be more than satisfied if Manager Johnson can bring his men second over the finish line.

Nats Have Chance to Double Margin.

The series which starts this afternoon will figure largely in even the Nats' runner-up hopes. The Johnsons now are enjoying a 3½-game lead over the third-place New Yorkers and the set gives them the opportunity to almost double it or almost lose all of it, for a cleanup for the Nats would give them a 6½-game lead, while a sweep against them would cut down their second-place margin to but half a game. Should the set end with one team taking two games and losing one, then the Washington margin only would be affected to the extent of one game.

"General" Alvin Crowder did not take the recent Philadelphia trip, being left behind to keep himself in his best trim to open up in the pitcher's box against the Yankees this afternoon. As the New Yorkers have not been scheduled since Sunday, Manager Bob Shawkey has all of his moundsmen available. He probably will call on George Pipgras, who has been his most successful flinger this season, with Southpaw Ed Wells, former Nat, a possibility.

Nats Have Won 12, Lost 3, in Series.

So far this season the Yankees have proven mighty soft pickings for Johnson's men, having been beaten in twelve of the fifteen contests already played betwen the two. Dope of this kind means nothing in baseball, however, and the Nats will have to put up their best game if they hope to hold their own with Shawkey's club.

These contests listed for decision with the Yankees today, Saturday and Sunday, will be followed by a Labor Day double-header with the Boston Red Sox on Monday, and these five games practically end the home season in Washington, the other two fracases scheduled at Griffith Stadium being Sabbath games with the Athletics on September 7 and 28.

Following the holiday bill next Monday the Nats and Yankees renew their feud in New York, meeting there Wednesday, Thursday, Friday and Saturday. If the Nats manage to beat out the New Yorkers and cop second place, it will be quite an achievement, for, on the advance dope, the team generally was regarded as a second-place club.

Injury to Manush Started Slump.

Although the Nationals have not been handicapped with as many minor injuries as have the Mackmen, who have played comparatively few games this season with all of their regulars present, there is no question but what they have suffered more in this respect, with but two players being affected.

Heinie Manush was going like the best player in the league when he pulled his groin muscle in Boston last July 9 in the first game of a double-header. The Nats won this fracas

Continued on Page 13, Column 1.

Robins Near 2d Place, Defeating Giants, 7-2

New York, Aug. 27 (A.P.).—The Brooklyn Robins came out of a seven-game losing streak today to triumph over the Giants, 7 to 2, in the first of their four battles for second place in the National League. The Robins, who had dropped from first place to a precarious third as they dropped fifteen out of eighteen games before meeting the Giants, reduced New York's margin to a half game by today's triumph.

Jim Elliott pitched a good game for Brooklyn after he was called to the mound in the second inning to replace Bill Clark, who was ejected for arguing with Umpire Jorda over a called ball. Bill Walker opposed him on even terms until the fifth inning, when Johnny Frederick's home run with Elliott on base put the Robins ahead.

The Giants tied the score at 2-2 in the fifth, but dropped behind in the next frame, when the Robins scored two more runs off Hub Pruett. A three-run rally in the ninth with Joe Heving as the victim completed the Brooklyn triumph.

Brooklyn.	AB	H	O	A	New York.	AB	H	O	A
Fred'k,cf.	5	2	5	0	Critz,2b...	4	1	4	1
Gilbert,3b.	5	1	1	0	Allen,cf...	3	0	3	1
Herman,rf	5	3	3	0	L'strom,3b	4	1	2	2
Wright,ss.	5	4	4	5	Terry,1b..	3	1	7	0
B'nette,1b	5	1	7	1	Ott,rf....	4	2	0	0
Bressler,lf.	3	1	0	0	O'Farrell,c	4	1	7	0
*Boone....	1	0	0	0	Jackson,ss.	4	0	4	4
Moore,lf..	0	0	1	0	Roettger,lf.	4	1	0	0
Finn,2b...	4	2	2	0	Walker,p...	2	1	0	1
Lopez,c...	4	1	4	0	Pruett,p...	0	0	0	0
Clark,p...	0	0	0	1	†Hogan....	1	1	0	0
Elliott,p..	3	0	0	0	‡Reese....	0	0	0	0
					Heving,p...	0	0	0	0
Totals.	40	15	27	8	§Fullis....	1	0	0	0
					Totals..	34	9	27	11

*Batted for Bressler in eighth.
†Batted for Pruett in seventh.
‡Ran for Hogan in seventh.
§Batted for Heving in ninth.

Brooklyn ....0 0 0 0 2 2 0 0 3—7
New York ....0 0 0 1 1 0 0 0 0—2

Runs—Frederick (2), Gilbert, Wright, Bissonette, Lopez, Elliott, Terry, Roettger. Errors—Herman, Lindstrom, Jackson. Runs batted in—O'Farrell, Frederick (2), Allen, Bressler, Finn, Gilbert, Herman, Wright. Two-base hits—Herman, Terry. Home run—Frederick. Stolen base—Lopez. Sacrifice—Allen. Double plays—Jackson to Terry; Jackson to Critz to Terry; Wright to Bissonette. Left on bases—New York, 7; Brooklyn, 7. First base on balls—Off Clark, 1; off Walker, 1. Struck out—By Walker, 4; by Elliott, 3; by Pruett, 1; by Heving, 2. Hits—Off Walker, 8 in 5 1-3 innings; off Pruett, none in 1 2-3 innings; off Heving, 7 in 2 innings. Winning pitcher—Elliott. Losing pitcher—Walker. Umpires—Jorda, Scott and Quigley. Time of game—2 hours and 15 minutes.

Brickell Hero as Phils Conquer Braves, 9-3

Philadelphia, Aug. 27 (A.P.).—The Phils defeated the Braves today in the opening game of a four-game series here, by the score of 9 to 3.

Fred Brickell, the outfielder from the Pittsburgh Pirates, had his home debut in a Philadelphia uniform and made three singles and a double in 5 times at bat, and was the batting star of the game.

The Phils batted Sox Seibold, usually poison to them, out of the box in 7 innings and hit Willie Sherdel for 4 runs in the eighth. Sweetland held the Braves to ten widely scattered hits, one of them a home run by Wally Berger, his thirtieth of the season.

Boston.	AB	H	O	A	Phillies.	AB	H	O	A
C'tham,3b.	5	2	1	1	Brickell,cf.	5	4	3	0
R'bourg,rf	4	1	2	0	Th'pson,2b	4	1	2	4
Sisler,1b..	4	0	4	1	O'Doul,lf..	2	1	1	0
Berger,lf..	4	2	2	0	Klein,rf...	4	2	4	0
Clark,cf..	3	0	3	0	Hurst,1b..	4	1	9	1
Spohrer,c.	4	2	4	2	Rensa,c...	4	1	3	0
M'ville,ss.	3	0	4	2	Whitney,3b	4	1	0	1
Maguire,2b	4	2	4	3	The'now,ss.	4	1	4	5
Seibold,p.	3	1	0	0	Sw'land,p..	2	0	1	1
Sherdel,p.	0	0	0	0					
*Dunlap..	1	0	0	0	Totals..	33	12	27	12
Totals.	35	10	24	9					

*Batted for Sherdel in ninth.

Boston .... 0 0 3 0 0 0 0 0 0—3
Philadelphia ...... 1 0 0 0 3 0 1 4 x—9

Runs—Brickell (4), Klein, Rensa, Whitney, Thevenow, Sweetland, Sisler, Berger, Seibold. Errors—Clark, Maranville, Sherdel. Runs batted in—Klein (4), O'Doul, Rensa, Thevenow, Brickell, Hurst, Berger (2), Richbourg. Two-base hits—Spohrer, Brickell, O'Doul, Whitney, Thompson. Three-base hit—Klein. Home runs—Berger, Rensa. Stolen base—Spohrer. Sacrifice—Thompson. Double plays—Hurst to Thevenow to Sweetland; Maranville to Maguire to Sisler; Thevenow to Hurst. Left on bases—Boston, 8; Philadelphia, 8. First base on balls—Off Seibold, 5; off Sherdel, 2; off Sweetland, 1. Struck out—By Seibold, 2; by Sherdel, 1; by Sweetland, 1. Hits—Off Seibold, 7 in 6 1-3 innings (one out in seventh); off Sherdel, 5 in 1 2-3 innings. Hit by pitched ball—By Sweetland (Clark and Richbourg). Losing pitcher—Seibold. Umpires—McGrew and Donohue. Time of game—1 hour 44 minutes.

Bennie Leonard Signs As Boxing Professor

New York, Aug. 27 (A.P.).—Benny Leonard is to make his bow this fall as a professor of boxing. The retired lightweight champion will institute an advanced course in scientific fisticuffs at the College of the City of New York, it was announced today.

Five Leading Hitters

AMERICAN LEAGUE.

	G.	A.B.	R.	H.	Ave.
Simmons, Phila.	114	449	128	178	.3964
Gehrig, N. Y....	125	470	119	186	.3957
Cochrane, Phil..	110	404	94	149	.369
Ruth, N. Y.....	118	412	133	149	.362
Rice, Wash.....	119	476	98	169	.355

NATIONAL LEAGUE.

	G.	A.B.	R.	H.	Ave.
Terry, N. Y.....	121	498	119	203	.408
Klein, Phila....	126	521	127	202	.388
Herman, B'klyn.	125	503	115	195	.388
Steph'son, Chi..	93	298	48	114	.383
O'Doul, Phila...	121	483	108	185	.383

Browns Blank Tigers; Five Hits Off Stewart

St. Louis, Mo., Aug. 27 (A.P.).—Walter Stewart, holding the Tigers to five scattered hits, blanked the Detroit Tigers, 5-0, here today to win his sixteenth game of the season for the Browns. Stewart also did good work with the stick, batting in two runs and scoring once himself, in the series' opener. "Red" Kress, regular shortstop, made his St. Louis debut at third base, where he is expected to play next year.

Detroit.	AB	H	O	A	St. Louis.	AB	H	O	A
Johnson,rf	4	1	3	1	Blue,1b....	3	0	13	1
Funk,cf...	4	0	2	1	Metzler,rf.	2	1	0	0
G'inger,2b	4	1	3	2	Goslin,lf..	3	1	1	0
Alex'r,1b.	4	1	5	0	Kress,3b...	3	1	0	2
McM'us,3b	3	0	2	0	Ferrell,c..	3	0	4	1
Stone,lf..	3	1	3	0	Melillo,2b.	4	3	2	6
Akers,ss..	2	1	2	3	Schulte,cf.	2	0	4	0
Des'tels,c.	3	0	4	2	O'Rourke,ss	3	2	3	3
Uhle,p....	2	0	0	1	Stewart,p..	3	1	0	1
Sullivan,p	1	0	0	0					
Totals.	30	5	24	10	Totals..	26	9	27	14

Detroit............ 0 0 0 0 0 0 0 0 0—0
St. Louis.......... 0 0 1 2 0 2 0 0 x—5

Runs—Melillo (2), Schulte (2), Stewart. Error—Funk. Runs batted in—Goslin, O'Rourke, Stewart (2). Two-base hits—O'Rourke, Stone, Melillo. Three-base hit—Melillo. Stolen bases—Kress, Schulte. Sacrifices — Metzler, O'Rourke. Double plays—Blue to O'Rourke to Blue, Akers to Gehringer to Alexander. Left on bases—Detroit, 5; St. Louis, 6. First base on balls—Off Uhle, 4; off Sullivan, 2; off Stewart, 2. Struck out—By Uhle, 2; by Stewart, 4. Hits—Off Uhle, 8 in 6 innings; off Sullivan, 1 in 2 innings. Hit by pitched ball—By Uhle (Schulte). Losing pitcher—Uhle. Umpires—Geisel and Owens. Time of game—One hour and 49 minutes.

MAJESTICS WOULD PLAY.

The Majestic Radio Nine wants games for Saturday and Labor Day with unlimited clubs. Call Manager Wyche at Atlantic 2905-J.

Chisox Win Twin Bill From Indians, 14-5, 5-4

Cleveland, Ohio, Aug. 27 (A.P.).—Ted Lyons' pitching and savage batting of his teammates gave the Chicago White Sox a twin victory over Cleveland in a double-header opening their series today. Scores were 14 to 5 and 5 to 4.

The Sox pounded four Cleveland pitchers for 21 hits, which, combined with six errors, gave them the first game easily.

Lyons' twentieth victory of the season came only after he subdued a threatening rally in the ninth inning of the second game. Only two hits were made off him up to the seventh, when the Indians scored twice. Going into the ninth he had a 5-to-2 lead. Two singles followed by Lyons' peg into center field trying for a second-base forceout let in one run, and a sacrifice scored another. Lyons forced J. Sewell to ground out, however, to save the game.

FIRST GAME.

Chicago.	AB	H	O	A	Cleveland.	AB	H	O	A
Kerr,2b...	6	4	6	0	M'tague,ss.	5	1	3	4
Cissell,ss..	6	3	0	2	Porter,rf..	5	3	3	1
R'nolds,lf.	6	3	3	0	Averill,cf..	5	1	1	0
Jolley,rf..	6	4	0	0	Morgan,1b.	5	0	14	2
Watw'd,1b.	4	1	11	0	Hodapp,2b.	5	4	0	4
Barnes,cf.	6	1	1	0	Falk,lf...	3	2	1	0
Kamm,3b.	6	3	2	5	J.Sewell,3b.	4	0	0	3
Tate,c...	4	2	4	1	Myatt,c...	2	0	4	0
Thomas,p.	0	0	0	0	Sprinz,c...	0	0	0	0
Braxton,p.	3	0	0	0	Hudlin,p...	0	0	0	1
					Miller,p...	2	1	0	1
Totals..	47	21	27	8	Bean,p....	1	1	0	3
					Lawson,p..	0	0	1	0
					*Seeds....	1	0	0	0
					†Fonseca..	1	0	0	0
					Totals...	39	13	27	19

*Batted for Myatt in seventh.
†Batted for Bean in eighth.

Chicago .... 3 3 0 0 2 3 0 1 2—14
Cleveland .... 2 0 1 0 0 2 0 0 0— 5

Runs—Tate (3), Cissell (3), Reynolds (3), Kamm (2), Kerr, Jolley, Barnes, Porter (2), Averill, Myatt, Bean. Errors—Myatt (2), Montague, Morgan, Falk, J. Sewell. Runs batted in—Kerr (5), Reynolds (2), Jolly (2), Watwood (2), Cissell, Kamm, Hodapp (2), Averill, Montague. Two-base hits—Porter (2), Averill, Reynolds, Cissell, Kamm, Bean. Stolen base—Watwood. Sacrifices—Watwood, Braxton (2). Double play—Watwood (unassisted). Left on bases—Cleveland, 9; Chicago, 11. First base on balls—Off Braxton, 2; off Bean, 2. Struck out—By Thomas, 2; by Braxton, 1; by Miller, 1. Hits—Off Hudlin, 7 in 1 2-3 innings; off Bean, 2 in 2 2-3 innings; off Lawson, 2 in 1 inning; off Miller, 10 in 3 2-3 innings; off Thomas, 4 in 2-3 inning; off Braxton, 9 in 8 1-3 innings. Winning pitcher — Braxton. Losing pitcher—Hudlin. Umpires—McGowan, Van Graflin, Nallin. Time of game—2 hours 21 minutes.

SECOND GAME.

Chicago.	AB	H	O	A	Cleveland.	AB	H	O	A
Kerr,2b...	4	1	1	4	M'tague,ss.	3	0	2	3
Cissell,ss..	5	1	1	4	Goldman,ss	0	0	0	1
R'nolds,cf.	5	2	8	0	Porter,rf..	4	1	2	0
Jolley,rf..	5	2	2	0	Averill,cf..	4	1	1	0
Poth'gill,lf	5	1	0	0	Morgan,1b.	4	2	14	0
Watw'd,1b.	3	2	12	0	Hodapp,2b.	4	0	1	5
Kamm,3b.	2	1	0	0	Falk,lf...	3	1	2	0
Berg,c....	3	0	0	3	J.Sewell,3b	4	0	1	3
Tate,c....	0	0	0	0	L.Sewell,c.	3	0	4	0
Lyons,p...	4	1	0	3	Shoffner,p.	1	0	0	0
*Barnes...	1	0	0	0	Harder,p...	1	1	0	2
Totals..	31	11	27	11	Jablon'ski,p	0	0	0	0
					†Jamieson..	1	0	0	0
					‡Myatt....	1	0	0	0
					Totals...	33	6	27	14

*Batted for Berg in the eighth.
†Batted for Harder in the eighth.
‡Batted for Montague in the eighth.

Chicago........... 0 1 0 4 0 0 0 0 0—5
Cleveland.......... 0 0 0 0 0 0 2 0 2—4

Runs—Watwood (2), Pothergill, Kamm, Lyons, Morgan (2), Porter, Averill. Errors—Kamm, Lyons. Runs batted in—Kerr (2), Lyons (2), Berg, Hodapp (2), Falk (2). Two-base hits—Porter, Cissell, Lyons, Morgan. Stolen base—Reynolds. Sacrifices—Kamm, Falk. Double plays—Montague to Hodapp to Morgan, Kerr to Watwood. Left on bases—Cleveland, 3; Chicago, 9. First base on balls—Off Shoffner, 2; off Harder, 1. Struck out—By Shoffner, 2; by Harder, 1; by Lyons, 2. Hits—Off Shoffner, 8 in 3 1-3 innings; off Harder, 2 in 4 2-3 innings; off Jablonowski, 1 in 1 inning. Umpires—Van Graflan, Connolly and McGowan. Losing pitcher—Shoffner. Time of game—One hour and 35 minutes.

Adams Stars for Cards In 2-1 Defeat of Reds

Cincinnati, Aug. 27 (A.P.).—"Sparky" Adams, substituting for Frankie Frisch at second base for the Cardinals, was poison to the Cincinnati Reds today as St. Louis swept the two-game series with a 2 to 1 victory.

Adams tripled in the first inning, scoring on High's grounder to Crawford. He walked to start the eighth, went to second on High's sacrifice, to third on Bottomley's grounder to Crawford and scored on Fisher's pop single back of second. Flint Rhem gave out ten hits, two more than Eppa Rixey.

St. Louis.	AB	H	O	A	Cincinnati.	AB	H	O	A
Douthit,cf.	4	1	4	0	Walker,rf..	4	3	2	0
Adams,2b.	3	2	0	4	Cal'han,lf..	3	2	4	0
High,3b...	3	0	0	5	Swanson,cf	3	1	0	0
Bot'ley,1b.	4	0	12	0	C'nello,3b.	3	1	2	0
Fisher,lf..	3	2	3	0	H'mann,1b.	4	0	8	1
Mancuso,c	4	0	4	0	C'ford,2b..	4	1	1	5
Watkins,rf	4	2	1	0	S'forth,c..	3	1	6	0
Gelbert,ss	4	0	3	1	D'ocher,ss.	3	1	4	2
Rhem,p...	4	1	0	2	*Lucas....	1	0	0	0
					Rixey,p...	3	0	0	2
Totals.	33	8	27	12	†Stripp...	1	0	0	0
					Totals..	32	10	27	10

*Batted for Durocher in ninth.
†Batted for Rixey in ninth.

St. Louis.......... 1 0 0 0 0 0 0 1 0—2
Cincinnati .... 0 0 1 0 0 0 0 0 0—1

Runs—Adams (2), Walker. Runs batted in—High, Fisher, Swanson. Two-base hits—Walker, Crawford. Three-base hits—Adams, Watkins. Sacrifices—High, Callaghan, Swanson, Cuccinello, Sukeforth. Double plays—Gelbert to Bottomley to Crawford, Durocher to Heilmann. Left on bases—St. Louis, 7; Cincinnati, 8. First base on balls—Off Rixey, 2. Struck out—By Rhem, 3; by Rixey, 4. Umpires—Klein, Stark and Magerkurth. Time of game—One hour 40 minutes.

Rockne Would Coach Football at Sing Sing

Chicago, Aug. 27 (A.P.).—Knute Rockne, famous football coach at Notre Dame, hopes his next coaching job will be at Sing Sing.

The reason: The alumni never come back there to register kicks over the progress of football teams.

"That's the job I want," Rockne said at a luncheon yesterday before the British-American track athletes.

ST. ELIZABETHS PLAYS.

The St. Elizabeths Team plays the Rice Baking Co. today on the hospital field at 5 o'clock. Saturday the hospital nine entertains the Diamond Cabmen.

HOME RUN STANDING

(Associated Press.)

YESTERDAY.

Berger, Braves	1
Hartnett, Cubs	1
Frederick, Robins	1
Rensa, Phillies	1
Bartell, Pirates	1
Suhr, Pirates	1
D. Taylor, Cubs	1
English, Cubs	1

THE LEADERS.

Ruth, Yankees	44
Wilson, Cubs	44
Gehrig, Yankees	37
Foxx, Athletics	32
Klein, Phillies	31
Simmons, Athletics	31
Goslin, Browns	30
Berger, Braves	30

LEAGUE TOTALS.

National	705
American	563
Grand total	1,268

WEST MEN'S WEAR

Desirable for Fall!

ALL DUNLAP FELT HATS

$4.85

Formerly $10 & $8.50

Sidney West, Inc.

14th & G Sts.

EUGENE C. GOTT—PRESIDENT

WOODWARD & LOTHROP
10th 11th F and G Streets

THE MEN'S STORE, Second Floor

NEW STETSON HATS

Well-dressed men favor the snap brim model

If you enjoy wearing a smart looking hat that retains its shape after months of service—choose a Stetson. The finest materials and skilled workmanship build a Stetson to wear. All the new colors are here for your choice.

$8 upwards

THE MEN'S STORE, SECOND FLOOR

GALLANT FOX TO RETIRE AT CLOSE OF 1930 SEASON

4 More Races For 1930 Champion

All-Time Record for Earnings Goal of Woodward Colt.

Lost Most of Glamour by His Defeat in Travers Stake.

Special to The Washington Post.

SARATOGA SPRINGS, N. Y., Aug. 27.—Gallant Fox will be retired at the close of the present racing season, it was announced officially today.

It is the intention of owner William Woodward to start the son of Sir Gallahad III in the Saratoga Cup next Saturday and in the Lawrence Realization and the Jockey Club Cup at Belmont Park, and that his last race will be at Latonia in the fall in the Latonia Championship. If he wins these races, which may be without keen competition, he will gain the mark set for him as the leading money winner of the world.

The point emphasized by this correspondent after Gallant Fox's Travers defeat still holds good, as it did about Reigh Count, that the horse is much the best of the year, but that his fluke in the Travers lost for him his glamour and relegated him to the position of merely a good horse.

On the day of the Travers Gallant Fox could have drawn 1,000 or 15,000 more people to any track, as he did at Saratoga, but in his future races it will be found he has ceased to be a big drawing card. He has lost the imaginary halo that some horses gain with the public; and once lost, this place in the sun is seldom regained.

Legion Finals Start In Memphis Today

Memphis, Tenn., Aug. 27 (A.P.).—The biggest event in boys' baseball, the American Legion junior championship, starts here tomorrow with New Orleans and Baltimore playing for the title in a three-game series. Both teams arrived today and worked out this afternoon.

K. M. Landis, high commissioner of baseball, was here to watch this culminating event in "the big league of the sandlots." James Barton, former national commander of the legion; President John D. Martin, of the Southern Association, and other notables will watch the series from a guest box.

The teams won to the finals by successes and in semifinals sectional games.

RACING SELECTIONS

LINCOLN FIELDS.

1—Nervator, Good Friend, Brown Hills.
2—Lady Fingers, Nifty, Scone.
3—Oswego, Pusty, Pittsburgher.
4—Uncommon Gold, Ulunlu, Calome.
5—Buddy Basil, Kadiak, Searington.
6—Applaud, Grey Gull, Rolling Sea.
7—Locket, Laughing Laura, Sunstroke.
Best—Buddy Basil.
—Louisville Times (A.P.).
1—Good Jest, Nervator, Golden Oriole.
2—Nifty, Scone, American Thunder.
3—Oswego, Porternesia, Rusty.
4—Calome, Ulunlu, Uncommon Gold.
5—Kadiak, Bob Kernan, Buddy Basil.
6—Applaud, Rolling Sea, Mother's Choice.
7—Locket, Miss Evat, Bolodora.
—New York Handicap.

BAINBRIDGE.

1—Emphatic, Nayarit, Shakeitup.
2—Greenwald, Dee John, Mr. Moon.
3—Coy, Ball Gee, Our Buddy.
4—Cut Steel, Philomath, Numancia.
5—Seventeen Sixty, Thrace, Finnster.
6—Fair Lark, Best Balance, Prince Ronald.
7—Infanta, Billy Doran, Potfull.
Best—Seventeen Sixty.
—Louisville Times (A.P.).
1—Emphatic, Fallen Leaf, Follow Me.
2—Mr. Moon, Miss Way, Dee John.
3—One Cent, Glassful, Our Buddy.
4—Cut Steel, Numancia, Philomath.
5—Seventeen Sixty, Finnster, Thrace.
6—Mintcel, Swoop, Billie N.
7—Potfull, Infanta, True Boy.
—Trackman.

DADE PARK.

1—Downcast, Sandy Hatch, Our Own.
2—Dr. Louis Hamman, West Virginia, Thistle Duke.
3—Radio Service, Patti Louise, Hades.
4—Bar Sinister, Bernice Van, Western Princess.
5—Spotlight, Wood Gain, Kentucky Ace.
6—Harold Ormont, Pink Blossom, Prince Sport.
7—Illustrious, Upsedaisy, My Lava.
Best—Spotlight.
—Louisville Times (A.P.).
1—Downcast, Sandy Hatch, Yen.
2—Magic Flute, Thistle Duke, Dr. Louis Hammon.
3—Hades, Milano, Radio Service.
4—Bernice Van, Take Off, Western Princess.
5—Kentucky Ace, Margate, Spot Light.
6—Prince Sport, Pink Blossom, Harold Ermond.
7—Illustrious, Upsedaisy, My Lava.
—Trackman.

CUMBERLAND.

1—Primlin, J. P. Mayberry-J. W. Bean entry, Jealous Fool.
2—Grandwood, Grierson, Ohme.
3—Regularity, Expressive, Potent.
4—James Arthur-J. W. Bean entry, Jane Rhinehart, Frances St. L.
5—Finisterre, Terra Nova, Clay Pigeon.
6—Appealate, Torrence, Get Em.
7—Rock Queen, Smoke Stack, Saucy.
Best bet—James Arthur-J. W. Bean entry, fourth race.
—Homeguard.
1—Bounder, Primlin, Dutiful.
2—Baked Alaska, Grierson, Quadroon.
3—May Bar, Miss Mary, Cara Luce.
4—Jane Rinehart, Queenston, Maid of the Valley.
5—Clay Pigeon, Era, Terra Nova.
6—Appellate, Torrence, Grace H.
7—Rock Queen, Guarany, Saucy.
—Trackman.

BLUE BONNETS.

1—Our Johnny, Gabrielle, Old Sol.
2—Capitol, Master Bobbie, Wee Toddler II.
3—Step Off, Tout Feu, Uvira.
4—Sun Craig, Sport Hallahan, Saratoga Maje.
5—Amsterdam, Little Nap, Lawn Grass.
6—Fire Opal, Tall Grass, Rockney.
7—Upset Lad, Cut Bush, Magic Carpet.
—New York Handicap.

DEVONSHIRE.

1—Sand Fly, Dance, Devil's Due.
2—My Invo, Maxie Binder, Redbourne.
3—Fair Jack, Fine Lady, Sailor Maid.
4—Geo. Groom, Treacle, Carefree.
5—Bas Smasher, Little Gyp, Andromeda.
6—Plaguer, Milestone, Sabana.
7—Aversion, Fair Folly, Festic.
—New York Handicap.

COLONIALS AT SEABROOK.

The Colonial A. C. Nine travels to Seabrook, Md., Sunday to play the home team at 3 o'clock.

COLUMBIA HEIGHTS MEETS.

The Columbia Heights Baseball Team will meet tonight at the New Amsterdam Hotel, 2701 Fourteenth street northwest, at 9 o'clock.

KUHNERT STAR AT BAT.

Carroll Kuhnert, of the Acme Printers, is one of the leading junior class sluggers. He hit two home runs last Sunday against the Bethesda team.

LOANS
HORNING
Diamonds—Watches—Jewelry
South End of Highway Bridge
On the Road to Alexandria
Rate of Interest 2% and 3%

The Boy Who Made Good —By H. T. Webster

THE POST'S CONSENSUS AT SARATOGA

	1st Race	2nd Race	3rd Race	4th Race	5th Race	6th Race
Snodgrass Wash Post	Bramabiau Dress Ship Sunny Morn	Coq Gris King's Crier Gormond	Concord Moreheart Sydka	J. Marrone III Drawing Board Storm	Igloo Swatter Paradise Lost	Sea Fox Gaelic Prince Hurry Bye
Louisville Times Associated Press	Sun Friar Sunny Morn Sun Broom	Gormond King's Crier Prince Tan	Concord Sydka Morshion	J. Marrone III Sepoy Storm	Montferrat Paradise Lost Trapmar	Red Flare Symbol Chief John
Trackman Racing Form	Sun Broom Sunny Morn The Boss	Coq Gris King's Crier Reason Why	Concord Moreheart Sydka	Storm Wood God Fantad	Paradise Lost Science Igloo	Gaelic Prince Avenger Barometer
N. Y. Handicap Racing Form	Sunny Morn Sun Broom Bramabiau	Reason Why Gormond Coq Gris	Moreheart Morshion Sydka	J. Marrone III Drawing Board Valour II	Paradise Lost Sign Off Science	Red Flare Finalist Hurry Bye
Jimmy Davenport Racing Form	Bramabiau Sunny Morn Sun Broom	Coq Gris Reason Why King's Crier	Concord Moreheart Sydka	Fantad Valour II Storm	Igloo Science Paradise Lost	Gaelic Prince Sea Fox Red Flare
Sweep Racing Form	Sun Broom Sunny Morn Bramabiau	Coq Gris Reason Why Mistenflute	Moreheart Morshion Concord	Fantad Storm J. Marrone III	Igloo Wave Top Science	Sea Fox Avenger Gaelic Prince
Walsh Running Horse	Sun Broom Sunny Morn Bramabiau	Coq Gris King's Crier Reason Why	Moreheart Concord Sydka	Wood God Fantad J. Marrone III	Paradise Lost Igloo Sign Off	Gaelic Prince Sea Fox Sunsway
Purchase Running Horse	Bramabiau Sunny Morn Sun Broom	Reason Why Coq Gris King's Crier	Morshion Concord Moreheart	Storm Drawing Board J. Marrone III	Science Wave Top Igloo	Sea Fox Red Flare Sunsway
Consensus	Sunny Morn Sun Broom Bramabiau	Coq Gris Reason Why King's Crier	Concord Moreheart Morshion	J. Marrone III Storm Fantad	Igloo Paradise Lost Science	Sea Fox Gaelic Prince Red Flare

SARATOGA, N. Y., CHART, AUGUST 27, 1930.

(Associated Press)

WEATHER, CLEAR. TRACK, FAST.

FIRST RACE—Five and one-half furlongs. Purse, $1,000; claiming. For 3-year-old maiden fillies. Start good. Won easily; place, driving. Went to post at 3:07. Off at 3:12½. Winner, P. M. Walker's b. f. (2), by Dunlin—Parade. Trained by owner. Value to winner, $700; second, $200; third, $100. Time, 0:23 3-5, 0:47 3-5, 1:07 3-5.

Horses	Wgt.	Post	Start	¼	Stretch	Finish	Jockeys	St.	P.	S.
FERVID	112	6	3	$2^{1¼}$	1^{1}	1^{2}	Robertson	30	12	6
MARSHMALLOW	112	5	1	4^{1}	2½	2^{n}	McTaggart	‡6	5-2	6-5
BATTY	112	8	7	3^{n}	3½	$3^{1¼}$	Garner	18-5	7-5	7-10
FLAMMA	112	9	1	$8^{1¼}$	7½	4½	Kennedy			
TRANSFORMATION	107	11	13	13^{1}	9^{1}	5^{1}	Fischer	5-2	1	1-2
JANIE G.	112	12	12	$10^{1¼}$	8½	$6^{1¼}$	Bejshak	20	8	4
TENT	112	7	2	6½	6½	7^{1}	Steffen	8	4	2
TRAUFEY	112	4	8	11^{1}	10^{1}	8^{n}	Meyer	8	4	2
PLAY BIRD	112	16	10	12^{2}	11¼	9^{n}	Deprema	15	6	3
MISS TEDDY	106	1	2	1^{h}	4^{1}	10^{1}	Chirch	15	6	3
DARK AYRESS	112	14	9	5¼	5¼	11^{1}	Coltiletti	20	8	4
MISCHIEVOUS	112	15	11	7¼	12^{1}	12^{1}	Legere	†20	8	4
MAID OF ERIN	112	13	15	14^{2}	13^{1}	13^{4}	Watters	40	15	8
LADY CALISTOGA	112	10	14	15^{1}	14^{1}	14^{4}	McAuliffe	20	8	4
DARKVALE	112	2	6	8^{1}	15^{1}	15^{10}	Harvey			†
MISS MAC	112	3	16	16	16	16	Catrone	30	12	6

†R. A. Fairbairn entry. ‡Trainer J. P. Jones entry.

FERVID broke running, raced TEDDY into submission and drew out in stretch to win nicely in hand. MARSHMALLOW, well up from the start, saved ground in stretch and held on gamely. BATTY, mean at the barrier, broke slow, rushed up on the outside, made a determined bid in stretch, but weakened in last twenty yards. FLAMMA, outrun in early part, closed with a rush. TRANSFORMATION finished fast.

SECOND RACE—About two miles. Purse, $1,200; conditions. Bounding Brook Steeplechase. For 3-year-olds and upward. Start good. Won driving; place, easily. Went to post at 3:40½. Off at 3:41½. Winner, Greentree Stable's ch. g. (5), by Fair Play—Belvale. Trained by V. Powers. Value to winner, $900; second, $200; third, $100. Time, 4:17.

Horses	Wgt.	Post	St.	4	8	12	Str.	Fin.	Jockeys	St.	P.	S.
FAIRFIELD	151	5	1	1^{1}	1¼	1^{1}	1^{h}	1^{h}	Lambert	2	1	1-2
MOHOLI	137	4	2	2^{2}	2^{2}	2^{2}	2^{4}	2^{4}	Pinon	8	3	8-5
DEVILKIN	146	9	4	3^{1}	4½	5^{1}	3^{4}	3^{1}	Blackburn	12	5	5-2
MIRBAT	143	2	7	8^{h}	$5^{1¼}$	4½	5^{4}	4^{4}	Thorndike	15	6	3
FAIR CLASS	144	7	3	$4^{1½}$	6^{2}	3^{1}	4^{3}	5^{4}	Ball	15	6	3
HERMITAGE	132	1	5	9	3¼	6¼	6^{8}	6^{1s}	Sessa	10	4	2
ISOLATEUR	134	3	6	7^{2}	7	7	7	7	Dawson	†10	3	8-5
ROYAL FALCON	156	6	8	6¼	Fell				Hunt	9-5	4-5	2-5
HETMAN	146	8	9	5^{2}	Fell				Campbell			†

†A. E. Peirce entry.

FAIRFIELD was pounds the best. He was rated in front and, fencing well, drew away after clearing the last jump, but Lambert, his rider, took things very easy. He eased the horse up in the stretch and at the end had to ride him hard to win. MOHOLI was kept with the pace for the entire trip and was running very strong at the end. DEVILKIN was rated for a turn of the field and finished fast. FAIR CLASS ran a good race. ROYAL FALCON fell at the fifth fence.

THIRD RACE—Six furlongs. Purse, $1,200 added. Stoney Creek Handicap. For 3-year-olds and upward. Start good. Won driving; place, same. Went to post at 4:09. Off at 4:09½. Winner, J. F. Byers' ch. g. (4), by Sonning—Eleni. Trained by T. H. McCreery. Value to winner, $1,000; second, $200; third, $100. Time, 0:23, 0:46 3-5, 1:11 2-5.

Horses	Wgt.	Post	St.	¼	½	Str.	Fin.	Jockeys	St.	P.	S.
SONNELLI	114	2	4	3½	3^{1}	3^{4}	1^{ns}	Malben	15	5	5-2
JUDGE SCHILLING	124	5	1	1½	2^{1}	2^{2}	2^{ns}	Catrone	2	3-5	1-5
RAPID TRANSIT	107½	6	2	2^{2}	1^{h}	1^{h}	3^{1}	Robertson	7-2	1	1-2
SARAZEN II	111	4	6	$4^{1¼}$	4^{1}	4^{1}	4^{4}	Kurtsinger	2	3-5	1-5
SUN MEMORY	114	1	3	5^{4}	5^{1}	5^{1}	5^{4}	Coltiletti	7	2	4-5
SUBY	114	3	5	6	6	6	6	Decam'lis	100	40	20

SONNELLI broke well, followed fast early pace closely, slipped through on inside when field went wide, closed fast and was up to win in last stride. JUDGE SCHILLING handled weight well and held on gamely. RAPID TRANSIT, on the outside, raced along with JUDGE SCHILLING and held on gamely. SARAZEN II broke very slow, went up on outside, but was never a serious factor. SUN MEMORY appeared high in flesh and should improve off this race. SUBY was outrun.

FOURTH RACE—One and one-eighth miles. Purse, $1,500 added. Amsterdam Stakes. For 3-year-olds and upward. Start good. Won easily; place, same. Went to post at 4:33. Off at 4:33. Winner, Wheatley Stable's b. c. (3), by Chantey—Balance. Trained by J. Fitzsimmons. Value to winner, $5,175; second, $500; third, $200. Time, 0:24 4-5, 0:49, 1:14, 1:38, 1:52.

Horses	Wgt.	Post	St.	¼	½	¾	Str.	Fin.	Jockeys	St.	P.	S.
HORNPIPE	105	4	2	$1^{1¼}$	1^{1}	1^{1}	1^{2}	1^{1}	Kurt'ger	†1-3	Out	Out
NAYLOR	100	1	1	3^{2}	3^{4}	3^{1}	2¾	2^{4}	Renick	8	8-5	1-2
MACEDON	114	3	3	2¼	2^{2}	$2^{1¼}$	$3^{1¼}$	3^{2}	Robertson	9-2	4-5	1-3
ADEQUATE	105	2	4	5	4¼	4^{1}	4^{4}	4^{10}	Fischer			†
DAIL	111	5	5	4^{h}	5	5	5	5	Barnes	25	5	2

†Trainer J. Fitzsimmons entry.

HORNPIPE, much the best, was rated in front, saved ground and never was in danger. NAYLOR, eased back entering the stretch, closed powerfully in last quarter. MACEDON was rushed up fast early, but tired badly in stretch. ADEQUATE was never a factor. DAIL was outrun.

FIFTH RACE—One mile. Purse, $1,000; claiming. For 3-year-olds and upward. Start good. Won easily; place, same. Went to post at 5:00½. Off at 5:01½. Winner, Wade H. Snyder's ch. c. (3), by John P. Grier—Cozy. Trained by J. G. Wagnon. Value to winner, $700; second, $200; third, $100. Time, 0:24 3-5, 0:48 3-5, 1:13 3-5, 1:40.

Horses	Wgt.	Post	St.	¼	½	¾	Str.	Fin.	Jockeys	St.	P.	S.
GUILDER	105	5	1	1^{2}	$1^{1¼}$	$1^{1¼}$	$1^{1¼}$	$1^{1¼}$	Renick	8-5	4-5	2-5
ARTIE KAY	107	2	3	2^{1}	2^{4}	2^{2}	2^{2}	2^{4}	Kurtsinger	12	5	5-2
CHIEF'S WARRIOR	107	3	7	4^{h}	4^{h}	3¼	3^{1}	3^{1}	Robertson	4	8-5	4-5
CEYLON PRINCE	108	1	2	3^{h}	3¼	4^{2}	$4^{1¼}$	4^{h}	Chirch	15	6	3
BROWN MAID	103	6	6	5^{1}	5^{1}	5^{4}	5^{4}	5^{h}	Baker	7	5-2	6-5
SCOT FREE	105	9	8	8^{4}	6^{1}	6^{2}	6^{1}	6^{4}	Fischer	5	2	1
GRAND BEY	112	8	4	7¼	8^{2}	7^{4}	7¼	7^{h}	Catrone	10	4	2
MY SON	115	4	9	9	9	9	9	8^{4}	Harvey	8	3	8-5
WILDALE	112	7	5	6½	7^{3}	8^{1}	8¼	9	Deprema	6	5-2	6-5

GUILDER displayed good speed, rushed into lead, raced ARTIE KAY into defeat, drew away in stretch to win nicely in hand. CHIEF'S WARRIOR moved up very fast on inside, but was hard ridden to gain the show. CEYLON PRINCE is about ready to win. The others were outrun.

SIXTH RACE—Five and one-half furlongs. Purse, $1,000 added. The Lady Owner's Handicap. For 2-year-olds. Start good. Won easily; place, same. Went to post at 5:31½. Off at 5:33. Winner, Greentree Stable's ch. c. (2), by John P. Grier—Valentine. Trained by T. W. Murphy. Value to winner, $780; second, $200; third, $100. Time, 0:23, 0:46 4-5, 1:06.

Horses	Wgt.	Post	St.	¼	½	Str.	Fin.	Jockeys	St.	P.	S.
COMIC	122	4	3	1^{1}	$1^{1¼}$	1¼	$1^{1¼}$	Garner	6-5	2-5	Out
SUNNY LASSIE	114	3	5	5	4^{2}	4^{2}	2^{1}	Kurtsinger	2	1-2	Out
THE GEN	115	5	4	3^{h}	2¼	2^{2}	3^{4}	Fields	16-5	7-10	1-4
ST. AGNES	111	1	1	2^{2}	3^{4}	3^{2}	4^{1}	Coltiletti	20	6	2
TARZAN	112	2	2	4^{1}	5	5	5	Harvey	30	8	4

COMIC broke fast, rushed into lead, saved ground and won nicely in hand. SUNNY LASSIE broke very slow and was hard ridden all the way. She closed a big gap and was a fast-going second. THE GEN was kept close to the pace, but weakened fast in stretch. ST. AGNES had early speed.

CUMBERLAND RESULTS.

FIRST—Six furlongs; purse, $500; all ages, maidens.
Polly's Folly, 100 (O'Malley), 4.50 2.80 2.50
Paige, 112 (Shanks) 14.80 8.80
Wishing Bill, 112 (Smock) 3.30
Scarlet, Chrysafris, Vivian Wright, Hilaritee and All Rock also ran. Time, 1:17 1-5.
SECOND—About 6 furlongs; purse, $500; claiming; for 3-year-olds.
Princess Ma, 106 (Brooks), 11.50 5.50 4.50
West Drift, 111 (Adams) 4.70 3.70
Autumn Tint, 116 (Hilley) 6.90
Calamity, Hildur's Charm, Sun Frances, Mum's Lad and Plum's Wings also ran. Time, 1:17 2-5.
THIRD—About 1 mile and a sixteenth; purse, $500; claiming; for 3-year-olds and upward.
Partnership, 113 (Hilley), 13.60 7.20 5.00
Royal Charge, 120 (Mergler) ..3.80 3.30
Satisfy, 101 (Haines) 5.20
Queenstown, Cyrano, Torrito, Guileret, Chef D'Ouevre also ran. Time, 1:50 3-5.
FOURTH—About 6 furlongs; purse, $500; claiming; for 3-year-olds.
Daisy Buck, 111 (O'Malley) 5.30 3.00 2.70
High Dell, 116 (Gordon) 3.50 3.10
Quadroon, 116 (Whitaker) 6.00
Expiate, Rosatina, Royal Casta, Little Marty and Hindrance also ran. Time, 1:17 2-5.
FIFTH—About 6 furlongs; purse, $500; claiming; for 4-year-olds and upward.
Sandy San, 106 (Pierce), 42.80 12.60 5.30
Colonel Seth, 106 (Adams) 3.40 2.90
Stylish Mac, 111 (Hilley) 7.30
Guy Frazier, Red Bank, Dr. Hickman, Splinters also ran. Time, 1:16 1-5.
SIXTH—About 6½ furlongs; purse, $500; claiming; for 3-year-olds and upward.
Skirmisher, 115 (Hilley), 4.10 3.30 2.80
Bucephalus, 115 (Pierce) 17.30 9.50
Melva Rose, 105 (Brooks) 4.10
Sun Altos, The Code, Centrifugal, Recognition, Somerset also ran. Time, 1:23 2-5.
SEVENTH—About one mile and a quarter; purse, $500; claiming; for 3-year-olds and upward.
Overlook, 115 (Sanford) 4.80 2.80 2.40
Gold Dust, 110 (O'Malley) 3.30 2.40
Speedy Prince, 115 (Shanks)........2.90
Sam Slick, Britannic and Vagabond King also ran. Time, 2:13 4-5.

BAINBRIDGE ENTRIES.

(Associated Press.)

FIRST RACE—Six furlongs; purse, $700; claiming; for 4-year-olds and upward.
1 *Nayarit ....100 10 *Ballot Girl. 101
2 Jof ....103 11 *Watchword . 106
3 Vitalize ....100 12 *Salmandi ... 100
4 *Fallen Leaf..104 13 Fair Legion. 105
5 *Follow Me...100 14 Josie H'man.. 100
6 Sun. Clothes..105 15 *Bisque 100
7 *Yook ....100 16 *Emphatic ... 98
8 *Shakitup ...100 17 *Gay Hallie.. 95
9 *Sambeau ....103 18 *Ephesian ... 100
SECOND RACE—Six furlongs; purse, $700; claiming; for 2-year-olds.
1 Shasta Wolf..106 9 *Oscar 101
2 Sweet Call...106 10 *Miss Way.... 98
3 *Rising Star.102 11 Crossed Wires 103
4 Flashy Lady..108 12 Il Bacio..... 103
5 Brown Gold...103 13 *Fair Ment.. 101
6 *Mr. Moon....110 14 Greenwald ... 111
7 *Royal Tent..98 15 Dee John 110
8 *Escobita ...102
THIRD RACE—Six furlongs; purse, $700; claiming; for 4-year-olds and upward.
1 Black Wrack. 105 10 *Love Pirate. 98
2 *Pebbles Last. 100 11 *Gus R. 100
3 Our Buddy...105 12 *Ball Gee.... 100
4 *Clapper ....109 13 *Biddy Shipp 101
5 *Glassful ...100 14 Heather Wine 105
6 *Bond Slave..100 15 *Coy 106
7 *Run Maid ...101 16 *La Dentelle. 104
8 *Guillotine ..103 17 Primp 100
9 *One Cent...109 18 *Chester 103
FOURTH RACE—One and one-sixteenth miles; purse, $700; claiming; for 3-year-olds and upward.
1 *Dinneford ..101 6 Paid 99
2 Numancia ...102 7 Big Gun 106
3 Chicago Lad..101 8 *Cut Steel.... 96
4 *Philomath ..96 9 Fair Marion.. 101
5 Ungrateful ...101
FIFTH RACE—One and one-sixteenth miles; purse, $700; the Columbia Hills; for 3-year-olds and upward.
1 *Firth of Tay. 104 7 *Chick Up .. 107
2 *Thrace .....110 8 *St. Helena.. 105
3 Nosredna ...101 9 *Parnell Boy. 103
4 *Finnster ...110 10 *Brown Smile 107
5 *Pris ....107 11 *Sevent. Sixty 110
6 *Jeb ....107 12 *Panorel ... 104
SIXTH RACE—One and one-sixteenth miles; purse, $700; claiming; for 3-year-olds and upward.
1 *Fair Lark ..102 7 *Geyser 107
2 *Turk's Cap..104 8 Rocky Way.. 104
3 *Mintcel ....105 9 *On Trial... 97
4 *Jack Up ....107 10 *Billie N. ... 98
5 *Swoop ......104 11 *Salta 110
6 Best Balance.. 97 12 Prince Ronald 112
SEVENTH RACE—One and one-sixteenth miles; purse, $700; claiming; for 3-year-olds and upward.
1 *Miss Chinteuv 105 7 Hec 112
2 Yachtsman ...109 8 Rosie Cora... 103
3 Nasdar .....107 9 *Potfull 110
4 Jack O'Leen..110 10 *Infanta 102
5 *Billy Doran..110 11 *Millson 110
6 *Bashful Beau 107 12 *True Boy... 110
*Apprentice allowance claimed.

DEVONSHIRE ENTRIES.

(Associated Press.)

FIRST RACE—Six furlongs; purse, $800; claiming; for 3-year-old maidens.
1 *Fair Vasary...102 6 Battle Banner..109
2 Troubanova ...107 7 Money Moon...106
3 Pete Scamp ...115 8 Hand Fly......111
4 Devil's Due....112 9 *Baker's Boots.106
5 Dance ....109 10 T.-one Shill'gs.109
SECOND RACE—Five furlongs; purse, $800; claiming; for 2-year-old maidens.
1 Mombus B......115 7 Secola 105
2 Speckled Vanity.100 8 *Maxie Binder.102
3 My Inver......107 9 Garock 110
4 *Fair Jean.....102 10 Liolele 107
5 *Bris ....110 11 *Red Bourne...104
6 Shatette .....113 12 Comfortable ...107
THIRD RACE—Five and one-half furlongs; purse, $800; claiming; for 3-year-olds and upward.
1 Bokhara ......105 7 Fine Lady......100
2 *Gardnerr Derr.102 8 Royal Cause....101
3 Temps d'Amour.103 9 Jim Dick.......101
4 Cockey Captain.101 10 Fair Jack......103
5 News Flashes...97 11 Fleet Street....102
6 *Sailor Maid....100
FOURTH RACE—Five and one-half furlongs; purse, $800; claiming; for 3-year-olds and upward.
1 Carefree ......107 6 Fair Cite.......105
2 Gold San.......98 7 Clifton's Lass..101
3 *Geo. Groom...106 8 *Uppity 102
4 Treacle ....101 9 Col. Drage.....110
5 Pankets ....10 10 *Air Flight.....100
FIFTH RACE—Six furlongs; purse, $1,000; the Inferno handicap; for 3-year-olds and upward.
1 Donnez Moi ...100 5 Timon 98
2 Shasta Pebble..114 6 †Dark Ayr 98
3 Little Gyp ....107 7 †Bas Smasher...110
4 †Andromeda 107
†C. E. Davison entry.
SIXTH RACE—One mile; purse, $1,000; the Martimas handicap; for 3-year-olds and upward (foaled in Canada).
1 Plaguer ....120 4 Love's Orb......97
2 Rosswin ....94 5 †Milestone 107
3 †Sabana ....115 6 Willingdon 100
†C. S. Mitchell entry.
SEVENTH RACE—One mile and 70 yards; purse, $800; claiming; for 3-year-olds and upward.
1 Gagliardo John.103 7 Fair Folly......100
2 King Lo ....109 8 Playabit 105
3 Joe Adams......102 9 Peter Whiffle...102
4 Enthusiastic ...102 10 Festic 105
5 Aversion ......108 11 Huon Time.....103
6 Pandora 100
*Apprentice allowance claimed.
Weather, clear; track, fast.

DADE PARK RESULTS.

(Associated Press.)

FIRST—Five furlongs; purse, $800; special weights; maiden 2-year-olds.
Presume, 109 (Simpson)....8.12 3.74 3.20
Indian Life, 109 (Futrell).......4.84 3.20
Match Box, 112 (W. Barrett) 4.96
Red Cactus, Billycoo, Last Hour, Peggy Barbara, Bitsy O'Neil, Terrorist, Little Sing, Adalor T. also ran. Time, 1:00.
SECOND — Six furlongs; purse, $800; claiming; 4-year-olds and up.
Nine Dollars, 105 (Simpson) 17.58 8.16 4.14
Keeping time, 110 (Wallis) 24.30 7.04
Professor, 110 (Judy) 4.22
Queen Clara, Vendeuse, Autumn Bloom, Madam Emelie, Drastella, Broadmoor, Whiskwin, Prince Charles, Polvo also ran. Time, 1:13.
THIRD—One mile; purse, $800; claiming; 3-year-olds.
Union W., 110 (Simpson)...8.34 4.54 2.86
Marette, 112 (Cimerak) 4.28 3.00
Big Stuff, 110 (W. Kern) 3.44
Just Gene, George Webre, Glycine also ran. Time, 1.44.
FOURTH — Six furlongs; purse, $800; claiming; 2-year-olds.
Spar, 115 (Reeves)..........3.50 2.44 2.68
Tartan, 109 (Simpson) 2.74 2.58
Tea Green, 108 (W. Kern) 5.82
Sky Hawk, Bunty Dominick, Jazz Age, Old Tuck also ran. Time, 1.13.
FIFTH—One mile; purse, $800; claiming; 3-year-olds and up.
Prince Tokalon, 110 (Cheatam)
24.96 12.12 8.34
Myth, 112 (Cimerak) 4.36 2.42
Playfellow's Dream, 105 (Simpson) 2.36
Daly, King Pin also ran. Time, 1:38.
ADD DADE PARK—..........nnn
SIXTH—Five and a half furlongs; purse, $800; claiming; for 2-year-olds.
Monkey Shine, 111 (Groos),
29.72 14.42 4.12
Liberty Ace, 108 (Potts) 6.64 3.40
Shining, 116 (Redding) 2.86
Black Stockings, Jimmie L., Giblets, Madam Florence and Peace Lady also ran. Time, 1:06.
SEVENTH—One mile; purse, $800; for 3-year-olds and upward; claiming.
Standard Bearer, 107 (J. Futrell)
24.10 7.42 4.46
Sir Dean, 105 (L. Hardy)......28.52 5.38
Birdie Wrack, 100 (R. Simpson)......3.48
Gunner, Donau and Tin Hat also ran. Time, 1:38 2-5.

BLUE BONNETS ENTRIES.

(Associated Press.)

FIRST RACE—Five and one-half furlongs; purse, $700; claiming; for 2-year-old maidens.
1 Very High.......113 9 Earthen Jar... 98
2 Our Johnny.....118 10 Tickle Toes.... 98
3 Number Three...113 11 Brast 105
4 Gardennia .....103 12 *Swt. Senorita. 100
5 Sweet Air.......110 13 Letherby 105
6 Hugh Lou.......105 14 Talis 105
7 Gabrielle ....113 15 Castaway 113
8 Old Sol 113
SECOND RACE—Seven furlongs; purse, $700; claiming; for 3-year-olds and upward (Canadian foaled).
1 Capitol ....109 9 *W. Toddler II.106
2 Irish Sphere....107 10 *Kauri 93
3 Haplite ....100 11 Rose Spot...... 105
4 Miss Gaiety II. 98 12 Brevet 106
5 Gaden ....93 13 Sph. of Beauty.110
6 *Master Bobbie.112 14 Gilded Casino...100
7 Wig Toi ....107 15 Sea Kale 111
8 Cannonade .....105 16 *Magna Charta 94
THIRD RACE—Five furlongs; purse, $1,200 added; the Provincial Nursery; for 2-year-olds (foaled in Quebec).
1 †Uvira ....107 4 †Step Off...... 114
2 Cudgelette .....107 5 ‡Lorraine M.... 107
3 Lady Hipo .....107 6 ‡Tout Feu...... 114
†Hon. D. Raymond entry.
‡Mrs. A. Monast and H. T. MacFarlane entry.
FOURTH RACE—Six furlongs; purse, $750; claiming; for 3-year-olds.
1 Sport Hallahan.107 4 Whip Cord...... 107
2 Sun Craig......112 5 Tasman 103
3 Saratoga Maje..107 6 Nell W......... 107
FIFTH RACE—One mile; purse, $800; claiming; for 3-year-olds and upward.
1 Hernan Cortes..109 4 Lawn Grass..... 106
2 Rejuvenation ...109 5 *Amsterdam 110
3 Syriac ....109 6 Little Nap...... 109
SIXTH RACE—One and one-eighth miles; purse, $750; claiming; for 3-year-olds and upward.
1 Rockney ....112 5 Inca 109
2 Fire Opal......110 6 Tempter 107
3 Tall Grass.....112 7 Sun Dix 105
4 Prairie Girl....107 8 Fenlight 107
SEVENTH RACE—One and one-quarter miles; purse, $750; claiming; for 3-year-olds and upward.
1 *Magic Carpet.. 95 5 Lucie Ann...... 107
2 *Floss ....102 6 *Lady Allumeur. 102
3 Pat Calhoun....109 7 Cut Bush 109
4 *Upset Lad.....107
*Apprentice allowance claimed.
Weather, clear; track, fast.

SARATOGA ENTRIES.

(Associated Press.)

FIRST RACE—(First division); 7 furlongs; purse, $1,000; the Glens Falls claiming; for 3-year-olds and upward.
1 *Sunny Morn....110 5 Sun Broom......110
2 Carthusian .....105 6 The Boss........105
3 Dress Ship......105 7 Sun Friar.......110
4 Bramabiau .....117 8 Disapproved 110
SECOND RACE—About 2 miles; purse, $1,200; the Vermont steeplechase; conditions; for 3-year-olds and upward.
1 Coq Gris ....130 5 King's Crier.....130
2 ‡Gormond ......132 6 Prince Tan......142
3 ‡Wm. Kennet...138 7 ‡Reason Why....130
4 Mistenflute .....145 8 Pontiac Chief....139
THIRD RACE—Six furlongs; purse, $3,750; the Consolation; claiming; for 2-year-olds.
1 Concord ....118 7 *Morshion 102
2 *Outery ....109 8 *Morheart 102
3 Sydka ....107 9 Golden Legend..114
4 Joanne E. ....107 10 Brandon Dare..110
5 Encounter ......110 11 Brandon Saint..110
6 Luke Warm.....110
FOURTH RACE—Wilson mile; purse, $1,200 added; the Johnstown claiming handicap; for 3-year-olds and upward.
1 †Valour II ......105 5 Fantad 108
2 Sepoy ....116 6 Storm 114
3 Wood God.......112 7 *Drawing Board.110
4 Joe Marrone III.120
FIFTH RACE—(Second division); purse, $1,000; the Glens Falls; claiming; for 3-year-olds and upward.
1 Igloo ....110 5 Montferrat 117
2 Science ....105 6 Sign Off 110
3 Swatter ....110 7 *Trapmar 100
4 Paradise Lost...103 8 Wave Top 105
SIXTH RACE—Six furlongs; purse, $1,000; the Page Brook; conditions; for 2-year-old maidens.
1 Avenger ....112 8 Wolverine 117
2 Sunsway ....117 9 Chief John......117
3 Gaelic Prince...117 10 Sea Fox 117
4 Finalist ....117 11 Symbol 117
5 Dunstan ....117 12 Red Flare.......117
6 Barometer .....117 13 Arras 117
7 Hurry Bye......117
*5 lbs. apprentice allowance claimed.
†7 lbs. apprentice allowance claimed.
‡7 lbs. claimed for rider.

BLUE BONNETS RESULTS.

(Associated Press.)

FIRST — Five and one-half furlongs; purse, $700; for maiden 2-year-olds.
Mythical Lore, 105 (McGinnis)
7.60 3.65 out
Rare Jewel, 105 (Foden)..........2.10 out
Piesie, 95 (Madely) ....out
Tout Feu also ran. Time, 1:08 3-5.
SECOND — Six furlongs; purse, $700; claiming; for 3-year-olds and upward.
Alchemist, 111 (W. Curran) 6.40 4.10 3.25
Malover, 109 (T. Wilson) 4.10 3.30
Star, 114 (R. Cooper) 2.95
Little Imp, Song of Songs, Bends, Kai Lo, Sylvia Mede also ran. Time, 1:13 3-5.
THIRD — Six furlongs; purse, $700; claiming; for 3-year-olds and upward.
Once Again, 112 (F. Mann) 13.75 4.70 4.70
Blue John, 117 (Phillips)..........4.60 4.10
Pikes Peak, 107 (G. Rose) 33.90
Fire Belle, Seth's Companion, Reviewer, Jack Adams, Jean also ran. Time, 1:13 3-5.
FOURTH—Mile; purse, $750; claiming; for 3-year-olds and upward.
Madder, 104 (Cleverly)....12.65 6.30 3.30
Voyage, 108 (G. Rose) 9.85 4.55
Mary McNeil, 112 (W. Curran)..........5.20
Alan's Bay, Scott, Prospect, Highland Fling, Manager Evers also ran. Time, 1:39 4-5.
FIFTH—Mile; purse, $1,200; Palace Theater Handicap; for 3-year-olds and upward.
Sweet Sentiment, 112 (McGinnis)
5.20 2.60 2.20
Inception, 112 (Critchfield)..........2.75 2.65
Meridian Queen, 100 (N. Wall) 2.95
Dark Abbott, African, Stern Chaser also ran. Time, 1:37 2-5.
SIXTH—Mile; purse, $750; claiming; for 3-year-olds and upward.
Glee Club, 114 (E. Pator).. 17.50 4.35 2.85
Croyden, 114 (Seabo) 2.60 2.20
Torch, 114 (Cleverly) 2.30
Lordship, Little Scout, Sun Sweeper, Truly Movin also ran. Time, 1:38 4-5.
SEVENTH—Mile and one-eighth; purse, $750; claiming; for 3-year-olds and upward.
Buntaris, 115 (T. Wilson) .. 5.15 3.00 2.65
Prude II, 110 (Phillips) 7.30 4.35
Plain Dealer, 108 (W. Curran)..........3.15
Channing L., North Breeze, Prince Carol, Tom Kanty, San de Oro also ran. Time, 1:54 1-5.

Boots and Saddle's

(Reg. U. S. Patent Office.)

—Saratoga Selections—

By J. B. SNODGRASS

SARATOGA SPRINGS, N. Y., Aug. 27.—The Consolation Claiming Stakes for 2-year-olds—the first division of this stake was run a fortnight ago—features the card tomorrow. CONCORD, which beat Ladder, Black Tyrone and other juveniles on August 9, but later failed to show in the Sanford Stakes, though running a good race, seems best in the Consolation. MORHEART, which ran away from a smart field Tuesday, should again show a good performance and is regarded as the contender, and MORSHUN should aid the entry, but her last race was bad. SYDKA'S last race makes him dangerous here. He won his last easily. GOLDEN LEGEND would have a chance in mud.

The distance is 6 furlongs, with fair weather and a fast track. While the field of 11 juveniles is far above the average, all are of the second flight of 2-year-olds. Those that can be counted at the top this year are few, none probably measuring up to Jamestown, which will be favorite in the Hopeful Saturday and winner of four stakes already at this track. The probable starting of Epithet, the Epinard colt, will add interest to the Hopeful. There are many of the opinion that Epithet at the weight advantage may trim Jamestown in the closing feature Saturday.

FIRST RACE — BRAMABIAU has been freshened up considerably and in his last race came from nowhere to finish sixth. He looks best in the first race at 7 furlongs. DRESS SHIP will offer the most dangerous opposition. DRESS SHIP stopped under urging last out. He was well up in the early pace. SUNNY MORN was beaten a nose by ATHEL his last time out and would have won with a strong ride. Third is at his mercy. He might be closer.

SECOND RACE—The steeplechase should go to the French horse, COQ GRES, which was badly ridden by Carey in his last. This horse jumps well, and has trained well, and should not miss in tomorrow's race. KING'S CRIER, which was third to THE WORKER, has a chance, and should at least be second. GORMOND, which won his last star in a race for hunters, looks like he had the making of a good jumper. He may get third in this field.

FOURTH RACE—This is a claiming handicap at a mile. JOE MARRONE III appears much the best. Throw out his last race. He carried 165 pounds in the race for gentlemen riders, when Gormond won, having a more alert rider. He draws top weight in this and the distance suits. DRAWING BOARD is rated the contender. He has worked satisfactorily, and is ready for his best. STORM should get third money. VALOUR II may be underrated.

FIFTH RACE—IGLOO, after a long absence, made a good showing last out, being beaten a nose by Juggler. Showing good condition, there should be little doubt about his winning the fifth race. SWATTER is regarded the contender, with PARADISE LOST a close third. SCIENCE may go well. He is ready for his best race.

SIXTH RACE—SEA FOX is regarded best in this race for maiden 2-year-olds. He was off poorly but raced evenly in his last start. This Man o' War colt was third to Comic in his previous start, and in his first race was beaten a nose by Novelist. He is running with a cheaper class in this race, and picked to win. GAELIC PRINCE is well regarded by his stable, which backed him in his previous start. He will have the Dupont horse, HURRY BYE, to beat for the place. HURRY BYE is the son of the great English racer, Hurry On. RED FLARE, a disappointment in previous races, but always backed, may be better than rated, for he has worked well. If the race should be an upset, lookout for RED FLARE.

BAINBRIDGE RESULTS.

(Associated Press.)

FIRST — Six furlongs; purse, $700; claiming; for 3-year-olds and upward.
The Moon, 103 (Lipiec) 5.20 3.20 3.00
Blandris, 106 (Boucher) 3.40 3.40
Trappy, 111 (McMillian) 4.20
Gaffney, Pro Consul, Princess Virginia, Frank Podesta, Shannon Rose, Brandon Chan, Queerquill, Night Run, Mae Price also ran. Time, 1:15 2-5.
SECOND—Five and one-half furlongs; purse, $700; claiming; for 2-year-old maidens.
News Item, 103 (H. Riley).. 7.40 3.40 3.00
Greenwald, 115 (Froggate) 3.40 3.40
Flashy Lady, 102 (J. Renick)..........3.00
Cecelile, Miss Way, Intruder, South Park, Bess Cioi, Jeanne Seremba, Pere Noel, Fair Ment, Pantaguel, Don Caesar also ran. Time, 1:09 3-5.
THIRD — Six furlongs; purse, $800; claiming; for 3-year-olds and upward.
Alamas, 97 (Pegg) 13.60 6.20 4.80
Molerito, 116 (Froggate) 5.80 5.20
Gold Cord, 94 (H. Riley)..........4.40
Ducky Malden, Elizabeth Sullivan, Princess Pat, Coventry, Jeb, Kalani also ran. Time, 1:14 2-5.
FOURTH—Mile and 70 yards; purse, $700; claiming; for 3-year-olds and upward.
Al Livingston, 96 (Lipiec).. 6.60 3.60 2.80
Marcella Agnes, 103 (J. M. Jones) 3.80 3.00
Croatan, 104 (P. Remillard)..........3.20
Torcher, Nama, Thistle Jean, Misnomer, Tent Builder, Red Iris, Bon View, Edith Grey also ran. Time, 1:47.
FIFTH — Mile, and three-sixteenths; purse, $700; claiming; for 3-year-olds and upward.
Dante, 104 (Jones) 3.80 2.80 2.60
Ed Reese, 104 (H. Riley)..........2.40 2.60
Don T., 101 (Remillard)..........3.00
Emplette, Lunacy, Balboa, Rock Crusher also ran. Time, 2:02 2-5.
SIXTH — Six furlongs; purse, $700; claiming; for 3-year-olds and upward.
Lounger, 111 (Pegg) 7.00 3.80 2.80
Broomoney, 111 (Remillard)..........4.00 4.00
Choir Invisible, 108 (Palumbo) 9.80
Efeldee, Curdle, Uncle Joe, Forefather, Buchon, Windy Ross, Atla, Beau Aspin also ran. Time, 1:14 3-5.
SEVENTH — Mile and three-sixteenths; purse, $700; claiming; for 3-year-olds and upward.
Doltaire, 109 (Palumbo) 9.00 3.80 3.40
Interior, 92 (Boucher) 3.60 3.00
Mascara, 93 (Riley) 2.80
Mosque, Minturn, Chairman, Rock Trap also ran. Time, 2:03 2-5.

DADE PARK ENTRIES.

(Associated Press.)

FIRST RACE—Six furlongs; purse, $800; claiming; for 4-year-olds and upward.
1 Our Own .....110 6 Evelyn L. 105
2 *Downcast ....105 7 Pallagay 105
3 Lady Basil ....110 8 Yen 105
4 Sandy Hatch...110 9 Kublai Khan.... 110
5 *Atenas ......105 10 Whiskwin 110
SECOND RACE—Five and one-half furlongs; purse, $800; claiming; for 2-year-old maidens.
1 Nose First ...110 10 Thistle Duke.. 110
2 Arthur ....110 11 Spud 115
3 Wild Laurel...110 12 Dr. L. Haman 115
4 Hamburg, Jim 110 13 Magic Flute.. 115
5 Winter's Moon 110 14 *William J.... 108
6 Ed L. ....105 15 *Fast Ormont 105
7 Adelor T. .....110 16 Shasta Sun.... 110
8 W. Virginia....110 17 Nimble Jack.. 110
9 Black Pan .....110 18 Absolutely ... 110
THIRD RACE—One mile; purse, $800; claiming; for 3-year-olds.
1 Nellie Basil....105 7 Patti Louise .. 108
2 Glycine ....105 8 Mae Moore.... 105
3 *Radio Service 111 9 Sheila Byrne.. 106
4 Chorister .....110 10 *Pandean 108
5 Dashaway .....105 11 Milano 108
6 *Hades 105
FOURTH RACE—Six furlongs; purse, $800; claiming; for 3-year-olds.
1 *Largo Light..100 6 *Rob Don 105
2 *Bar Sinister..106 7 West. Princess 105
3 Loula H. ......111 8 *Whoopteedoo.. 100
4 Bernice Van...108 9 *Ring True.... 105
5 Take Off 113
FIFTH RACE—One and one-eighth miles; purse, $800; claiming; for 4-year-olds and upward.
1 Lemnos ......112 5 Woodgain 116
2 Spotlight ....109 6 *Kentucky Ace 107
3 Prate ....114 7 *Margate 106
4 *Jos. Sabbath 105
SIXTH RACE—One mile; purse, $800; claiming; for 3-year-olds.
1 Run Buddy....110 7 *My L. Honey 100
2 Prince Sport..111 8 Mary Marvin.. 105
3 Top Hattie....105 9 *Maecenas 110
4 *Elfish ......100 10 *Pink Blossom 106
5 *Jaz Scooter..105 11 *Harold Orm't 111
6 Goose Step...108
SEVENTH RACE—One and one-eighth miles; purse, $800; claiming; for 3-year-olds and upward.
1 Indian Guide. 111 6 My Lava 105
2 Upsedaisy ....105 7 Wood Axton.. 105
3 Juel Jean ....106 8 Polvo 111
4 Athens ....106 9 Illustrious .. 106
5 Susan's Sister 100 10 Sly Polly.... 106
*Apprentice allowance claimed.
Weather, clear; track, fast.

LINCOLN FIELDS RESULTS.

FIRST—Five and one-half furlongs; Honeycomb Purse, $1,300; for maiden 2-year-olds, colts and geldings; allowances.
Camp Prince, 116 (Neal) 7.44 4.16 3.32
More Power, 116 (Corbett)..........24.60 10.90
Good and Fast, 116 (Schaffer) 4.18
Dark Dawn, South Seas, Ancoda, Charles K., Adam's Money, Jay Walker, Bully, United Orby, Broom Street also ran. Time, 1:06 4-5.
SECOND—Six furlongs; purse, $1,300; for 3-year-olds and upward; claiming.
Charm, 108 (Depeso)..... 23.52 11.64 7.16
Zeta, 105 (A. Richards) 7.52 5.60
C. M. McKenna, 115 (Shropshire)..........4.34
Leucite, Red Cross Sister, Retort, Water Lad, Jessie Carey, Schlaf Wohl, Participate, Passalona, Oregon Citizen also ran. Time, 1:12 2-5.
THIRD—Five and one-half furlongs; purse, $1,300; for 2-year-old fillies; claiming.
Plumage, 112 (H. Fisher) 16.94 10.88 5.52
Happy Holiday, 103 (Dupuy)..........25.34 9.12
Running Girl, 107 (Depeso)..........4.20
Tan Pace, Gertrude Reade, Miss Comet, Josephine D., Kathryn, Grey Kitty, Generola, Brown Eyed Mary, Transgression also ran. Time, 1:07 2-5.
FOURTH—Six furlongs; purse, $1,600; Gallardia Handicap; for 3-year-olds and upward.
My Dandy, 123 (M. Knight) 3.30 2.82 2.12
Cayuga, 112 (P. Neal)..........3.10 2.56
Double Heart, 104 (T. May) 3.80
Hot Time, Nusakan also ran. Time, 1:11 2-5.
FIFTH—One and one-sixteenth miles; purse, $1,300; for 3-year-olds; claiming.
Miss Marnie, 102 (James) 14.64 6.86 4.88
Fort Dearborn, 107 (Hanford)..........4.08 3.12
Santa Sophia, 102 (Moran)..........3.74
Behave Cash, Jodhpur, My No, My Scoop, Col. Crump, Easter Boy, Toman, Little Rumpus also ran. Time, 1:46 2-5.
SIXTH—One and one-eighth miles; purse, $1,300; for 3-year-olds; claiming.
Honest John, 106 (Depeso)..... 3.98 2.34 2.42
Fair Argument, 108 (Hanford)..........3.86 3.54
Sir John K., 104 (Dupuy) 7.96
Golden Coins, Afterglow, Borough Monger, Dodsson, Paddy, Frightful, Ray Buddy, Prince Tii Tii also ran. Time, 1:53 2-5.
SEVENTH—One and one-eighth miles; purse, $1,300; for 4-year-olds and upward; claiming.
Vanquish, 109 (Shropshire)
25.52 13.76 10.68
Col. Board, 106 (Keiser)..........10.64 8.26
Rock Hawk, 109 (Depeso)..........5.00
Head Cover, Hy Schneider, Comet, Sitch Around, Big Brother, Big Money, Bumpsie Ray, Try Again, Omrah also ran. Time, 1:53 1-5.

DEVONSHIRE RESULTS.

FIRST—Six furlongs; purse, $800; claiming; for 3-year-olds and upward.
Sabana, 116 (Wells)..... 2.50, 1.20, 2.35
Blue Quartz, 95 (Pendergrass)..2.50, 2.30
Cedar Crest, 104 (Snider) 6.25
Flying Fabric, Pardika, Fear Nol, King's Court also ran. Time, 1:14.
SECOND—Six furlongs; purse, $800; claiming; for 3-year-olds and upward.
Uppity, 101 (Godfrey)..... 8.50, 5.30, 4.65
Enthusiastic, 104 (Pendergrass)
23.65, 15.90
Lady McNeil, 112 (Ralls)..........4.45
Kind Words, Xylophone, Ritter, Magdalena, Athlete, Lord Marmion, Donna Mona, News Flashes, Clifton's Maid also ran. Time, 1:12.
THIRD—One and one-sixteenth miles; purse, $800; claiming; for 3-year-olds and upward.
Isetta, 105 (Pregun)..... 9.55, 5.45, 2.75
Select, 97 (Wholley) 5.35, 3.60
Kamuela, 108 (Cunningham)..........2.40
Full Speed, Gay Isabeau, Bethlehem also ran. Time, 1:48 2-5.
FOURTH—Five and one-half furlongs; purse, $1,000; allowances; for 2-year-olds.
Donny Johnny, 113 (Yerrat)
6.55, 4.40, 3.00
Polyith, 106 (Pendergrass).......5.60, 4.05
Footmark, 112 (Horn) 3.00
Irish Maiden, Sun Porter, Earthquake also ran. Time, 1:05 2-5.
FIFTH—One mile; purse, $1,000; Ben Brush Handicap; for 3-year-olds and upward.
Sir Raoul, 104 (Pendergrass)
9.30, 4.00, 2.60
Blimp, 104 (Snider) 5.00, 2.25
Omareen, 110 (Burns) 3.50
Paula L., Eager Play, Light View also ran. Time, 1:38 4-5.
SIXTH—Six furlongs; purse, $900; claiming; for 3-year-olds and upward.
King Bird, 119 (Cannon)...24.00, 7.90, 4.60
Donnes Moi, 119 (Ralls)..........4.35, 3.50
Dark Ayr, 109 (Cunningham)..........3.80
Paddock, Supawna, Golden Patch, Contemplate also ran. Time, 1:11 2-5.
SEVENTH—One mile and 70 yards; purse, $900; claiming; for 3-year-olds and upward.
Sen. Ruben, 111 (Pendergrass),
12.70 6.55 4.75
Princely Attention, 111 (Burns), 10.60 5.95
Bonny Boy, 100 (Canfield) 6.70
Corinne Star, Belmonia, Pal's Meadows, Doctor T. and Old Times also ran. Time, 1:43 3-5.

LINCOLN FIELDS ENTRIES.

(Associated Press.)

FIRST RACE—Five and one-half furlongs; purse, $1,200; claiming; for 2-year-olds.
1 Dealer ....108 10 Nervator 115
2 *Lauhala ....108 11 Afrost 108
3 Garlic ....110 12 Good Friend.....108
4 Brown Hills.....110 13 *Prince Clol.....105
5 Decoration Day..108 14 Tantalizing 108
6 Burnam ....108 15 Trycobel 108
7 Barney Sexton...108 16 Gulliver 108
8 *Good Jest.......107 17 Beige 108
9 Black Bull.......115 18 *Golden Oriole..110
SECOND RACE—Six furlongs; purse, $1,300; claiming; for 3-year-olds and upward.
1 *Scone ....105 9 *Mary's Toy.....105
2 *Am. Thunder...105 10 Reckless Lizzie.105
3 *Star Mistress..102 11 That's It........110
4 *Miss Rosedale..105 12 Aleader 110
5 *Lady Fingers...100 13 *Hid. Thoughts..105
6 Fiala ....110 14 Kate Geary......105
7 *Miss Pat.......100 15 Gambol 105
8 *Nifty ....105 16 *Dreams for.....105
THIRD RACE—Five and one-half furlongs; purse, $1,200; allowances; the Hummingbird; for 2-year-olds.
1 Porternesia .....115 9 Pittsburgher 115
2 Red Wright......110 10 Marsala 107
3 Hillsborough ....110 11 Remembered 110
4 Parr ....115 12 Oswego 115
5 Helen Virginia..112 13 Rusty 115
6 Scales ....112 14 Lizer Prince.....115
7 Water Port......112 15 Maid of Honor..112
8 Homer L. 115
FOURTH RACE—Seven furlongs; purse, $1,400; allowances; Hotel Louis Joliet; for 3-year-olds and upward.
1 Ulunlu ....113 5 Uncom. Gold.....111
2 Islam ....113 6 Sweet Verbena...104
3 Rueful ....103 7 Plumbago 109
4 Calome 104
FIFTH RACE—One and one-eighth miles; purse, $1,300; claiming; for 3-year-olds and upward.
1 *Brown Brutus..105 4 Wacker Drive....112
2 *Searington ....107 5 Buddy Basil.....110
3 Kadiak ....115 6 *Bob Kernan 107
SIXTH RACE—One and one-sixteenth miles; purse, $1,300; claiming; for 3-year-old fillies.
1 *Birdassa ....100 5 *Betty Barrett...104
2 *Rolling Sea....104 6 *Grey Gull 104
3 *Moth.'s Choice.104 7 *Applaud 105
4 Gracious Me.....105
SEVENTH RACE—One and one-sixteenth miles; purse, $1,300; claiming; for 3-year-old fillies.
1 B. of Lilies.....109 5 *Bit of Worry..104
2 Dixie Dreamer..107 6 Bolodora 105
3 *Laugh's Laura.104 7 *Sunstroke 104
4 *Locket ....100 8 *Miss Evat......100
*Apprentice allowance claimed.
Weather, clear; track, fast.

CUMBERLAND ENTRIES.

(Associated Press.)

FIRST RACE—About 5 furlongs; purse, $500; for 2-year-olds.
1 Our Janice......105 8 †Wand's Jim....108
2 †Bounder ....108 9 Ron'd's Charm..105
3 Jot ....108 10 Luna C. 105
4 Primlin ....110 11 Dalry 108
5 Jealous Fool....110 12 Our Chance.....108
6 Lookby ....108 13 Traunel 108
7 Dutiful ....108 14 Madge's Fellow.108
†J. P. Mayberry and J. W. Bean entry.
SECOND RACE—About 6 furlongs; purse, $500; the Philip J. Arendt's; claiming; for 3-year-olds and upward.
1 Grierson ....117 8 Clique 117
2 Quadroon ....110 9 *Brunette Pref.107
3 Baked Alaska....113 10 Daisy Buck......105
4 *Hanna's Rae....107 11 Centrifugal 117
5 Peter Joyce.....117 12 *Hild.'s Charm..105
6 *Grandwood ....112 13 Mum's Lad......110
7 Oh Me ....115 14 Recognition 112
THIRD RACE—About 6½ furlongs; purse, $500; claiming; for 3-year-olds and upward.
1 *May Bar ......107 8 *Potent 112
2 *Cara Luce.....107 9 Yaller Gal.......112
3 *Foundation ...117 10 *Vigor 112
4 Regularity .....112 11 *Charles D., jr..112
5 Miss Mary......112 12 Elopement 112
6 Expressive .....117 13 Merichar 117
7 Gay Broeck.....105 14 Island Creek.....110
FOURTH RACE—About 1⅛ miles; purse, $1,000; the Cumberland Fair handicap; for 3-year-olds and upward.
1 M. of the Valley.109 6 Cyrano 107
2 Battleshot ......108 7 *Queenston 108
3 †Wand's Gold...105 8 Frances St. L. ..106
4 Five Oaks.......107 9 Col. Seth........111
5 Jane Rinehart...112
†James Arthur and J. W. Bean entry.
FIFTH RACE—About 6½ furlongs; purse, $500; the Celanese; claiming; for 4-year-olds and upwards.
1 Sweet Lacruse..115 6 Era 115
2 Mexican Pete....115 7 Silver Keys......110
3 Clay Pigeon ....128 8 Finisterre 115
4 Terranova ......118 9 Skirmisher 118
5 Mr. Plaid ....115 10 *Stylish Mack...110
SIXTH RACE—About 6 furlongs; purse, $500; the Philip J. Arendts; claiming; for 3-year-olds and upward.
1 Ultra ....105 8 Torrence 112
2 Clarie Amour....115 9 Merry Quip......105
3 Appellate ....117 10 Calamity 105
4 Grace H. ....112 11 Expiate 108
5 *Have a Care...107 12 High Dell........105
6 Get Em ....117 13 *Mer. M'Queen.103
7 Remedy ....120 14 Sun Frances.....105
SEVENTH RACE—About 1 mile and 70 yards; purse, $500; claiming; for 4-year-olds and upward.
1 *Sun Meta......107 8 Savvy 107
2 *Charmaine ....102 9 Somerset 112
3 Bye and Bye....115 10 Happy Jack......112
4 *Blue Diamond..107 11 Gold Bells.......107
5 *Smokestack ...112 12 *Whims. Star....110
6 *Guarany ....105 13 Meeran 112
7 Rock Queen.....110 14 Who Knows Me..112
*Apprentice allowance claimed.
Weather, clear; track, fast.

NET DOUBLES CHAMPS ARE EXTENDED

Lott-Doeg Forced to Five Sets by Vines and Gledhill.

Continued from Page 11.

The defending champions' victory forced them into another semifinal match with Bill Tilden and Frank Hunter, who kept pace with the other survivors by eliminating the last of the three English pairs, J. S. Olliff and F. J. Perry, in straight sets, 6—2, 7—5, 6—4.

Tilden and Hunter at Top of Form.

Lott and Doeg swamped the 1927 doubles champions in one of last year's semifinals, but the husky California southpaw's game will have to improve tremendously overnight before they can hope to repeat their 1929 feat against the veterans, who have playe keen tennis during the last two weeks.

The mixed doubles competition, reduced to the quarter-final stage during the late afternoon, was featured by two family net arguments. Betty Nuthall, the British holder of the American women's singles title, and George Lott moved another bracket toward retaining their championship by defeating another international team, Penelope Anderson, of Richmond, Va., and Betty's brother, James, 6—1, 6—4.

Summaries:

MIXED DOUBLES.

FIRST ROUND—Ruth Oexman, Cincinnati, and F. J. Perry, England, defeated Mary Cutter, Boston, and E. W. Feibleman, New York, 7—5, 3—6, 6—3; Jean Burritt, Toronto, and Marcel Rainville, Montreal, won by default from Margaret Blake, Lenox, and Richard Harte, Boston.

SECOND ROUND—Mrs. J. D. Corbiere, Southboro, and Fritz Mercur, Bethlehem, Pa., defeated Miss Burritt and Rainville, 6—3, 6—4; Betty Nuthall, England, and George Lott, Chicago, defeated Penelope Anderson, Richmond, Va., and James Nuthall, England, 6—1, 6—4; Marjorie Gladman, Santa Monica, Calif., and Johnny Van Ryn, East Orange, N. J., defeated Ruth Oexman, Cincinnati, and F. J. Perry, England, 6—1, 6—4; Helen Marlowe, Los Angeles, and Ellsworth Vines, Pasadena, Calif., defeated Mercedes Marlowe and L. Godfree, England, 6—8, 7—5; Marjorie Morrill, Dedham, and Frank Shields, New York, defeated Polly Palfrey, Brookline, and G. H. Perkins, Cambridge, 6—4, 6—1.

MEN'S DOUBLES.

QUARTER-FINAL ROUND—W. T. Tilden 2d, Philadelphia, and Frank Hunter, New Rochelle, N. Y., defeated J. S. Olliff, Berkeley Bell, Austin, and Gregory Mangin, Newark, defeated J. Gilbert Hall, New York, and Fritz Mercur, Bethlehem, Pa., 4—6, 6—2, 6—3, 6—2; George Lott, Chicago, and Johnny Doeg, Santa Monica, Calif., defeated Ellsworth Vines, Pasadena, Calif., and Keith Gledhill, Santa Barbara, Calif., 1—6, 6—3, 4—6, 8—6, 6—4; Wilmer Allison, Austin, Tex., and Johnny Van Ryn, East Orange, N. J., defeated Sydney Wood and Frank Shields, of New York, 3—6, 6—3, 11—9, 3—6, 6—

SAYS PEGLER

Continued from Page 11.

reading matter, while, in the same edition, back on the sport page, a boxing writer, with a chore to do and no better idea, analyzes the psychology of Jack Sharkney's sneer to the extent of half a column or more.

At present the only money a prize fight producer spends to draw his customers consists of a small appropriation for perfunctory ads in the local papers, no more than a tip compared to the gate receipts, and a considerably larger amount for publicity. By way of comparison, the producers of the current moving picture, "Hell's Angels," spent $50,00 on electric lights alone, or so the press agent of the show informs me, for the premiere on Broadway, and another large appropriation for display ads in the papers. The cost of production was great, giving employment to hundreds of people for a long time, whereas a fight show gives only brief employment to a few dozen people and panhandles its advertising.

Garden Shames Competition.

The publicity item in a fight production includes the salaries of the press agents, the cost of stamps and stationary and transportation and entertainment for the representatives of those papers which accept such favors. No other boxing firm can compete with the Garden in the matter of hospitality, because the Garden is a going concern with a knowing lot of directors, but I wonder how Mr. Will Carey, the wealthy contractor who runs the Garden, would take it if some big company with contractors' supplies for sale should invite some of his subordinates down to Florida for a month in the winter and put them back in New York at the end of that time with all their expenses paid.

It was customary in Washington until Woodrow Wilson became President for the President to pay the traveling expenses, except hotel bills, of the attending newspaper correspondents when he went on tour. Mr. Wilson, who was of Scotch ancestry, decided, however, that his appropriation for travel was meant for his own travel and that of his official party, and the custom died with him, never to be revived.

Customers Demand Utter Ballyhoo.

The three press associations—the Associated Press, the United Press and the International News—apply this principle to the prize fight and baseball industries, which sometimes necessitates long travel and considerable expense, and some of the papers likewise prefer to pay their own way always. But, although most training camp matter is utter ballyhoo, the customers demand it, and the papers therefore must have it. So it seems impossible to avoid serving the interests of the ingrate fighters, however scrupulously the correspondent may preserve his railroad vouchers and hotel receipts.

I may be arguing against my own interests in all this. As business men, Jack Sharkey and William Stribling are no more entitled to free advertising when they meet on business in the ring than a neighborhood delicatessen dealer when he offers a bargain in knuckles and wurst. But the papers never send men out to cover a sale at the delicatessen, knuckle by knuckle, and if the sport industry were treated likewise I might have to go back to night police in Des Moines. Still, it would be almost worth it to see the wealthy heavyweights paying to get their pictures in the papers.

EAGLES VS. POHANKA.

The Skinker Eagles will play the Pohanka Motor Co. Nine today on the Skinker Field at 3 o'clock.

CAPITOL HEIGHTS READY.

The Capitol Heights Team wants games for Sunday and Monday. Call Manager Miles at Capitol Heights 391.

BASEBALL TODAY 3:30 P. M.
AMERICAN LEAGUE PARK
Washington vs. New York
TICKETS ON SALE AT PARK AT 9 A. M.

WASHINGTON PRINTERS BOW TO CHICAGO NINE, 12-7

Capital Team Loses Lead In 7th

Hutchinson Weakens, Allowing 6 Runs in Big Inning.

New York Also Dealt First Defeat in Tournament.

Special to The Washington Post.

PITTSBURGH, Pa., Aug. 27.—Springing a rally on the champions from Washington in the seventh inning yesterday at Forbes Field, the Chicago Typos sent the champs down for their first defeat of the International Typographical Union Baseball Tournament, scoring a 12-7 victory.

It was a weird exhibition of successive hits in the six-run rally that tumbled the Washington Team from its perch after it had apparently assumed a comfortable lead over Chicago.

Hutchinson weakened just enough to permit Chicago to get going properly, and they trained their guns on the adjoining fences to batter down a lead and step into the leading role of the tournament. A big feature was a home-run drive in the eighth inning that went to the center-field fence, the terrific blow coming with first on base.

Washington Takes 7-Run Lead.

Washington assumed an early lead by counting a brace of runs in the first two innings and adding three more in the fourth. With a seven-run lead it looked like a repetition of Washington's sensational victories of the Printers' Tourney thus far, but the Chicago boys started counting a hit themselves in the fifth and sixth innings, when two runs were sent across in each frame. Then came the weird seventh to topple the Washington Team.

New York, also previously unbeaten in the tournament, lost to Detroit, 3 to 2. Pittsburgh defeated St. Paul, 13 to 6, and Cincinnati downed Cleveland, 18 to 0, in the other games of the day.

Wash.	AB	H	O	A	Chicago.	AB	H	O	A
Homan.3b.	5	1	0	2	Nellis.2b.	5	4	3	1
Edwards.ss	5	1	2	1	Hurst.lf.	5	3	0	0
Holbrook.lf	4	1	1	0	Kucher.cf.	5	2	5	0
Simons.2b.	4	1	4	5	Mueller.ss.	5	1	1	4
Waple.1b.	4	1	10	0	Thiery.3b.	4	1	2	3
Sch'der.cf.	3	2	2	0	Wolf.1b.	4	1	6	1
Desper.c.	5	2	7	0	Kuglin.rf.	5	1	2	0
Hutch'n.p.	4	0	0	3	Alberts.c.	4	0	8	1
Lowery.rf.	2	1	0	0	Timmer.p.	4	1	0	1
R'dabush.p	2	0	0	2					
Hollis.rf.	4	1	1	0	Totals	37	14	27	11
Totals	41	11	27	13					

Chicago .... 0 0 0 0 2 2 6 2 0—12
Washington ..... 2 2 0 3 0 0 0 0 0—7

Runs—Homan (3), Edwards, Holbrook, Simons, Lowery, Nellis, Hurst (2), Kucher (2), Mueller, Thiery (2), Wolf, Kuglin, Alberts, Timmer. Errors—Homan, Edwards (2), Simons (2), Nellis, Mueller (2), Thiery. Two-base hits—Nellis, Hollis. Three-base hits—Holbrook, Hurst, Timmer, Kuglin. Home runs—Hurst, Kucher. First base on balls—Off Hutchinson, 2; off Timmer, 2. Struck out—By Hutchinson, 4; by Roudabush, 2; by Timmer, 6. Umpires—Baird and Smith.

Orange Co. Boosters Blank Mineral, 3-0

Special to The Washington Post.

Orange, Va., Aug. 27.—The Orange County Boosters, a team made up of baseball players from all over Orange County, added another game to their victories here today by defeating Mineral, 3 to 0. Byrd Smith, pitcher for the Boosters, allowed only two hits and struck out nine. Webb, twirler for Mineral, struck out ten.

Mineral.	AB	H	O	A	Boosters.	AB	H	O	A
P.C'ker.1b.	3	2	5	0	Jones.lf.	4	0	1	0
O.Smith.2b	4	0	2	1	Greiner.1b.	3	1	10	0
J.Spicer.ss	4	0	2	3	Smith.p.	3	0	0	12
Webb.p.	4	0	1	12	Sanford.cf.	4	1	1	0
Cu'ham.3b	2	0	2	3	McElroy.ss.	4	2	0	1
G.Corker.c	3	0	11	0	Kessler.2b.	4	1	3	3
Gameson.lf	3	0	0	0	Brockman.c	3	1	9	1
M'thews.rf	2	0	0	0	Thomas.3b.	4	0	0	3
Wright.cf.	3	0	1	0	Baughan.rf.	4	1	1	1
L.Spicer.rf	1	0	0	0	Thacker.1b	0	0	2	0
Totals	29	2	24	19	Totals	33	7	27	21

Mineral .... 0 0 0 0 0 0 0 0 0—0
Boosters .... 0 0 1 0 0 1 0 1 x—3

Runs—McElroy (2), Brockman. Errors—P. Corker (2), J. Spicer, G. Corker (2), Wright, Greiner, McElroy, Brockman. Two-base hit—McElroy. Stolen bases—Kessler, McElroy, Smith. Sacrifice — Brockman. Double play—Kessler to Greiner. First base on balls—Off Webb, 1; off Smith, 2. Struck out—By Webb, 10; by Smith, 9. Hit by pitched ball—By Webb (Greiner). Left on bases—Mineral, 4; Boosters, 9. Umpires—Freed and Omohundro. Time of game—One hour and 53 minutes.

CROWDER TO OPPOSE YANKS HERE TODAY

Continued from Page 11.

extending a winning streak to ten games in a row. They were leading the league by a small margin at the time and immediately dropped in a slump, jumping from the Hub to Detroit to start their second Western invasion, losing the leadership on July 13, and coming home trailing the Mackmen by several games. Manush has never been himself since, except for an occasional flash.

The Nats kept on fighting, however, and just when it looked like they might make a comeback, Pitcher Fred Marberry, ace of the flinging corps, fractured a bone in his right wrist. He is expected to be back on the job again during the next Western trip, but unless the Mackmen slump more than reasonably can be expected of them, these two blows have already killed any pennant chance which the Johnsons had.

CAPITAL CITY LEAGUE CONTESTS FOR SUNDAY

DISTRICT SECTION.

Columbia Heights vs. St. Joseph's Plaza (pending), 3 o'clock.

Anacostia Eagles vs. Burroughs, Burroughs Field, 3 o'clock.

Foxall vs. Army Medicos, Walter Reed Field, 3 o'clock.

PRINCE GEORGES COUNTY.

Mount Rainier vs. Hyattsville, Byrd Stadium, 3 o'clock.

MONTGOMERY COUNTY.

Schedule completed; Takoma Tigers champions.

VIRGINIA SECTION.

Schedule completed; Bausermans champions.

SENIOR CLASS.

(Deciding game of play-off).

Olmsted Grill vs. C. A. O'Briens, North Ellipse, 3 o'clock.

JUNIOR CLASS.

(First game of play-off).

Acme Printers vs Lionels, West Ellipse, 1 o'clock

MIDGET CLASS.

Schedule completed; Sam Wests champions.

INSECT CLASS.

Schedule completed; Wonder Boys champions.

PEEWEE CLASS.

Schedule completed; Lionels champions.

AMERICAN LEGION.

Schedule completed; Spengler Post champions.

CONTENDERS FOR WEEK-DAY LEAGUES' TITLE

Post Staff Photo.

The Tile Setters, playing their first season, have earned a high place in the rating of the District sandlot teams. They won the Industrial League championship and are competing in the league play-off series in which they meet Naval Hospital today on the Terminal field. Members of the team pictured above are: Front row (left to right)—Licarone, Freschi, Demma, Cinotti. Middle row—Mastoroceo, Parella, Anderson, Barry. Back row—Coach Morisi, DiNenna, Damico, D'Ambrosio. Raymond Freschi, mascot, in front.

Playground Girl Athletes To Seek Track Title Today

Rosedale Team to Battle for Third Successive Post Cup, With Capable Talent Filling Vacancies in 1929 Team.

THE busy summer program of the Municipal Playground Department will end today with the annual field and track meet for girls on the Plaza Playground. The first event will start at 10 o'clock and it is expected that the meet will be completed by 2 o'clock.

Miss Maude N. Parker, director of girls' activities in the playground department, will conduct the meet with the assistance of the playground directors. Miss Parker expects about 1,000 girls to take part in the game.

Rosedale Team Defends Championship.

Rosedale Playground won the girls' meet for the second consecutive year last summer but it will be confronted with a real task to have their name engraved on the trophy for the third time as there are many strong teams prepared to contest the rule of the Northeast lassies.

Mrs. Ruth Britt, director of Rosedale, has but a few of her champion squad back, but in the place of the absentees she has developed several capable performers in the dashes and field events.

Georgetown Playground's team, coached by Mrs. Abby Flynn, is expected to be a serious menace to the rest of the competitors. Mrs. Flynn has spent a great deal of time on her girls and has rounded out a large squad of exceptional performers.

Virginia Avenue to Have Strong Team.

Virginia Avenue Playground is another of the many that must be reckoned with in the struggle for The Washington Post Cup, which is the reward to the winning team. Miss Thelma Smith, director of that playground, has devoted considerable time in attempting to turn out a winner.

In addition to The Post Cup, which will go to the winning team, girls who are first, second and third in each event will receive gold, silver and bronze medals as gifts from The Post.

The shower of last evening has put the track and field in splendid shape. The dusty condition of the field on Tuesday when the boys' meet was held has been remedied and apparently the fair athletes will have a pleasant day for their activities.

Capital City League Plans for Grid Races

Sandlot football championships in the 150-pound and 135-pound classes will again be decided under the direction of the Capital City League. League officials announced last night that sections for lighter teams will be arranged if there is enough demand among the smaller elevens.

The first move toward the coming grid races will be made tomorrow night when the managers of the 150-pound elevens will meet at The Post at 8 o'clock. On Monday night the managers of the 135-pound clubs will gather.

Alexandria's Playground Meet Scheduled Tomorrow

Special to The Washington Post.

ALEXANDRIA, Aug. 27—Alexandria's annual playground track meet and field day will be held Friday on the Alexandria High School field.

The four playgrounds of the city, Friends, Washington, George Mason and Lee will have entries in the various events. The card has been so arranged that both boys and girls can take part. Friends playground won the honors in 1929.

Director Elson announced today that Bill Moncure would referee. Other officials will be Chunky Travers, Sidney Hancock and Charlie Stewart. The games will start at 10 o'clock in the morning.

A three-day baseball trip has been arranged by Director Corbett, of the St. Mary's Celtics. The Alexandrians will play Covington Collegians on August 30 and September 1 at Covington, Va. On Sunday, August 31, they will trek to White Sulphur Springs, W. Va., for a contest.

Bill Howser, late with the Martinsburg team in the Blue Ridge League has been signed to play with the Celtics.

Fifteen players will make the trip. The team will stop at Hotel Collins, Covington. Va. Coach Mickey Kelliher has called an important practice for Thursday afternoon at 5:30 o'clock. He requests all players to report promptly at Baggett's stadium.

An important meeting of all committees of the Old Dominion Boat Club to map out final plans for the gigantic regatta here on Labor Day has been called for tonight.

President P. P. Carver and General Chairman Magnus Bales will make final reports at this session. Twelve clubs from foreign jurisdictions have entered in the Middle States regatta and leading oarsmen in the Nation will be here for the event.

Several thousand rowing enthusiasts will witness the races from the banks of the Potomac.

Gerard Edwards, popular Alexandria ball player, is starring with the Washington Union Printers in the International Typographical championship baseball tourney in Pittsburgh. Last year, Edwards won the honors for home-run hitting and so far in games played he has slapped out two drives for the circuit.

The Baraca Bible Class Nine will meet the Southern Clerks on Thursday afternoon. This game will be played on Duncan's Field. Lane's boys are anxious to score a victory in this series.

Dayton Tossers Lead Weyers Cave in Series

Special to The Washington Post.

Harrisonburg, Va., Aug. 27.—Dayton took the lead in the bicounty series today with a 3-to-2 victory over Weyers Cave in the third contest. Stiteler and Weber hooked up in the most brilliant mound duel of the season, with the former gaining the edge when Dayton made effective use of six sacrifice bunts. Brilliant fielding featured on both sides.

The game was the fastest of the season, being played in 1 hour and 20 minutes. McDaniel and Buford clouted triples for Weyers Cave, but the former's was wasted when he tried to steal home.

The clubs clash in the fourth game at Staunton tomorrow.

Score by innings:

		R.	H.	E.
Dayton	002 010 000—3	6	1
Weyers Cave	001 000 100—2	6	3

Stiteler and Coffman; Weber and Bear.

Four Races Feature Fredericksburg Fair

Special to The Washington Post.

Fredericksburg, Va., Aug. 27.—A disappointingly small crowd attended the Fredericksburg fair today, the second day of its four-day exhibition. The second day is usually the most popular, but the attendance was far short of the usual large crowd.

Four good running races were offered with the following results:

Six and one-half furlongs; purse, $125. Heith's Back Rope, first; Everhart's Warrenton, second; Miles' Bachelor Lass, third.

Seven-eighths mile; purse, $125. Miles' Lawn, first; Miles' King Prime, second; Simpson's Maryland Boy, third.

Four and one-half furlongs; purse, $100. Miles' Bluemont, first; Leith Bros.' White Frost, second; Waugh's Pride of Glenmore, third.

Two-mile steeplechase; purse, $150. Weavers' Mine Bet, first; Heith's Beverly Wick, second; Weaver's Paul Pricer, third.

DEL RAY SCHEDULED.

The Del Ray A. C. Nine will entertain the Majestic Radio Nine Sunday and wants a game for Labor Day. Phone Manager Martin at Alexandria 2067-W after 5 o'clock.

.489 AVERAGE OF GOODWIN IS BEST

Many Star Hitters in Georgetown Church League Race.

THE Calvary Baptist Drakes not only won the pennant of the Georgetown Church League, but it also supplied the batting champion in Goodwin. The batters in this circuit appeared to have a big edge on the pitchers as the long list of big averages will show. Goodwin, in 14 games, banged out 23 hits in 47 times at bat, for an average of .489. Ball, of the same club, had a mark of .588, but was in only seven games.

Players who played in ten or more contests and finished with high averages are Buscher, Calvary, .459; Davidson, Calvary, .456; Tolley, Vermont Avenue, .451; Z. C. Hodges, West Washington, .420; Duryee, Eldbrooke, .420; Hunt, Eldbrooke, .411; Derrick, Eldbrooke, .400; Beall, Grace Episcopal, .357.

The second half standing and the full league averages follow:

TEAM STANDINGS.

	Won.	Lost.	Pct.
Calvary	9	1	.900
West Washington	6	2	.750
Eldebrooke	6	2	.750
First Baptist	2	7	.222
Grace Episcopal	2	8	.200
Vermont Avenue	1	7	.111

INDIVIDUAL AVERAGES.

	G.	AB.	R.	H.	Ave.
CALVARY BAPTIST.					
Ball	7	24	7	14	.583
Goodwin	14	47	11	23	.489
Berger	4	15	3	7	.466
Buscher	10	37	13	17	.459
Davidson	15	46	18	21	.456
Bowman	18	57	12	22	.386
Taylor	7	24	5	9	.375
Longest	7	16	3	6	.375
Vollmer	5	9	3	3	.333
Prime	5	9	3	3	.333
E. Darne	8	27	4	8	.296
Hilleary	14	49	10	14	.285
Demarest	4	14	3	4	.285
Proctor	6	11	2	3	.272
Harwood	19	68	18	18	.264
Forrest	7	23	5	5	.217
Kilroy	7	23	4	5	.217
Swett	9	27	2	4	.148
Kirby	7	8	1	1	.125
Richardson	6	18	2	2	.111
Van Horn	6	10	0	1	.100
Crow	7	15	1	1	.066
Milstead	5	15	0	1	.066
WEST WASHINGTON BAPTIST.					
Z. C. Hodges	17	69	19	29	.420
Cleary	15	58	13	24	.413
Burgess	21	75	23	27	.360
Linger	20	82	21	29	.353
Hurley	5	12	0	4	.333
H. Hodges	22	79	17	26	.329
Hospital	21	77	27	24	.311
Rankin	16	61	11	19	.311
Bean	22	63	8	17	.270
A. Darne	19	63	8	15	.238
Beach	21	77	9	14	.181
Sabean	5	12	2	2	.166
ELDBROOKE M. E.					
A. Duryee	15	50	20	21	.420
Hunt	19	51	29	21	.411
Derrick	12	25	9	10	.400
Bogley	15	51	11	19	.372
Sterling	5	19	4	6	.315
Bowles	4	13	4	4	.307
H. Duryee	18	58	13	17	.293
Duvall	6	18	5	5	.277
C. Schneider	14	45	19	12	.266
R. Fuchs	19	63	18	16	.254
Timmons	14	46	10	11	.239
Schloss	5	14	5	3	.214
E. Duryee	14	30	9	6	.200
L. Schneider	17	39	7	7	.179
Fletcher	7	19	0	3	.157
Harrington	11	36	5	4	.111
FIRST BAPTIST.					
Robey	6	17	4	8	.474
Nelson	5	19	5	6	.315
D. Painter	12	33	10	10	.303
Fellows	16	43	10	12	.270
B. Painter	19	63	11	17	.270
Wingard	13	32	6	8	.250
McDonough	10	24	1	6	.250
Siegrist	15	39	2	9	.230
Simmons	5	9	0	2	.222
Price	14	42	6	9	.214
Bentley	8	28	5	6	.214
C. Hyder	12	30	4	6	.200
Lake	8	24	0	4	.166
Hunt	5	14	0	2	.142
Moore	8	18	1	2	.111
Prescott	7	22	2	2	.090
Strange	9	13	1	1	.076
Black	9	16	0	0	.000
W. Hyder	7	14	0	0	.000
GRACE EPISCOPAL.					
Booker	9	29	8	12	.413
Pizza	14	44	17	16	.363
Beall	18	56	13	20	.357
Corcoran	17	64	18	22	.343
Crown	18	59	14	19	.322
Chaconas	7	22	3	7	.318
Cozzens	15	44	8	11	.250
V. Turner	5	17	1	4	.235
O'Connor	17	62	14	14	.225
Saul	7	18	3	3	.166
Zoeller	6	12	4	2	.166
Blackman	5	6	4	1	.166
O'Mera	14	40	2	5	.125
O'Neil	6	18	2	2	.111
McAuley	6	16	0	1	.062
VERMONT AVENUE CHRISTIAN.					
Tooley	14	31	5	14	.451
Allen	6	17	1	6	.352
Mann	18	61	14	20	.327
Russell	11	26	4	8	.307
Rhea	10	27	6	8	.296
Ross	10	28	2	8	.292
Stone	14	30	9	8	.266
Howland	7	19	2	5	.263
Murray	16	43	6	11	.255
Tamagni	9	20	5	5	.250
Pierce	16	53	10	12	.226
A. Dobbins	12	36	7	8	.222
Abbott	6	18	5	4	.222
E. Dobbins	8	24	5	5	.208
Goad	16	45	2	9	.200

Pullman-Repair Shop Game Delayed by Rain

The week-day leagues championship game between the Pullman and District Repair Shop Nines scheduled for yesterday was postponed due to rain and will be played tomorrow. Today the Tile Setters, representing the Industrial League and winners of their first contest, will meet the Naval Hospital Club, champion of the Government League. The game will be played on the Terminal Field.

WAR COLLEGE NINE WINS IN 12TH

Spaulding's 4th Hit Beats Ft. Holabird by 11-10 Count.

SHORTSTOP SPAULDING proved the hero for the Army War College team yesterday. After poling out two doubles and a homer which figured prominently in the earlier scoring, Spaulding slammed out a solid single in the twelfth inning with two men on and two out to give the War College Team an 11-to-10 victory over the Fort Holabird, Md., club yesterday.

The game was a sea-saw affair until the score was tied in the seventh. The visitors took a 6-to-0 lead in the first two frames but the War College came back to even the count with three runs in each of the third and fourth innings and went three runs in front in the fifth. Camp Holabird tied the game in the seventh. In the opening of the twelfth, Holabird scored a run and it looked as if the game was over.

Pitcher Deavers, of Army War College, went the route and turned in his ninth straight victory. He settled down after the seventh inning and pitched masterful ball.

Fast Ball Martin, ace of the Holabird staff, failed to last an inning.

The victory was the sixth straight for the War College.

Holabird.	AB	H	O	A	A. W. C.	AB	H	O	A
Briner.lf.	3	0	3	0	Kish.lf.	5	1	3	0
Gentzel.3b	5	1	3	4	McC'thy.1b	7	2	13	0
Sefick.1b.c	5	2	12	2	Sp'lding.ss.	6	4	1	4
Mattox.2b.	6	2	1	0	Griffiths.rf	5	0	0	0
Ogureck.cf	6	0	1	0	St.Cl'r.cf.2b	6	1	2	1
Kuba.rf.	6	1	1	0	Katz'n.2b.cf	6	1	2	0
Jenkins.c.	2	0	7	0	Blawn.3b.	5	0	1	3
Bradford.p	2	0	0	7	Bottozzi.c.	5	2	8	1
Ortez.ss.	6	2	0	1	Deavers.p.	6	3	6	12
A.B'ns.p.1b	4	3	7	0	*Robey	1	0	0	0
Martin.p.	0	0	0	0					
B.B'ns.1b.p	3	0	0	14	Totals	52	14	36	21
Totals	48	11	†35	28					

*Batted for Blawn in twelfth.
†Two out when winning run scored.

Camp Holabird .... 330 000 300 001—10
Army War College.. 003 330 000 002—11

Runs—Briner, Gentzel (2), Sefick (2), Mattox, Ogureck, A. Brown, Bradford, Ortez, Kish (2), McCarthy, Spaulding, St. Clair, Katzman (2), Blawn, Bottazzi (2), Deavers. Errors—Sefick, Mattox, Ortez, Spaulding, Battazzi, Katzman, St. Clair. Two-base hits—Sefick, Spaulding (2), Deavers. Three-base hits—A. Brown, Deavers. Home run—Spaulding. Stolen bases—Briner, Mattox, Ortez, Kuba, McCarthy, Blawn (2). Sacrifices—Briner, Sefick, Battazzi. Double play—Briner to Gentzel. Left on bases—Camp Holabird, 6; Army War College, 11. First base on balls—Off Bradford, 3; off Mattox, 1; off A. Brown, 2; off Deavers, 1. Hits—Off Bradford, 6 in 4 1-3 innings; off Martin, 5 in 2-3 inning; off Brown, 3 in 6 1-3 innings. Hit by pitched ball—By Deavers (2). Struck out—By Bradford, 3; by Brown, 7; by Martin, 1; by Deavers, 11. Wild pitch—Brown. Losing pitcher—Brown. Umpires—Hall and Lew.

Army Medicos Battle Takoma Tigers to Tie

The Takoma Tigers, champions of the Capital City League in the Montgomery County Division and the Army Medicos battled to a 6-to-6 tie yesterday. The game was called at the end of the sixth inning due to a heavy downpour of rain. The Takoma Tigers started in the first inning by scoring five runs on three triples and three singles of Woods of the Medicos, before one man had been retired. Franko was called to the rescue and then retired the side in order for that inning. During the six innings that Franko pitched only four Tigers reached first base, two on scratch singles, one free walk and one on an error. He also fanned five while Skinner of the Tigers was fanning four Medicos. The feature of the game was a long running catch made by Lewey in deep right field, of a long fly from the bat of Francis.

James of the Tigers and Brown of the Medicos each made two timely singles. Saturday the Medicos play the strong District Firemen on the Walter Reed Athletic Field. The Firemen defeated the Medicos in the early part of the season and the Medicos will be after their scalps. The game is scheduled to start at 2:30 p. m.

Tigers.	AB	H	O	A	Medicos.	AB	H	O	A
E.Sk'ner.cf	2	1	1	0	Brown.2b.	4	2	0	1
Davis.cf.	2	0	0	0	Duke.ss.	3	1	0	4
Henley.ss.	3	1	6	2	Ward.3b.	3	0	1	2
Fitzge'd.1b	3	1	5	1	Withers.1b.	3	1	9	0
James.2b.	3	2	2	5	Isom.c.	3	1	5	0
Wilson.3b.	3	1	0	1	Norman.lf.	3	1	0	0
Lindsay.c.	3	1	4	0	Lewey.rf.	3	0	2	0
Francis.rf.	3	0	0	0	Bagley.cf.	3	0	1	0
Rahn.lf.	3	0	0	0	Woods.p.	0	0	0	0
J.Sk'ner.p.	3	0	0	1	Franko.p.	3	1	0	2
Totals	27	8	18	10	Totals	26	6	18	9

Takoma Tigers .... 5 1 0 0 0 0—6
Army Medicos .... [illegible]—6

Runs—Brown, Duke (2), Withers, Bagley (2), E. Skinner, Henley, E. Fitzgerald (2), James, Wilson. Errors—Henley, E. Fitzgerald (2), Francis, Franko. Two-base hits—Duke, Norman. Three-base hits—E. Skinner, E. Fitzgerald, Lindsay. Stolen bases—Withers, E. Fitzgerald. Sacrifices—Isom. Double play—Henley (unassisted). Left on bases—Takoma Tigers, 4; Army Medicos, 6. First base on balls—Off Franko, 1; off J. Skinner, 2. Hits—Off Woods, 6 in 0 innings (none out in first); off Franko, 2 in 6 innings; off J. Skinner, 6 in 6 innings. Hit by pitched ball—By J. Skinner (Isom). Struck out—By Franko, 5; by J. Skinner, 4. Passed balls—Isom, 1; Lindsay, 3. Umpire—Smith (Takoma Tigers).

CAPITAL CITY TENNIS.

All matches in the Capital City League tennis tournament booked for yesterday were postponed due to the rain. The schedule for today with all games at Potomac Park follows:

4:30 o'clock—Yeomans vs. Silva; York vs. Zamora; Robbins vs. Grant.

4:45 o'clock—Liu vs. Yateman.

5 o'clock—Liu and Silver vs. Gardes and Thore; Considine and York vs. N. Ritzenberg and Zamora; Shore and Staubley vs. Deck and Seidell.

5:15 o'clock—Erana vs. York.

Minor League Results

AMERICAN ASSOCIATION.

		R.	H.	E.
Toledo	020 002 002—6	8	1
Kansas City	020 001 000—3	6	4

Connally and Henline; Day and Susce.

		R.	H.	E.
Columbus	200 022 000—6	9	1
Milwaukee	002 100 020—5	13	0

Eckert, Winters and Devine, Dixon; Gearin, Buvid, Ryan and Shea.

Others postponed, rain.

INTERNATIONAL LEAGUE.

		R.	H.	E.
Reading	000 050 101 01—8	13	2
Montreal	202 200 010 02—9	17	2

Hermann, Grampp, Greene and Stack; Brown, Classet and Head.

First game—

		R.	H.	E.
Newark	000 000 001—1	6	1
Toronto	002 000 20x—4	11	3

Mangum, Cooney and Leggett; Herring and Phillips.

Second game—

		R.	H.	E.
Newark	600 000 0—6	10	2
Toronto	002 001 1—4	8	1

Brennan, Speece and Stahlman; Gibson, Graham, Harrison and Phillips.

		R.	H.	E.
Jersey City	101 200 010—5	11	2
Rochester	111 100 20x—6	8	3

Allen, Moore and Dougherty, Scheffiott; Carleton, Littlejohn and Florence.

		R.	H.	E.
Baltimore	000 001 100—2	5	1
Buffalo	100 000 02x—3	5	2

Roy and Padden; Fussell and Grabe.

SOUTHERN ASSOCIATION.

		R.	H.	E.
[illegible]	010 000 000—1	5	0
Birmingham	001 100 00x—2	7	0

[illegible] and Kandler; Ludolph and Gibson.

		R.	H.	E.
New Orleans	020 100 001—4	7	1
Chattanooga	100 000 100—2	9	1

Glazner and Anderson; Hollingsworth and Kenna.

		R.	H.	E.
Mobile	200 000 902—13	19	1
Nashville	000 520 000—7	14	3

Leonard, Pingras and Barrett; Head, McColl and Miner.

		R.	H.	E.
Memphis	020 114 000—8	14	0
Atlanta	200 000 010—3	7	1

May and Campbell; Messenger, Oldham, Howard and Polvogt.

SOUTHEASTERN LEAGUE.

Columbus, 12; Tampa, 2.

Jacksonville, 5; Pensacola, 1.

SOUTH ATLANTIC LEAGUE.

Charlotte, 7; Augusta, 4.

Columbia, 6; Macon, 2.

Capital City League Nines In 5 Titular Games Sunday

Mt. Rainier Meets Hyattsville; Columbia Heights Faces St. Joe; Senior and Junior Rivals in Play-Off Games.

WHAT the Capital City League baseball schedule for Sunday lacks in quantity it certainly makes up in quality. The day will mark a continuation of the District section race which now lies between Columbia Heights and the Anacostia Eagles, while Mount Rainier will attempt to clinch the Prince Georges County title in its game at Byrd Stadium with the Hyattsville Club.

The rivalry between the Olmsted Grill and C. A. O'Brien Nines will reach a climax when these rivals meet in the deciding game of their series for the senior class championship on the North Ellipse diamond at 3 o'clock.

The championship play-off series between the Acme Printers and the Lionels for the Junior class pennant will get under way on the West Ellipse at 1 o'clock.

Columbia Heights Holds Slight Lead.

Columbia Heights, which has a protest pending against the Army Medicos, hold a half-game lead in the District section and is faced with the task of getting by St. Joseph's Sunday. This game is tentatively scheduled for the Plaza diamond.

The Anacostia Eagles move over to the Burroughs Field at Seventeenth and Otis streets northeast, to play the Burroughs A. C. The Eagles must win to stay on the heels of Columbia Heights.

In the other District section game, the Army Medicos will be hosts to the Foxall A. C. at Walter Reed.

Prince Georges County fans are awaiting Sunday's clash of Mount Rainier and Hyattsville with keen anticipation. The game is a replay of the last battle between these old rivals, which resulted in an 8-to-6 victory for the Hiser clan, but was ordered played over by the Capital City League officials because of the use of ineligible players by Hyattsville.

Hyattsville Victory Will Tie Race.

Mount Rainier's loss to the second-place Dixie Pig aggregation last week, by a 5-to-3 score prevented it from clinching the county title and cut its lead to one game. A victory for Mount Rainier will cinch the county honors, but a defeat by Hyattsville will end the series in a tie with the Pigs and make a play-off necessary.

The ancient rivalry between these two outstanding Prince Georges County clubs will flare anew on Sunday, as Hyattsville, although eliminated by the Pigs three weeks ago, will be battling to conquer Mount Rainier and give Hugh Waldrop's fighting nine another shot at the title, thereby avenging the recent Mount Rainier protest upheld against them.

"Tom" Mudd, the Hyattsville curve-ball artist, who has two victories to his credit over Mount Rainier, will probably draw the mound assignment, while "Gumps" Bailey and Freshour will be ready for any emergency call.

Manager Jesse Weidman, while keenly disappointed that his charges did not cop the title in last week's crucial contest, is priming his team for Sunday's guelling ordeal.

He will make his pitching selection from his well-balanced trio of flingers, Frank Waple, "Bob" Lyon and "Happy" Quigley, in an endeavor to bring Mount Rainier its eighth county title in the last ten years.

Enterprise Named Defender Of America's Yacht Trophy

Continued from Page 1.

ams, Secretary of the Nation's Navy; Weetamoe, the Morgan-Nichols boat, and Whirlwind, Thorne-Hammond entry.

Ten days of official trials had been scheduled to determine the defender against Lipton's Shamrock V in the internatoinal races which will be held here starting September 13. There had been no trials for the past five racing days because of unfavorable weather.

In the two official trials held last week, Enterprise twice defeated Weetomoe and Yankee twice beat Whirlwind. The Yankee, in one of its victories, broke all records for a yachting race over a 30-mile triangular course. It had been expected the committee would match Enterprise and Yankee before deciding on a defender.

Enterprise, the smallest of the fleet built as cup defenders, was also the greatest sail carrier. She was designed by W. Starling Burgess and built at Bristol, R. I., by the Herreshoff company, which launched many former defenders. She was named for a Navy schooner, affectionately known as "plucky little Enterprise," which taught the Barbary pirates a well-deserved lesson.

Bureau Duckpin League Organized for Season

The Bureau Duckpin League was organized at a meeting of the employees of the Bureau of Engraving and Printing. Officers elected were A. L. Mayhew, president; Thomas Nugent, vice president; William E. Anderson, secretary-treasurer-scorer.

Ten teams entered at the meeting and it is expected that twelve will face the barrier about the middle of September.

The league will use a two-thirds handicap with a limit of 40 pins and have weekly prizes for high game in addition to the usual prize list.

Convention Hall alleys will be used and the league will roll in a body on Friday night of each week.

Cumberland Protests Sunday Peewee Golf

Special to The Washington Post.

Cumberland, Md., Aug. 27.—A number of residents of Green street filed a petition with the mayor and city council protesting against the operation of a miniature golf course near their homes on Sunday. The matter was referred to John G. Shearer, commissioner of public safety.

The petitioners contend that the playing on the course after midnight on week days and during the day and evening on Sunday disturbs the peace and is a "menace to the welfare of the community." It was cited that theaters and mercantile establishments are closed before midnight on week days and all day Sunday. There are three other miniature golf courses operating on Sundays in the city.

Stribling Pilots Plane To Chicago Air Races

Atlanta, Ga., Aug. 27 (A.P.).—The monoplane King of the Canebrakes, piloted by its owner, W. L. (Young) Stribling, hopped off for Chicago and the national air races today.

Stribling, who holds a transport pilot's license and a commission in the Army Reserve, was accompanied by George Shealy, Atlanta flier, who will act as copilot on the Chicago hop.

The Georgia heavyweight boxer said he would not enter any of the events at Chicago, but was attending merely as a spectator.

The monoplane has been acquired by Stribling since his return from England, where he knocked out Phil Scott. His first act after purchasing the ship was to order the name King of the Canebrakes painted on its side. That was the title given Stribling by several sports writers because of his record of one-night stands and quick knockouts throughout the country.

NEAR DEFEAT MRS. HILL TRIUMPHS

Women's Golf Champion of West Beats Mrs. Jones.

KANSAS CITY, Aug. 27 (A.P.).—In spite of the courageous last nine rally of Mrs. Melvin Jones, Chicago, in her second round match of the Twenty-eighth Annual Women's Western Golf Tournament today, she failed to unseat the defending champion, Mrs. O. S. Hill, Kansas City. Mrs. Hill won, 2 and 1.

Tomorrow, in the 18-hole quarter-finals, Mrs. Hill faces another high ranking Chicago golfer, Mrs. Lee Mida, who today disposed of 16-year-old Mary Elizabeth Ford, Kansas City, 3 and 2. Mrs. Mida's 2-hole advantage at the end of nine holes was twice cut to one on the homeward journey before she won two holes in a row to assure herself victory.

Mrs. Tyson Eliminates Coast Girl.

A former national champion, Mrs. G. W. Tyson, Kansas City, won the most decisive victory of the day, defeating Miss Helen Lawson, Los Angeles 5 and 4. Tomorrow she plays Miss Florence Beebe, Chicago girl who disposed of Miss Lucile Robinson, Des Moines, 4 and 3.

Mrs. Gregg Lifur, Los Angeles, runner-up to Mrs. Hill in 1929, eliminated Miss Rena Nelson, Chicago, 3 and 2, and will have as a quarter-final opponent, Miss Betty Bruen, youthful Kansas Cityan, playing her first major tournament. Miss Bruen won from Mrs. John Arends, Chicago, 1 up.

Seeking a semifinal place in the upper bracket against the winner of the Hill-Mida match, Miss Dorothy Page, Madison, Wis., engages Miss Virginia Van Wie, Chicago. Miss Page today defeated Miss Helen MacMorran, Chicago, 2 up, on the eighteenth, and Miss Van Wie stroked well under par figures to turn back Mrs. Roy Green, Los Angeles, 3 and 2.

Boxing Body to Probe Hudkins-McVey Bout

Los Angeles, Aug. 27 (A.P.).—The State Athletic Commission announced today it would investigate the Ace Hudkins-Jack McVey bout here last night, called "no contest" by the referee with 30 seconds of the tenth remaining.

Referee Jack Kennedy's "no contest" ruling came after McVey, New York Negro middleweight, hit the canvas twice for counts of seven and eight, apparently from light blows.

Fans who had shouted "fake" applauded the referee, who took the center of the ring and explained that the fighters had been in conversation four of the ten rounds and were not giving their best efforts.

Kennedy charged McVey told Hudkins in the ninth:

"This is your round."

As a result of the decision both fighters are automatically suspended and their purses withheld.

Miller Wins After Tie In National Jr. Shoot

Camp Perry, Ohio, Aug. 27 (A.P.).—Milton Miller, 17, of Columbus, Ohio, was declared winner of the class A prone sitting trophy shoot of the National Junior Rifle matches here today after he and Richard Heller, 15, of Altoona, Pa., tied with 386 points out of a possible 400. The winner's medal was given Miller for the highest score on his last string, which decided ties.

Miller scored 99, 98, 93, and 96 over four strings of 10 shots each, 20 each from prone and sitting positions. Heller, who yesterday won the prone class, a shoot for boys and girls from 15 to 18, today ran strings of 100, 100, 94 and 92. His perfect scores were the only ones registered by the 48 contestants. Christopher Markham, 17, Ypsilanti, Mich., was third, with 384 and James White, 16, Altoona, Pa., fourth with 375. Francis W. Parker 3d, 14, of Highland Park, Ill., today blossomed as the first repeater, winning the class B prone-sitting shoot, for boys and girls 12 to 14 years old, with a score of 365 out of a possible 400. Yesterday he won the prone event.

POST'S DAILY LEGAL RECORD

WEDNESDAY, AUGUST 27, 1930.

COURT OF APPEALS.

No session. Adjourned from day to day.

DISTRICT SUPREME COURT.

CIRCUIT COURT—Mr. Justice Jesse C. Adkins presiding. Williams F. Lemon, clerk.

No. 77585. Chas. M. Pope vs. Geo. P. Delaney; judgment against defendant by default. Atty., A. F. Prescott.

Adjourned from day to day.

EQUITY COURT—Mr. Justice Jesse C. Adkins presiding. Williams F. Lemon, clerk.

No. 48436. Mary A. Sears vs. Jessie P. Sears; continued to Aug. 29. Attys., D. L. Grantham, J. G. McLeod—A. W. Jacobson.

No. 47817. Mary Q. Plant vs. Paul E. Plant; final decree for maintenance. Attys., J. J. Carmody—H. G. Robertson.

No. 51082. Harry Jeffrey vs. Commissioners D. C.; leave to substitute parties granted. Attys., Simon, Koenigsberger, Young & Brez—V. E. West.

No. 51616. U. S. A. vs. Herman Myers et al.; decree pro confesso. Attys., Leo A. Rover—J. Wm. Shea.

No. 51815. Jacob Gilder vs. Marion Hill et al.; returnable ten days' service, &c. Atty., S. J. L'Hommedieu.

No. 51817. Harry A. D. Smith vs. C. D. Fowler; returnable ten days' service. Atty., David Hornstein.

No. 51816. Harold H. Shaller vs. National Metropolitan Bank; returnable Aug. 28. Attys., Fred B. and C. B. Rhodes.

No. 47520. Winifred Bannar vs. Geo. H. Bannar; defendant ordered committed. Attys., A. F. Canfield—R. Neudecker, Robert Watson, C. W. Peckham.

No. 51800. Iva A. V. Wilson vs. Secretary Wilbur, &c.; motion submitted. Attys., W. R. Harr, J. W. Howell.

Nos. 51207, 51420, 51419, 51421, 51356, 51207, 51208. McGowan vs. Hornow, Schultz, Matz, Weber, Sieminering, Quast and Koehn; causes dismissed. Attys., B. J. Gallagher—Leo A. Rover, J. W. Fihelly.

Assignment for Thursday, Aug. 28—Motions:

No. 1. Haynes vs. Haynes. Attys., Davis—Siegal.

No. 2. Tenschert vs. Tenschert. Atty., Merrick.

No. 3. Estate of M. A. Strickland. Atty., Laskey.

No. 4. Munsey Trust Co. vs. Alexander. Attys., Schwartz—Doyle, Thuee.

No. 5. Henkin vs. Stein. Attys., Halper—Krupsaw.

No. 6. Covington vs. Covington. Attys., Clarke—Henry.

No. 7. Jinkins vs. Hampshire Gardens Co. Attys., Maddox, Flynn—Bradley.

No. 8. Stein vs. Stein. Attys., Schwartz—Krupsaw.

No. 9. Departmental Bank vs. Dodge. Atty., Dickey.

No. 10. Simmons vs. Simmons. Atty., Schwartz.

No. 11. Rinaldi vs. Rinaldi. Atty., Neudecker.

No. 12. York Corrugating Co. vs. Clark. Atty., Coe.

No. 13. Lutz vs. Lutz. Attys., Smith—Neudecker.

BANKRUPTCY COURT—Mr. Justice Jesse C. Adkins presiding; Williams F. Lemon, clerk.

No. 2289. In re Harry B. Huhn; report of referee ratified. Atty., Joseph A. Roth.

No. 2257. In re Dave Alpher; referee's report ratified. Atty., Charles Walker.

No. 2169. In re Edward L. Kneessi; reference to referee. Atty., James M. Proctor.

No. 2064. In re Michael Mahaney; report ratified and distribution authorized. Attys., C. S. Shreve, George C. Warren, Jr.

No. 2237. In re Morris Goldstein; report ratified and distribution authorized. Attys., Tobriner & Graham.

No. 2342. In re Eva Berman; trustee authorized to abandon claim to certain realty. Atty., Milton W. King.

No. 2335. In re Silver Hardware Co.; leave granted to amend specifications. Atty., Robert E. J. Whalen.

DISTRICT COURT—Mr. Justice Jesse C. Adkins presiding; Williams F. Lemon, clerk.

No. 2035. U. S. A. vs. Colony Brandy; decree of condemnation. Attys., Leo A. Rover, M. Pearl McCall.

PROBATE COURT—Mr. Justice Jesse C. Adkins presiding.

Estate of Giusseppe Cucchiara; petition for rule filed. Atty., C. L. Keeley.

Estate of Jane Sprout Holmes; will filed dated January 28, 1930.

Estate of John Costello; will filed dated August 22, 1930.

In re John L. O'Toole; Julia C. O'Toole appointed guardian; bond, $900. Atty., John J. O'Brien.

Estate of Giusseppe Cucchiara; rule issued. Atty., C. Larimore Keeley.

Estate of James P. Coleman; letters of administration granted to Edwin F. Clements; bond, $2,000. Atty., H. W. Sohon.

Estate of John F. Bingman; will admitted to probate and letters testamentary granted to Lizzie Bingman; special bond, $1,000. Atty., E. H. McLachlen.

Estate of George G. Pearson; letters of administration granted to Annie D. Pearson; special bond, $1,000. Atty., F. K. Foster.

Estate of Jean L. Miller; letters of administration granted to Ethel J. Miller; special bond, $1,000. Atty., H. Reid.

Estate of Margaret M. Norton; letters testamentary issued to Margaret Norton and will admitted to probate; special bond, $1,000. Atty., J. K. Polk.

Estate of Florence Garrison; will admitted to probate and letters testamentary granted to Fielding H. Garrison; special bond, $1,000. Atty., S. E. Womeldorph.

Estate of Walter Smith; letters of administration granted to Walter Smith; special bond, $1,000. Atty., G. H. Paltridge.

Estate of W. Preston Gibson; will admitted to probate and letters testamentary granted to Brooke B. Gochnauer; bond, $1,000. Atty., C. B. Tebbs.

Estate of Sarah A. Lucas; will admitted to probate and letters testamentary granted to George E. C. Hayes; bond, $2,500. Attys., Hayes & Davis.

Estate of Horace H. Schwantz; letters of administration granted to Thomas Gillespie Walsh; bond, $100. Atty., T. G. Walsh.

Estate of James Murphy; will admitted to probate and letters testamentary granted to Riggs National Bank. Atty., Frank J. Hogan.

Estate of Louis S. Dergens; will admitted to probate and letters testamentary granted to American Security & Trust Co. Atty., D. N. Houston.

Estate of Alice A. Hercus; will admitted to probate and letters testamentary granted to Washington Loan & Trust Co. Attys., Arthur Peter, W. H. Baden.

CRIMINAL COURT—Mr. Justice Jesse C. Adkins presiding; Williams F. Lemon, clerk.

No. 49380. U. S. vs. John E. Tyler; prohibition act.

No. 49251. U. S. vs. Richard Johnson; prohibition act.

No. 49048. U. S. vs. Walter D. Ward; prohibition act.

Each case, order for return of auto.

Adjourned from day to day.

LAWSUITS.

No. 78497. John A. Reilly, trustee, vs. Richard O. Fletcher; account, $53,462.98. Atty., Simon, Koenigsberger, Young & Brez.

No. 78498. Gertrude Nathason vs. Washington Ry. & Elec. Co.; damages, $20,000. Atty., L. J. Mather, Samuel Ferguson Beach.

No. 78499. Morris Nathason vs. Washington Ry. & Elec. Co.; damages, $10,000. Attys., L. J. Mather, Samuel F. Beach.

No. 78500. Mrs. Charles Hillyer vs. Sears, Roebuck & Co.; damages, $10,000. Atty., Milton F. Barrett.

No. 78501. Hope Thompson vs. Clyde J. Nichols et al.; account, $1,876. Atty., M. Rabinovitz.

No. 78502. John Crichton vs. U. S. A.; policy. Atty., Coleman Mayer.

No. 78503. John C. Wemple, assignee, vs. Washington Motor Coach Depot; breach agreement, $2,161.44. Attys., Aubrey St. Clair Wardwell.

No. 78504. Oscar H. Brinkman vs. The Washington Post Co.; damages, $50,000. Atty., Roy E. Hughes.

No. 78505. Irma A. Tennant, &c., vs. D. J. Crowell; damages, $10,000. Attys., Lambert & Yeatman, A. F. Canfield.

No. 78506. Harry J. McInnes vs. Michael M. Doyle, executor, &c.; account, $1,500. Attys., Lambert & Yeatman, A. F. Canfield.

No. 78507. Same vs. Same; damages, $4,000. Attys., Lambert & Yeatman, A. F. Canfield, George D. Horning, jr.

DOCKETED JUDGMENTS.

No. 1292. Charlotte A. Gregg, administratrix, vs. Aaron Bialek; judgment Municipal Court, $25.72. Atty., Charles V. Hilton.

No. 1293. Standard Oil Co. N. J. vs. Phillip Newton; judgment Municipal Court, $73.06. Atty., A. E. Beck.

No. 1294. E. B. Adams Co. vs. Samuel Dunyer; judgment Municipal Court, $134.80. Atty., A. E. Beck.

No. 1295. Dyer Bros. vs. S. Dunyer; judgment Municipal Court, $139.29. Atty., A. E. Beck.

No. 1296. Maurice F. Flynn et al. vs. S. Dunyer; judgment Municipal Court, $100. Atty., A. E. Beck.

No. 1297. Standard Oil Co. N. J. vs. Eppa R. Routt, &c.; judgment Municipal Court, $53.10. Atty., A. E. Beck.

No. 1298. Same vs. Alphonso C. Burwell; judgment Municipal Court, $22.33. Atty., A. E. Beck.

No. 1299. Same vs. E. W. Perry Co.; judgment Municipal Court, $58.40. Atty., A. E. Beck.

No. 1300. Same vs. Asreal Furr; judgment Municipal Court, $561.27. Atty., A. E. Beck.

No. 1301. Griffith Consumers Co. vs. Ed L. Stock; judgment Municipal Court, $139.12. Atty., A. E. Beck.

No. 1302. Same vs. Clarence M. De Veille; judgment Municipal Court, $171.10. Atty., A. E. Beck.

No. 1303. Standard Oil Co. N. J. vs. R. W. Spink; judgment Municipal Court, $55.74. Atty., A. E. Beck.

No. 1304. Wm. H. Hessick et al. vs. Mrs. Katherine Hisbie; judgment Municipal Court, $222.25. Atty., A. E. Beck.

No. 1305. U. S. Gypsum Co. vs. Mutual Bldg. Supply Co.; judgment Municipal Court, $350.55. Atty., A. E. Beck.

No. 1306. G. T. Long vs. Mortimer M. Harris, &c.; judgment Municipal Court, $850. Atty., A. D. Smith.

EQUITY SUITS.

No. 51817. Harry A. D. Smith vs. C. D. Fowler; substitute trustee. Atty., David Hornstein.

No. 51818. Rosanna Elizabeth Smith, &c., vs. Thomas Wilson Smith; sale of realty. Attys., Arthur Peter, W. B. Glover.

No. 51819. Creole L. Sweeney vs. Thad. J. Sweeney; limited divorce. Attys., Casteel & King.

No. 51820. Juan Ulloa y Ferro et al. vs. Charles J. Harrah et al.; injunction, receiver, &c. Attys., Burton & Marye.

L. L. PERKINS
I WILL BOND YOU
United States Fidelity & Guaranty Co.
Phone National 0813. Southern Bldg.

STOCKS INDEX GAINS DESPITE SOFT SPOTS

Largest Day in Two Weeks Sees Several Utilities and Amusements Rise.

GRAINS UNDER PRESSURE

New York, Aug. 27 (A.P.).—Strenuous efforts to extend the rally in share prices caused the largest turnover in a fortnight in today's stock market, but achieved a general advance of only little more than a point.

Vigorous operations for the advance and large scale short covering sent the general list up rapidly during the first hour, and trading quickened markedly, but the price movements became irregular and faltering toward midday. Bears found several soft spots, but on the wnole, the list was well supported. The price index of 90 shares showed a net gain of 1 3-10 points. Transfers totaled 2,200,190 shares.

The most conspicuous items of the day's news were the weekly steel trade reviews, which did not entirely back up the optimism instilled by preliminary estimates published the previous day indicating a gain of 3½ per cent in steel mill operating ratios. Iron Age placed ingot production for the entire industry at 54 per cent of theoretical capacity, a gain of only 1 per cent. American Metal stated that operations had stepped to around the 56 per cent rate of July, but added that weekly variations "do not seem to be of much significance."

Steel Composite Prices Drop.

Marked improvement, however, has not been expected in the steel industry until after Labor Day, and estimates of the probable extent of the advance have been rather conservative. While Iron Age's composite price for finished steel showed a slight decline for the week, the price structure seems to be firming, with consumers willing to place orders well into the future at present levels, and producers inclined to hold out for better prices.

The weekly petroleum statistics showed a moderate gain in crude output, but another large reduction in gasoline stocks. Rumors of probable crude price cuts, however, continue to worry some speculative quarters. F. W. Dodge's statistics on building contracts placed were favorable, the latest week bringing the August daily average above that of July. Railway earnings statements for July, while showing little improvement in gross income, are showing some progress in cutting down operating expenses, and on the whole have been better than expected. Credit conditions were about unchanged, with call money officially at 2 per cent, although a little firmer undertone was reported.

Strong stocks included an assortment of utilities, amusements, merchandising issues, and specialties. Rails were dull. U. S. Steel fluctuated between a gain of a point, and a loss of a point, and closed about steady, off ⅛. Radio finished off ⅛. American Can sold up nearly 2, then lost most of its gain.

Allied Chemical Up 8 Points.

Shares closing a point or two higher included American Telephone, Atchison, Columbia Graphophone, Delaware & Hudson, Electric Power & Light, American & Foreign Power, International Nickel, McKeesport Tinplate, Radio Keith, Remington Rand, Sears Roebuck, Stone & Webster, Union Carbide, and Westinghouse Electric. Allied Chemical gained 8, and Safeway 3.

Bears found several soft spots. Vanadium was sent down 5 points, but it rallied about 1. International Telephone was depressed more than 2 to within a fraction of its minimum price. Kroger dropped more than 2 to within about 2 points of its low. On report of first half earnings of only 12 cents a share, Oliver Farm and Bohn Aluminum dropped to new lows, and Celotex was depressed 3. American Rolling Mill and Gillette were also under pressure.

In the commodity markets, cotton closed steady, and raw sugar was a little firmer, but grains were again under pressure. Wheat lost about 1½ cents on reports of large Russian offerings in the European markets, and corn sagged about a cent.

Foreign exchanges were largely steady to firm, but Brazil and Spain again sagged. French francs and sterling were steady.

SECURITIES PRICE AVERAGES

New York, Aug. 27 (A.P.). — Bond averages:

	10 In.	10 RR.	10 Ut.	30 Tot.
Today	94.2	108.7	100.9	101.3
Previous day	94.0	108.3	100.9	101.2
Week ago	94.0	108.3	100.8	101.0
Month ago	93.5	107.4	100.2	100.4
Year ago	92.6	101.4	96.7	96.8
2 years ago	94.9	105.1	99.0	99.7
3 yrs. ago wk. av.	95.9	107.5	100.1	101.1
High (1930)	94.5	108.7	100.9	101.2
Low (1930)	91.9	104.5	97.8	98.4
High (1929)	95.3	108.7	99.8	99.9
Low (1929)	90.4	100.8	96.0	96.3

Stock averages.

	50 In.	20 RR.	20 Ut.	90 Tot.
Today	165.6	119.4	219.9	167.9
Previous day	164.2	118.8	218.5	166.6
Week ago	163.0	118.6	217.2	165.6
Month ago	169.4	123.9	227.2	172.4
Year ago	246.2	164.8	337.8	246.1
2 years ago	174.8	123.4	157.8	163.4
3 yrs. ago wk. av.	135.2	122.6	119.1	130.5
High (1930)	202.4	141.6	281.3	205.8
Low (1930)	154.6	114.6	204.7	154.0
High (1929)	252.8	167.8	353.1	253.5
Low (1929)	141.3	117.7	136.6	140.3

(Copyright, 1930, Standard Statistics Co.)

FOREIGN EXCHANGE.

New York, Aug. 27 (A.P.).—Foreign exchanges irregular. (Great Britain in dollars; others in cents.)

Great Britain—Demand, 4.86⅜; cables, 4.86⅛; 60-day bills on banks, 4.84⅛.

France—Demand, 3.93⅞; cables, 3.93¾.

Italy—Demand, 5.23⅛; cables, 5.23⅛.

Belgium—Demand, 13.98.

Germany—Demand, 23.87¼.

Holland—Demand, 40.26¾.

Norway—Demand, 26.79½.

Sweden—Demand, 26.89.

Denmark—Demand, 26.80.

Switzerland—Demand, 19.43¾.

Spain—Demand, 10.68.

Greece—Demand, 1.29⅝.

Poland—Demand, 11.25.

Czechoslovakia—Demand, 2.96⅞.

Jugoslavia—Demand, 1.77½.

Austria—Demand, 14.13½.

Roumania—Demand, 0.59½.

Argentina—Demand, 36.30.

Brazil—Demand, 9.45.

Tokyo—Demand, 49.39.

Shanghai—Demand, 39.00.

Montreal—Demand, 100.89⅜.

NEW YORK BANK STOCKS.

(Furnished by W. B. Hibbs & Co.)

	Bid.	Asked.
Bank of America	85½	87
Bankers Trust	140	141
Bank of Manhattan	106	107
Central Hanover	328	331
Chase National	140¼	141¼
Chatham Phenix	106	108
Chemical Bank	64½	65½
Commercial National	395	405
Corn Exchange	155	158
Empire Trust	79	82
Fifth Avenue Bank	2650	3000
First National Bank	4900	4960
Guaranty Trust	621	625
Irving Trust	50	50½
Lawyers Title	270	278
Manufacturers Trust	84	85
National City	138	139
New York Trust	246	250
Public National	104	107
Title Guaranty	146	149

BALTIMORE SECURITIES.

Baltimore, Aug. 27 (A.P.. — Closing prices:

Arundel Corporation	43¼
Black & Decker	26
Cons G E L & P 5% pf	103½
Cons G E L & P 6% pf	110½
Finance Service pf	8
First National Bank	435¼
Houston Oil pf v t	81
Man Finance 1st pf	16
Man Finance 2d pf	13
Maryland Casualty	26¼
Mer & Miner Tr Co	40
Monongah Pow 7% pf	25½
Southern Bankers pf	85
U S Fidelity & Guar	89¼
Southern Bankers 5s w w	89½
Un Rys & Elec Income 4s	39
Wash Balto & Annapolis 5s	49

NEW YORK STOCK EXCHANGE TRANSACTIONS OF YESTERDAY

Sales in hundreds.	High	Low	Last	Chg.	Bid
A					
64 Abitibi P & P	22	22	22	— ½	21
4 Adams Exp (1.60)	26½	26¼	26½	+ ⅛	26¼
1 Advance Rume	10	10	10		10
1 Advan Rum pf	23	23	23		22½
1 Ahumada L	⅝	⅝	⅝		
73 Air Reduc (3)	125⅝	123½	124⅝	+ ⅝	124
4 Ajax Rub	1½	1	1½		1
1 A P W Pap	10½	10½	10½	— ⅛	9⅜
49 Alleghany	21⅝	21½	21½	+ ⅛	21⅜
2 Alleg pf $30-ww (5½)	94	94	94	— 1	91
41 Al Chem & Dye (6)	270	263	268¼	+ 8¼	266
1 Al Ch & Dye pf (7)	128	125	125	— 1	124¾
36 Allis Ch Mfg (3)	55½	54⅝	54⅞	+ ⅝	54⅜
1 Alpha P Cem (2)	24½	24½	24½		24
5 Amerada (2)	24	23½	24	+ ½	23⅝
7 Am Agri Chem	5¾	5½	5½	+ ⅛	5½
2 Am Ag Chem pf	34⅞	34¾	34⅞	+ ⅛	34
1 Am Bosch Mag	35	35	35	— ⅛	34⅝
1 Am Brake Shoe (2.40)	43½	43½	43½	+ ½	43½
7 Am Brown B El	17⅝	17⅝	17⅝	+ ⅛	17½
384 Am Can (4)	132	130⅝	130⅝	+ ⅝	130⅝
2 Am Car & Fdy (6)	45	45	45	+ 1	45
8 Am Chicle (3b)	43½	43½	43½		43½
33 Am Com'l Al	13½	12½	13⅜	+ 1⅛	13½
17 Amer Europ	37½	35½	37	+ 2⅜	36½
470 Am & For Pow	76⅜	74⅜	76	+ 2⅛	76
1 Am & F P 7% pf (7)	109½	109½	109½	— ½	109
2 Am Hawaii S S (10b)	14½	14⅜	14⅛	— ⅜	14
3 Am Home Prod (4.20)	62⅜	61	61	— 1	61
3 Am Ice (3)	32	32	32		31⅜
42 Am Internat (2)	35	34⅜	34⅜	+ ⅜	34⅜
23 Am Mach & F n	44½	44	44⅜	— ⅜	44⅛
1 Am Mach Met	7	7	7	+ ⅛	6⅞
10 Am Metal (1.50)	30	30	30		30
12 Am Pow & L (1a)	85⅜	84	84	— ⅜	84½
2 Am P & L 6% pf (6)	103	103	103	+ ⅛	102⅝
2 Am P & L pf A (3½)	82⅝	82⅝	82⅝	+ ⅛	82⅝
5 Am P & L pf A stp (5)	86⅛	86⅛	86⅛	+ ⅛	86
83 Am Rad St San (1½)	27⅜	26⅝	27	+ ⅜	26⅝
14 Am Roll Mill (2a)	56	53¾	53¾	— 2	53⅝
1 Am Safety Raz (5)	63¾	63¾	63¾	+ ¼	62½
1 Am Ship & Com	1¾	1¾	1¾		1½
10 Am Shipbuild (5) AS (z)	49¾	49¾	49¾		47
20 Am Smelt & R (4)	68⅞	67½	68⅞	+ ⅜	68¾
4 Am Smelt. pf (7)	139½	138½	138½	+ ½	137½
2 Am Smelt 2d pf (6)	101½	101⅛	101⅝	+ ⅛	101⅝
17 Am Soly & Ch	8½	8	8	— ⅛	7⅞
3 Am Sol & C. pf (3)	20	18¾	20	+ 2	18
2 Am Sugar Ref (5)	53	53	53		52¾
219 Am Tel & Tel (9)	215⅝	213¼	214⅝	+ 1⅜	214⅝
3 Am Tob (12b)	250¾	250	250	+ 2	246
10 Am Tob n wi	125	124	124		124
7 Am Type pf (6)	125	125	125		124¾
39 Am Tob. B (12b)	259½	256	257		257
37 Am Tob n wi	129⅜	128½	128¼		128¼
1 Am Type Fdrs (8)	130	130	130	+ 5	125
20 Am Type Fdrs. pf (7) AS (z)	110½	110½	110½		111⅛
55 Am Wat Wks (1a)	92¾	90	91½	+ ¼	91½
4 Am Woolen	11⅞	11¼	11⅞	+ ⅜	11¾
3 Am Wool. pf	27½	27	27½		26½
1 Am Wtz P. pf (4)	38½	38½	38½	+ 1	37¾
107 Anaconda (3½)	45½	45	45¾	— ¼	45⅜
5 Anchor Cap (2.40)	42⅜	41½	42⅜	+ 1⅜	41½
1 Andes Cop (1½)	19¾	19¾	19¾	+ ½	19½
8 Archer-Dan M (2)	21	20½	20¾	+ ⅛	20½
1 Armour Del. pf (7)	75¾	75¾	75¾	+ 2½	74
8 Armour of Ill, A	5¾	5¼	5¼	— ⅛	5¼
9 Armour of Ill, B	3½	3	3	+ ⅛	3
3 Arnold Const	6½	6½	6½	+ ⅛	6⅛
1 Asso App Ind (4)	35	35	35	+ 1	34
1 Assoc Dry Gds (2½)	34½	33½	34½	+ 1½	33½
1 As Dry G 1st pf (6)	92	92	92	+ 1	92
25 Atch T & S F (10)	219	217¼	218	+ 2	218
1 Atchison pf (5)	106	106	106		106
16 Atlantic Ref (2b)	34⅜	33⅝	33¾	— ⅜	33¾
3 Atlas Power (4)	72½	70	72½	+ 2⅜	70
2 Atlas Stores (1a)	29½	29½	29½	+ ⅛	29⅜
20 Auburn Auto (4a)	114	112	113½	+ 2½	113
21 Auto St Razor A (3)	74⅜	71½	71½	— 1⅜	71
52 Aviation Corp	6⅜	6⅛	6¼	+ ⅛	6¼
B					
90 Baldwin Loc (1¾)	30½	29¼	29¾	+ ½	29½
24 Balt & Ohio (7)	99¾	99	99¾	+ 1¼	99¾
40 Bamberger pf (6½) AS (z)	106⅞	106⅞	106⅞		106⅜
2 Bang & Ar (2½)	74½	74¼	74¼	— ¼	73½
5 Barnsdall A (2)	22	22	22		22
8 Beatrice Cr (4)	84½	82½	84½	+ 2¾	84¼
1 Belding Hem	3¾	3¾	3¾		4
43 Bendix Aviat (2)	33½	31⅞	31⅞	— ¾	31⅜
3 Best & Co (2)	47	46¾	46¾		46¾
30 Bethlehem St (6)	82⅛	82⅜	82⅝	+ ⅛	82½
2 Bklyn Ed 7% pf (7)	126¼	126¼	126¼	— 1¼	126¼
43 Bohn Alum (3)	27	24	26	— 1¾	24½
49 Borden (3)	77⅛	76⅝	76⅝	— ¾	77¼
1 Borg-Warner (3)	29	29	29		28¾
35 Briggs Mfg	21	20½	20¾		20½
1 Briggs & Strat (2)	24	24	24	+ ⅛	22
14 Brockway Mot	19	18¾	19	+ ⅜	18⅝
30 Brock Mot pf (7) AS (z)	65	62	65	+ 2	63
3 Bklyn-Man Tr (4)	66½	65	66¼	+ 1¼	66
3 Bklyn-M Tr pf (6)	90½	90	90	— ⅛	89
1 Bklyn & Q T pf (4)	60¼	60¼	60¼	+ ¼	59½
3 Bklyn Un Gas (5)	126	124½	126	+ 2	126
2 Brunswick Bal (5)	16¼	16	16	— ⅛	16
9 Burr & ext pf (2½)	36½	36	36½	+ 1	36½
6 Budd Wheel (1)	11	10⅞	10⅞		10⅞
87 Bullard Co (1.60)	30½	28¾	29½	+ 4¼	29¼
9 Bulova Watch (3)	28¼	27	28¼	+ 1¼	27½
1 Burns Bros A (8)	100	100	100	+ 1	97
18 Burns Bros B	23½	21	22¼	+ 2⅛	22
17 Burr. Mach (1)	34⅜	33¾	33¾	+ 1⅛	33¾
90 Bu T 7% deb (7) (z) AS	106½	106	106	— ⅛	106
1 Butte & Sup M	1¾	1¾	1¾	+ ⅛	1½
1 Butterick	16½	16½	16½	+ ⅜	16¼
56 Byers Co	75⅝	74	74¾	— 1	74⅛
C					
5 Calif Pack (4)	64¼	63½	64¼	+ ¾	64
76 Calumet & Ariz (2)	51	49	49¾	— 2¼	49½
5 Calumet & Hec (1½h)	13⅞	13⅜	13⅜	+ ⅛	13⅜
13 Canada D G Ale (5)	65	64	65	+ 1	65
15 Canadian Pac (10)	177	175½	177	+ 2¼	176½
14 Canadian Pac n	43⅜	43¼	43⅜	+ 1⅜	43½
1 Can Admin A	16⅜	16⅜	16⅜	+ 1⅜	16
160 Case (J I) (6)	194½	191	192	— ½	192
6 Caterpil Tr (3¾b)	54½	54	54½	+ ½	54
1 Celanese	12½	12½	12½	— ⅛	12
105 Celotex Co	16½	13¾	13¾	— 3½	13¾
9 Central Ar (1½)	24¾	24¼	24¾	+ ⅜	24⅝
7 Cerro de Pas (6)	44¼	44¼	44¼		44½
43 Ches & Ohio new (2½)	47⅝	47⅛	47⅜	+ ⅛	47⅛
3 Che Corp (3)	66½	66½	66½	+ ½	66¼
1 Chicago & Alton	3¾	3¾	3¾		3½
1 Chicago & Alton pf	3⅝	3⅝	3⅝	+ ⅛	3½
19 Chi Gt West	10⅜	10⅛	10¼	+ ⅛	10¼
30 Chi Mil & St P	38⅞	36⅞	36⅝	— 1¾	36⅝
4 Chi M St P & P	14⅝	14⅜	14½	+ ⅛	14⅜
8 Chi M St P & P pf	22⅝	21⅜	21⅜	+ ⅜	21½
3 Chi & N W (3)	70⅝	70½	70½	+ ⅛	70
2 Chi Pneu Tool	14⅞	14½	14⅞	+ ⅜	14⅞
2 Chi Pneu Tool pf (3½)	42½	42	42	— 2	42
1 Chi Rk Is & P (7)	95¾	95¾	95¾	+ ¾	95½
1 Chick Cot Oil	17	17	17		17
5 Childs Co (2.40)	53½	53	53½	+ ⅛	53½
105 Chrysler (3)	28⅝	27⅞	28¼		28⅛
20 City I & F pf (6½) AS (z)	82½	82½	82½		80
11 City Stores (½)	6½	6¼	6¼	— ⅛	6⅛
4 Coca Cola (6)	177½	177	177	+ 1	175½
9 Colgate-Palm (2½)	59¾	58¾	59	+ 1⅛	58¾
4 Colgate-Palm pf (8)	102¾	102¾	102¾	— ⅛	102½
5 Collins & Aikman	22¾	21½	22	+ ½	21½
1 Col Beacon	14½	14½	14½	+ ⅛	14
9 Col Fuel & Iron (2)	51½	51	51½	+ ⅜	50¾
76 Colum G & E (2)	61½	60¾	60¾		60¼
206 Colum Graph (.28)	15⅜	14⅞	15⅛	+ 1⅜	15⅛
8 Colum Carb. (6b)	141⅝	139	140½	— ¾	140¼
1 Comi Credit (3)	25¼	25¼	25¼		25
1 Com Cred A (3)	37½	37½	37½	+ 1⅜	37
10 C Cr 6½% pf ww(6½) AS(z)	90½	90½	90¼	+ ⅛	90
14 Com Invest Tr (1.60a)	36	35	36	+ 1⅜	35
1 Com In Tr 8½% pf (6½)	100	100	100	+ ½	100
289 Comi Solv (1)	26⅝	26	26⅜	+ ⅛	26⅛
49 Com with So (.60)	14	13¾	13¾		13¾
4 Com with So pf (6)	101⅝	101½	101⅝	+ ⅛	101⅜
8 Congoleum Nairn	12⅜	11⅞	12¼	+ ⅛	12⅛
2 Congress Cig (4)	27	27	27	+ ½	25½
3 Consol Cigar (5)	38⅞	38	38⅛	+ ⅛	38
10 Consol Cig pf (7) AS (z)	80	80	80	— 1	79
5 Cons Film (2)	18⅛	17⅞	17⅞		17⅞
3 Cons Film pf (2)	20¼	20¼	20¼	+ ⅛	19⅝
102 Consol Gas (4)	107½	106¼	107	+ ½	106⅞
3 Consol Gas pf (5)	103¼	103¼	103¼		103¼
3 Container A (1.20)	15⅝	15¼	15⅝	+ ⅛	15¼
8 Cont Baking A	25	24⅝	24⅝	+ ⅛	24½
28 Cont Bak B	3¾	3½	3½	+ ⅛	3½
6 Cont Baking pf (8)	75	74	75	+ 2½	75
44 Conti Can (2½)	57½	56⅜	56⅝	+ ⅜	56½
1 Cont Diam Fib (2)	17	17	17	— ⅛	16⅜
4 Conti Mot	4	3⅞	3⅞	— ⅛	3¾
25 Conti Shares (1)	20¾	20⅜	20¾		20⅝
22 Conti Oil De	20	19⅛	19¾	+ ⅜	19¼
26 Corn Prod (4¼b)	93¾	92½	93⅝	+ ⅛	93⅜
3 Coty	17⅜	17	17⅜	+ ⅛	17
3 Crosley Rad	14	13	14	+ 1	14
5 Crown Cork (2.40a)	51	50	51	+ 1¼	49
20 Crucible Stl pf (7) AS (z)	109⅜	109¼	109¼	— ⅛	109¼
1 Cuba Cane pr	2¾	2¾	2¾	+ ⅜	2½
6 Cuban Am Sug	4	4	4	— ⅛	4
30 Cuban Am S pf AS	33¼	32⅞	33¼	+ ⅛	33¼
1 Cudahy Pack (4)	40	40	40		40
2 Curtis Pub (6½b)	112	112	112	— 2	110
2 Curtiss Wright	7	6⅞	6⅞		6⅞
10 Curtiss Wr "A"	9¼	8⅞	8⅞	— ⅛	8¾
2 Cutler Ham (3½)	60	59¼	60	+ 1	59
D					
2 Davison Chem	27½	27½	27½	— ¼	27¼
1 Deere & Co pf (1.40)	23¾	23¾	23¾		23½
8 Del & Hud (9)	170	163¼	166	+ 2½	167
11 Del Lack & W (6)	114½	114	114	+ ½	113½
2 Den R G & W pf	55	55	55		53½
1 Diamond Mat (2)	244½	244½	244½	+ ½	243
7 Dome Mines (1)	8	7¾	8	+ ¼	7⅞
3 Dominion St (1.20a)	19¾	18⅞	19¾	+ ¾	19
49 Drug Inc (4)	81⅝	80½	80¾	+ ⅜	80¾
1 Dunhill Int (4a)	19¼	19¼	19¼	— ¼	17½
89 Du Pont de Nem (4)	118	116¾	117¾	+ 1⅜	117
1 Du Pont deb (6)	120	120	120		119
E					
82 Eastman Kod (8b)	219¾	215	219¾	+ 5¼	219½
7 Eaton Ax & S (3)	23¾	23¼	23⅞	+ 1⅛	23¾
1 Edison Bro	5⅜	5⅜	5⅜	+ ⅛	5¼
77 Elec Auto L (6)	69¾	68⅞	69¾		69
2 Elec Boat	4¾	4½	4¾	+ ½	4¼
344 Ele Pow & Lgt (1)	72¼	70¾	72¼	+ 2½	72⅛
1 Elec Pow & Lt pf (7)	110	110	110	+ ½	109¾
4 Elec Pow & Lt pf (6)	99⅛	99	99¼	+ ⅛	99
3 Elec Stor Batt (5)	67	66½	67	+ 2½	67
19 Erie R R	40¼	39½	39½	+ ½	39
F					
10 Fairbanks M pf (7) AS (z)	110	110	110	+ 1	110
8 Federal Mot (.80)	8¼	8	8⅛	+ ⅛	8⅛
7 Federal Wat S (2.40k)	34½	33⅝	34½	+ ¾	34
1 Fid & Fire Ins (2.80)	67	67	67		65½
1 Firestone T & R (1.60)	21	21	21		21¼
2 Firestone T & R pf (6)	73	73	73		73¼
18 First Nat St (2½)	57½	56⅝	57½	+ 1½	56¾
17 Fisk Rubber	1⅞	1⅞	1⅞	+ ⅛	1⅞
410 Fisk R 1st pf AS (2)	5⅞	5½	5⅞	+ ⅛	5½
9 Florsheim Sh A (3)	43	42½	43	+ 1	43
78 Foster Wheel (2)	93¾	92½	92¾	+ ½	92⅞
4 Fourth N Inv	32⅝	32½	32½	+ ⅛	32⅝
403 Fox Film A (4)	48¼	47⅝	48	+ ⅞	47¾
17 Freeport Tex (5b)	43¾	43	43		42½
G					
3 Gardner Mot	2	2	2		2
15 Gen Am Invest	8⅜	8	8⅜	+ ⅛	8¼
5 Gen Amer Tank (4a)	86¼	86¼	86¼	— ⅛	85½
9 Gen Asphalt (4)	41½	39½	39½	— 1⅞	39
60 Gen Bak pf (8) AS (z)	110	110	110	+ 5	110
2 Gen Bronze (1)	19¼	19⅝	19⅝	— ⅛	19⅛
1 Gen Cable A	39	39	39	+ 1	37
521 Gen Elec (1.60)	72⅝	71½	72⅜	+ 1	72½
11 Gen Elec spl (.60)	12	11⅞	12	+ ⅛	11⅞
145 Gen Foods (3)	57⅜	57	57¼	+ ⅛	57⅛
26 Gen G & El A (.30k)	9	8⅝	8⅝	+ ⅛	9
10 Gen G & E 7 pf A (7) AS(z)	104	104	104	— ¾	104
3 Gen Mills (3)	45¾	44½	45⅜	+ ⅜	45
2 Gen Mills pf (6)	91	91	91		90½
508 Gen Mot (3)	45½	44⅛	44⅞	+ ⅛	44⅝
8 Gen Mot 5% pf (5)	97⅞	97¾	97⅞	+ ⅛	97½
6 Gen Out Adv	11	10	10	— 1½	10
12 Gen Pub Serv (6))	36⅜	35⅝	36⅜	+ 1⅛	36
1 Gen Rail Sig (5)	78	78	78	+ ½	75½
2 Gen Real & Ut	11¼	11	11¼	— ⅛	11
1 Gen Real & U pf (6k)	84	84	84	+ 2⅜	83½
65 Gen Refract (4a)	74⅝	73½	74½	+ 1¼	73⅝
203 Gen Thea Eq	35¼	33½	34⅜	+ ⅜	34⅜
140 Gillette Saf R (5)	70½	66⅝	67⅝	— 2½	67¼
4 Gimbel Bros	11⅛	10¼	11⅛	+ ⅛	11
12 Glidden Co (2)	15⅞	15½	15⅝	— ⅛	15⅝
30 Glidden pr pf (7) AS (z)	92	92	92	— ¼	90½
1 Gobel Adolph	8¼	8¼	8¼	+ ⅛	8
89 Gold Dust (2½)	42½	41⅜	41⅝	+ ⅜	41⅝
8 Goodrich	22⅞	22¾	22¾	+ ⅛	22⅝
16 Goodyear T (5)	58⅜	56½	57½	+ 1	56⅝
1 Goodyear T 1st pf (7)	94	94	94		94
2 Goth Silk H	10⅜	10⅜	10⅜	+ ⅜	10
18 Grahams Paige	6⅝	5¾	6⅛	— ⅜	6
5 Grand Stl St (1)	37	35½	36		35½
4 Grand Union	16	15⅝	16	+ ⅛	15¾
1 Grand Un pf 3)	42¾	42¼	42¾	+ ¼	42
9 Grant (W T) (1)	33	32	32⅝	+ ⅛	32½
13 Gt No Ry pf (5)	77½	76	76¼	+ ⅜	76¼
2 Gt Nor Ir Ore ctf (¾)	21	21	21	+ ¼	20½
2 Gt West Sug (1.40)	17½	17⅜	17⅜		17½
10 Gt West Sug pf (7) AS (z)	112¾	112⅛	112¼	+ ⅛	112
41 Grigsby Grun	14¾	14¼	14¾		14⅜
30 Guantan Sug pf AS	15	15	15	— 5	10
H					
40 Hack Water (1⅛) AS (z)	34½	34⅛	34½	— ⅛	34⅛
20 Hack W pf A (1¾) AS (z)	30	30	30	+ 1⅛	28
5 Hahn Dept St	16⅜	16⅜	16⅜	— ⅛	16¼
1 Hahn D St pf (6½)	80½	80½	80½		80¼
20 Hanna pf (7) (z) AS	91	91	91	+ 1	91
1 Harb Walker (2)	50½	50½	50½		50
1 Hartman A (2)	17⅛	17⅛	17⅛	+ ⅛	17½
2 Hartman B	8	8	8	+ ⅛	7⅝
2 Hayes Body	7¼	7	7¼	+ ⅜	7
3 Hercules Mot (1.80)	26⅛	25⅜	26⅛	+ ⅜	25½
12 Hershey Choc (5)	98½	97	98½	+ 1⅜	97
1 Hersh cvt pf (5b)	101¼	101¼	101¼	+ 2¼	100½
2 Holland Fur (2.50k)	34¼	34	34⅛	+ ⅛	34
7 Houd-Her B (1.20)	9½	9¼	9⅜	— ⅛	9¼
3 Household F pf (4)	65

RAILS HEAD BONDS' CONTINUED CLIMB

For Second Successive Day Averages Reach New Peaks for 1930.

B. & O. 4½s ARE ACTIVE

New York, Aug. 27 (A.P.).—The bond market was strong today, and for the second successive day, prices reached a new peak for the year as measured by the average.

Railroad bonds provided the leadership for the advance and there was good buying also of high grade issues in the public utility and industrial sections. Another crop of new 1930 high prices was nurtured by the broad demand. Trading volume was on a par with yesterday and far above the average for August which had been a quiet month.

Call money held at 2 per cent and time money held unchanged. The spurt in activity was attributed to the better tone of the stock market which has increased the favor in which bonds with stock privileges are held, and there was some buying in anticipation of reinvestment demand after the turn of the new month.

Second Grade Rails Lag.

The inquiry for railroad obligations aided both high grade liens and convertibles, with the turnover in the latter the largest in several weeks. Second and third rails lagged as they have throughout the present movement.

Large purchases were made of Baltimore & Ohio 4½s, Boston & Maine 5s, Chicago Great Western 4s, St. Paul 5s and adjustment 5s, Chicago & Western Indiana 4s, which reached a new peak, Erie 5s of 1975, Missouri Pacific 5s of 77, New Haven refunding 4½s, Pennsylvania debenture 4½s, St. Louis-San Francisco 4½s and Texas Pacific 5s B.

American & Foreign Power 5s came into prominence as the most active issue. On a large turnover the bond touched a new high and closed firm. American Telephone issues repeated their best figures reached recently.

Fisk Rubber 8s Sag.

Among industrials, a broad demand developed for United Drug of Delaware 5s and the bond reached a new 1930 high. Inland Steel 4½s, Lorillard 5½s and International Match 5s registered new peaks. Fisk Rubber 8s, Wickwire Spencer Steel 7s, and White Sewing Machine 6s sagged.

A wide list of convertible and warrant issues attracted buying today. Warner Brothers 6s advanced 1⅛ and General Theaters 6s 1⅛ in sympathy with strength of amusement issues on the stock market. American Telephone 4½s, one of the market leaders, gained 1¼ on a small volume. International Telephone 4½s sagged 1 point.

There was a better inquiry for best grade foreign issues and standard issues showed more improvement than in some time. German 7s were weak. Peruvian bonds turned upward, the first 6s gained 1¼ and second 6s 1½.

U. S. Governments were dull and firm.

NEW YORK PRODUCE.

New York, Aug. 27 (A.P.).—BUTTER—Receipts, 12,006; unsettled. Creamery, higher than extras, 40¼@41; extras (92 score), 40; firsts (88 to 91 score), 34½@39½.

CHEESE — Receipts, 240,353; firmer. State, whole milk flats, fresh, fancy to fancy special, 21@21½.

EGGS—Receipts, 24,279; firm. Mixed colors, regular packed, closely selected, heavy, 34@35; extras, 32@34; extra firsts, 28@30; firsts, 26½@27½; seconds, 22½@24; medium firsts, 20@23; refrigerator, closely selected, heavy, 31; extras, 30; extra firsts, 28@29; firsts, 26@27½; seconds, 23½@24½; nearby hennery browns, extras, 32@35; extra firsts, 27@31; nearby and nearby Western hennery whites, closely selected, extras, 37@42; average extras, 34@36.

POULTRY—Live: Steady; broilers, by freight, 22@26; by express, 21@32; ducks, by express, 23. Dressed: Firm; chickens, fresh, 22@40; frozen, 20@36.

SUGAR—Raw, spots, duty paid, 3.18; refined, 4.35 for fine granulated.

COFFEE—Spot easy. Rio 7s, 6½ to 6¾. Santos 4s, 10¾ to 11¼.

LOCAL STOCK EXCHANGE

Sales—Regular call, 11:15 a. m.

Washington Gas 5s, $1,000 at 104, $1,000 at 104.

Capital Traction Co., 10 at 62.

Mergenthaler Linotype, 5 at 97¼.

Real Est. Mtge. & Guar. pfd., 280 at 6½.

After call—

Wash. Gas 6s, '33, Ser. A, $1,000 at 102¾.

Potomac Elec. 5½% pfd., 5 at 106½.

Potomac Elec. 6% pfd., 5 at 110.

Capital Traction 5s, $500 at 93.

Col. Sand & Gravel pfd., 4 at 89.

Wash. Ry. & Elec. 4s, $1,000 at 98½.

Capital Traction Co., 10 at 62¼.

BONDS. PUBLIC UTILITIES.	Bid.	Ask.
Amn. T. & Tel. Conv. 4½s, '33	101	.....
Amn. T. & Tel. Conv. 4½s, '39	160	.....
Amn. T. & Tel. Col. Tr. 5s	105¼	.....
Ana. & Pot. River R. R. 1st 5s	82½	.....
Ana. & Pot. River Guar 5s	93	.....
C. & P. Telephone of Va. 5s	102½	.....
Capital Traction 1st 5s	93	94
City & Suburban Ry. 1st 5s	80	83
Georgetown Gas Lt. 1st 5s	103½	.....
Pot. Elec. Power Cons. 5s	102½	103½
Pot. Elec. Power gl and ref. 6s	108	.....
Wash., Al. & Mt. Vernon ctfs.	8	.....
Wash., Balto. & Annap. 1st 5s	50	60
Wash. Gas Light Genl. 5s	104	104½
Wash. Gas Lt. Co., Cer. A 6s	102¾	103
Wash. Gas Lt. Co., Ser. B 6s	105½	107½
Wash. Ry. & Elec. Cons. 4s	89½	90
MISCELLANEOUS.		
Barber & Ross, Inc., 6½s	89	90
Chevy Chase Club 1st 5½s	100	.....
Dist. of Col. Paper Mfg. 1st 6s	50	75
Wash. Consolidated Title 6s	89	100
Wash. Market Cold Stge. 5s	95	.....
STOCKS. PUBLIC UTILITIES.		
Amn. Tel. & Tel.	214¼	.....
Capital Traction	61¾	62½
Washington Gas	121	131
Norfolk & Wash. Steamboat	240	255
*Potomac Elec. Power pfd. 6s	110	111
*Potomac Elec. Pow. pfd. 5½s	108½	109½
*Wash. Ry. & Elec. com.	500	.....
*Wash. Ry. & Elec. Co. pfd.	97¾	98½
NATIONAL BANKS.		
Capital	230	250
Columbia	400	.....
Commercial (stamped)	225	240
District	212	250
Federal-American	275	300
Liberty	200	215
Lincoln	400	440
Metropolitan	350	385
Riggs	478	515
Second	176	218
Washington	245	255
TRUST COMPANIES.		
Amer. Security & Trust	385	405
Continental Trust	120	140
Merchants Bank & Tr. Co.	125	150
National Savings & Trust	545	600
Prince Georges Bk. & Trust	35	40
Union Trust	260	300
Wash. Loan & Trust	465	510
SAVINGS BANKS.		
Bank of Bethesda	59	65
Commerce & Savings	330	.....
East Washington	25	35
Potomac Savings (new)	65	75
Sec. Sav. & Commercial	471	500
Seventh Street	315	.....
United States	530	630
Washington Mechanics	50	.....
FIRE INSURANCE.		
American	320	.....
Corcoran	150	.....
Firemen's	32	38
National Union	22	26
TITLE INSURANCE.		
Columbia	8½	12
Real Estate	155	175
Title & Inv. Co. of Md. com.	20	30
MISCELLANEOUS.		
Barber & Ross, Inc., com.	15	18
*Chevy Chase Dairy pfd.	102	109
Col. Sand & Gravel Co. pfd.	89	94
Col. Medical Bldg. Corp.	100	.....
D. C. Paper Mfg. Co. pfd.	10	.....
District Natl. Securities pfd.	70	85
Emerson's Bromo-Seltzer (a)	30	32
Federal Storage Co. pfd.	110	125
Federal-American Co. com.	31	33
Federal-American Co. pfd.	99	101
*Lanston Monotype	114	118½
Merch. Tfr. & Storage com.	103	110
Merch. Tfr. & Storage pfd.	93½	100
Mergenthaler Linotype	96	97½
Natl. Mtge. & Inv. Co. pfd.	5	5½
Peoples Drug Stores pfd.	102½	105
Real Est. Mtge. & Guar. pfd.	6½	.....
Security Storage	112	114
Terminal Ref. & Wh's Corp.	47	52
The Carpel Corporation	23½	24
Wash. Mech. Mtge. Co. com.	8½	.....
Wash. Medical Bldg. Corp.	95	.....
Woodward & Lothrop pfd.	107	112

*Ex dividend.

BOND SALES ON NEW YORK EXCHANGE

UNITED STATES GOVERNMENT WAR LOANS.
The following sales are given in lots of $1,000.
Quotations in dollars and 32ds of a dollar.

Sale	Issue.	Open	High	Low	Last
30	Liberty 3½s	100.29	100.31	100.29	100.31
6	Liberty 1st 4¼s	102.4	102.4	102.1	102.1
34	Liberty 4th 4¼s	102.28	102.30	102.27	102.27
1	U S G 4¼s	112.16	112.16	112.16	112.16
25	U S G 4s	107.27	107.27	107.27	107.27
10	U S G 3¾s, 1943	101.14	101.14	101.14	101.14
10	U S G 3⅜s, 1947	101.28	101.28	101.28	101.28

FOREIGN GOVERNMENT BONDS.

Sale	Issue.	Open	High	Low	Last
	A				
10	Akershus, Dept of, 5s, 1963	95¼	95¼	95¼	95¼
1	Antioquia, Dept of, A-7s, 1945	77	77	77	77
32	Antwerp, City of, 5s, 1958	99½	99½	99	99
8	Argentine Govt 6s, ser A, 1957	99½	99⅝	99½	99⅝
6	Argentine Govt 6s, ser B, 1958	99	99¼	99	99
1	Argentine Govt 6s, June, 1959	99	99	99	99
2	Argentine Govt 6s, Oct, 1959	99	99	99	99
2	Argentine Govt 6s, May, 1960	98½	98½	98½	98½
2	Argentine Govt 6s, Oct, 1960	99	99	99	99
5	Argentine Govt 6s, Sept, 1960	98⅞	98⅞	98⅝	98¾
2	Argentine Govt 6s, Feb, 1961	99¼	99¼	99¼	99¼
9	Argentine Govt 6s, May, 1961	99	99	98⅝	98⅝
24	Australia 5s, 1955	89	89	89	89
1	Australia 5s, 1957	88⅝	88⅝	88⅝	88⅝
10	Australia 4½s, 1956	81¼	81½	81¼	81½
1	Austrian Govt 7s, 1943	105	105	105	105
11	Austrian Govt 7s, 1957, ctf	92¾	92⅞	92¾	92⅞
	B				
18	Belgium, King of, 6s, 1955	104⅞	105	104⅞	105
25	Belgium, King of, 6½s, 1949	109½	109½	109¼	109½
3	Belgium, King of, 7s, 1955	114⅞	114⅞	114⅞	114⅞
4	Belgium, King of, 8s, 1941	108⅞	108⅞	108⅞	108⅞
4	Bergen, City of, 5s, 1949	101	101	101	101
1	Berlin 6s, 1958	90	90	90	90
4	Berlin 6½s, 1950	98	98½	98	98½
12	Bolivia 8s, 1947	90	90½	89	89
2	Bolivia 7s, 1958	68	68	68	68
2	Bolivia 7s, 1969	66½	66½	65¾	65¾
2	Brazil, U S of, 7s, 1952	89	89	88¾	88¾
6	Brazil, U S of, 6½s, 1926-57	75¾	76¼	75¾	76¼
15	Brazil, U S of, 6½s, 1927-57	76	76	75¾	75¾
10	Brazil, U S of, 8s, 1941	100⅛	100¼	100	100
1	Bremen, State of, 7s, 1935	102⅝	102⅝	102⅝	102⅝
21	Brisbane, City of, 5s, 1957	82	82	81¼	81¼
11	Brisbane, City of, 5s, 1958	81¾	81¾	81¼	81¼
7	Budapest, City of, 6s, 1962	78⅜	78⅜	78	78
8	Buenos Aires, Prov of, 6s, 1961	85½	85½	85	85
2	Bulgaria, King of, 7½s, 1968	82	82½	82	82½
	C				
3	Caldas, Dept of, 7½s, 1946	86	86	86	86
1	Canada, Dom of, 5s, 1952	106	106	106	106
2	Chile, Rep of, 6s, 1960	90⅞	90⅞	90½	90⅞
2	Chile, Rep of, 6s, 1961	90½	90½	90½	90½
11	Chile, Rep of, 6s, 1961, Jan	91	91	91	91
2	Chile, Rep of, 6s, 1961, Sept	90¾	90¾	90¾	90¾
5	Chile, Rep of, 6s, 1962	90½	90½	90¼	90¼
1	Chile, Rep of, 7s, 1942	101⅝	101⅝	101⅝	101⅝
13	Chile, Rep of, 6s, 1963, ctf	90½	90½	90	90½
4	Cologne, City of, 6½s, 1950	91⅛	91⅛	91⅛	91⅛
5	Colombia, Rep of, 6s, 1961, Jan	75⅛	75⅛	75⅛	75⅛
11	Copen, City of, 5s, 1952	99⅝	100	99⅝	100
1	Copen, City of, 4½s, 1953	93¾	93¾	93¾	93¾
2	Costa Rica, Rep of, 7s, 1951	87	87	87	87
12	Cuba, Rep of, 5s, 1945	93	93¼	93	93
1	Cuba, Rep of, 5½s, 1953	101⅛	101⅛	101⅛	101⅛
9	Cundinamarca, Dept of, 6½s, 1959	69	69¼	69	69
1	Czechoslovakia, Rep of, 8s, 1951	110¼	110¼	110¼	110¼
	D				
20	Denmark, King of, 6s, 1942	105½	105¾	105½	105¾
5	Denmark, King of, 4½s, 1962	94⅛	94⅛	94⅛	94⅛
5	Dominican Rep 5½s, 1940, 1st	94⅛	94⅛	94⅛	94⅛
8	Dominican Rep 5½s, 1940, 2d	95¼	96	94⅞	96
20	Dresden, City of, 7s, 1945	99⅜	99⅜	99⅜	99⅜
1	Dutch E India 6s, 1947	102⅛	102⅛	102⅛	102⅛
1	Dutch E India 6s, 1962	102⅛	102⅛	102⅛	102⅛
	F				
2	Finland, Rep of, 6s, 1945	92¾	92¾	92¾	92¾
3	Finland, Rep of, 7s, 1950	100⅛	100⅛	100⅛	100⅛
5	Finnish Munci 6½s, 1954, A	98	98	98	98
12	French Gov 7½s, 1941	125	125	125	125
3	French Gov 7s, 1949	119¾	119¾	119¾	119¾
	G				
3	Graz Municipality 8s, 1954	102	102	101½	101½
21	German 5½s, 1965	87⅛	87⅜	87⅛	87¼
34	German Gov 7s, 1949	105⅜	105⅜	105⅜	105⅜
5	Greek Gov 6s, 1968	85⅝	85⅝	85¼	85¼
	H				
4	Haiti, Rep of, 6s, 1952	93¾	93¾	93¾	93¾
2	Heidelberg, City of, 7½s, 1950	91½	91½	91½	91½
3	Hungary, King of, 7½s, 1944	100⅝	100⅝	100⅝	100⅝
	I				
1	Irish Free State 5s, 1960	100	100	100	100
12	Italy, King of, 7s, 1951	98⅝	98⅝	98½	98½
	J				
11	Japanese 6½s, 1954	105⅛	105⅜	105⅛	105⅜
20	Japanese 5½s, 1965	93	93⅛	92⅝	93⅛
1	Jugoslavia Mtg Bank 7s, 1957	84⅞	84⅞	84⅞	84⅞
	L				
5	Leipzig, City of, 7s, 1947	99	99	99	99
	M				
2	Medellin, Municipality of, 6½s, 1954	66	66	66	66
36	Milan, City of, 6½s, 1952	90½	90½	90⅜	90½
7	Minas Geraes 6½s, 1958	69⅜	69⅜	69½	69⅜
1	Montevideo, City of, 6s, 1959	92⅝	92⅝	92⅝	92⅝
	N				
8	Netherlands 6s, 1972	107½	107½	107	107
18	New South Wales 5s, 1957	84½	86½	84½	86
40	New South Wales 5s, 1958	84¼	85⅝	84¼	85½
3	Norway, King of, 5s, 1963	101	101	100⅞	101
56	Norway, King of, 5½s, 1965	102⅛	103	102⅛	102⅞
8	Norway, King of, 6s, 1943	104⅝	105	104⅝	105
10	Norway, King of, 6s, 1944	104⅝	105	104⅝	105
1	Norway, King of, 6s, 1952	102⅝	102⅝	102⅝	102⅝
	P				
26	Panama, Rep of, 5s, 1963	94⅛	96	94½	96
1	Pernambuco, State of, 7s, 1947	75⅛	75⅛	75⅛	75⅛
72	Peru 6s, 1960	62½	63½	61⅝	63½
17	Peru 6s, 1961	62¼	63	61⅝	63
11	Peru 7s, 1959	85	85	85	85
13	Poland 7s, 1947	84⅛	84⅛	84⅛	84⅛
5	Poland 8s, 1940	74½	75	74½	75
	Q				
3	Queensland, State of, 6s, 1947	99⅞	99⅞	99⅞	99⅞
3	Queensland, State of, 7s, 1941	104	104	103½	103½
	R				
5	Rio de J, City of, 6½s, 1953	70	70	69⅞	69⅞
1	Rio Gr do Sul, St of, 6s, 1946	94⅝	94⅝	94⅝	94⅝
1	Rio Gr Sul, St of, 7s, 1966	75⅛	78	75⅛	78
21	Rome, City of, 6½s, 1952	91½	91¾	91½	91¾
10	Rotterdam, City of, 6s, 1964	105	105	105	105
4	Roumanian 7s, 1959	82½	82½	82½	82½
	S				
4	Sao Paulo, City of, 8s, 1952	99¾	99¾	99¾	99¾
7	Sao Paulo, City of, 6½s, 1957	70½	70½	70½	70½
14	Sao Paulo, State of, 6s, 1968	65	65½	64¾	65½
3	Sao Paulo, State of, 8s, 1936	96	96	96	96
3	Sao Paulo, State of, 8s, 1950	92⅝	92⅝	92⅝	92⅝
11	Seine, Dept of, 7s, 1958	107⅞	107⅞	107⅞	107⅞
4	Serbs, C & S, King of, 8s, 1962	96⅝	96⅝	96⅝	96⅝
5	Serbs, C & S, King of, 7s, 1962	86	86	86	86
1	Sweden, King of, 5½s, 1954	105½	105½	105½	105½
2	Switzerland, Govt of, 5½s, 1946	104⅝	104⅝	104⅝	104⅝
1	Switzerland, Govt of, 8s, 1940	107	107	107	107
	T				
5	Tokyo, City of, 5s, 1952	79⅞	79⅞	79⅞	79⅞
2	Tokyo, City of, 5½s, 1961	91½	91½	91½	91½
6	Tolima, Dept of, 7s, 1947	78⅛	78⅛	78⅛	78⅛
10	Trondhjem, City of, 5½s, 1957	98¼	98¼	98¼	98¼
	U				
62	U K Gt B & I 5½s, 1937	105¼	105½	105¼	105¼
	V				
2	Vienna, City of, 6s, 1952	86⅛	86⅛	86⅛	86⅛
	W				
1	Warsaw 7s, 1958	72½	72½	72½	72½
	Y				
12	Yokohama, City of, 6s, 1961	98¼	98⅝	98¼	98⅝

DOMESTIC BONDS—RAILS AND MISCELLANEOUS.

Sale	Issue.	Open	High	Low	Last
	A				
15	Abitibi Power & Paper 5s, 1953	86	86	85⅞	86
7	Allegheny Corp 5s, 1944	100⅝	100⅝	100	100½
9	Allegheny Corp 5s, 1949	99¼	99¼	99	99¼
7	Amer Agri Chem 7½s, 1941	104½	104½	104½	104½
84	Amer For Power 5s, 2030	90¼	90¾	90	90¾
22	Amer I G Chem 5½s, 1949	106¼	106½	106¼	106½
11	Amer International 5½s, 1949	98¼	98¾	98¼	98¾
14	Amer Metal 5½s, 1934	97	97	96¾	96¾
26	Amer Smelt 5s, 1947	103½	103⅝	103¼	103½
8	Amer Sugar Ref 6s, 1937	104	104	104	104
1	Amer Tel & Tel 4½s, 1939	161	161	161	161
6	Amer Tel & Tel 5s, 1965	106⅝	106⅝	106⅝	106⅝
2	Amer T & T col 5½s, 1943	108¾	108¾	108¾	108¾
7	Amer Tel & Tel 5s, 1960	106⅝	106⅝	106	106
5	Amer Water Works 5s, 1934	101⅞	101⅞	101⅞	101⅞
6	Armour & Co 4½s, 1939	92¾	92¾	92⅝	92¾
13	A T & S F gen 4s, 1995	97¾	98	97⅛	97⅛
27	A T & S F 4½s, 1998	129	130	129	129
2	A T & S F Rocky Mt 4s, 1965	93	93	93	93
	B				
42	B & O cvt 4½s, 1960	100½	100⅝	100¼	100⅝
2	B & O ref & gen 5s, 1995	104⅜	104⅜	104¼	104¼
12	B & O ref 6s, 1995	109⅞	109⅞	109⅞	109⅞
4	B & O (P L E & W Va) 4s, 1941	95¾	95¾	95¾	95¾
1	B & O (S W Div) 5s, 1950	105	105	105	105
3	B & O (Tol & Cinn) 4s, 1959	88⅜	88⅜	88⅜	88⅜
3	Batavian Petroleum 4½s, 1942	95⅝	95⅝	95⅝	95⅝
20	Bell Tel of Pa 5s ser C, 1960	110¼	110¼	110¼	110¼
6	Bell Tel of Pa 5s ser B, 1948	107	107	107	107
4	Berlin City Elec 6½s, 1951	89½	89½	89	89
5	Bethlehem Steel 5s, 1936	102⅞	103	102⅞	103
28	Boston & Maine 5s, 1967	101⅞	101⅞	101¾	101⅞
149	Boston & Maine 5s, 1955	100⅝	100⅞	100⅝	100⅝
50	Bklyn Man Tran 6s, 1968	99⅝	99½	99⅜	99½
10	Buff R & P 4½s, 1957	95⅝	95½	95¼	95⅝
	C				
4	Canadian National 4½s, 1968	99¼	99¼	99¼	99¼
2	Canadian National 5s, 1969, Oct	105	105	105	105
1	Canadian Pac deb 4s	90½	90½	90½	90½
2	Central of Georgia 5s ser C, 1959	101½	101½	101½	101½
12	Ches & Ohio gen 4½s, 1992	103½	103½	103¼	103¼
11	Ches & Ohio 4½s, 1993, A	101⅛	101⅛	101⅛	101⅛
35	Ches & Ohio 4½s, 1995, B	101¼	101¼	101¼	101¼
1	Ches & Ohio cons 5s, 1939	104⅛	104⅛	104⅛	104⅛
37	Ches Corporation 5s, 1947	100⅝	100⅞	100⅝	100⅞
1	C B & Q gen 4s, 1958	96⅝	96⅝	96⅝	96⅝
10	C & E Ill 1st cons g 5s, 1951	71⅛	71⅛	71⅛	71⅛
83	Chi Great West 1st 4s, 1959	72⅞	73¼	72⅞	73¼
34	C M St P & P 5s, 1975	84½	84⅞	84⅝	84⅞
14	C M St P & P adj 5s, 2000	50⅝	50⅝	50⅝	50⅝
20	C M & St P 4¾s, 1989, rets	99⅝	100	99⅝	100
3	C M & St P g 4½s, 1989, E	95⅛	95⅛	95⅛	95⅛
23	Chi & N W 4¾s, 1949, cvt	100⅝	100¾	100⅝	100¾
11	C R I & P ref 4s, 1934	99¼	99¼	99	99
4	C R I & P 4½s, 1952	97⅝	97⅝	97⅝	97⅝
16	C R I & P 4½s, 1960, cvt	98⅞	99	98⅝	99
21	Chile Copper 5s, 1947	97¼	97⅜	97	97⅜
2	Cinn Gas 4s, 1968	92	92	92	92
18	C C C & St L 4½s, 1977	101	101¼	101	101⅛
7	Cleve U Term 4½s, 1977	102	102	102	102
10	Celo & Southern A 4½s, 1980	99¼	99¼	99¼	99¼
2	Columbia Gas & El 5s, 1952, May	103	103	103	103
1	Columbia Gas & El 5s, 1952, April	103	103	103	103
8	Consolidated Gas N Y 5½s, 1945	106⅛	106⅛	106⅛	106½
65	Del & H 1st & ref 4s, 1943	95⅜	95⅝	95⅜	95⅝
10	Den & R Gr 1st 4s, 1936	96⅜	96⅜	96⅜	96⅜
7	Den & R Gr & West 5s, 1978	91¼	91¼	91¼	91¼
7	Den R Gr & West 5s, 1955	93⅛	93⅛	93	93
10	Detroit Ed 5s, 1962	107	107	107	107
30	Dodge Bros 6s, 1940	95	95	95	95
8	Duke-Price Pow 6s, 1966	106	106	105⅞	105⅞
1	Duquesne Light 4½s, 1967	102⅝	102⅝	102⅝	102⅝
	E				
2	Erie 1st cons g ln 4s, 1996	87½	87½	87½	87½
3	Erie gold 4s, B, 1953	86¼	86¼	86¼	86¼
3	Erie R R 5s, 1967	93½	93½	93½	93½
154	Erie R R 5s, 1975	92½	93¼	92½	92⅞
	F				
2	Fiat 7s, 1946, x-war	91	91	91	91
1	Fisk Rubber Co 8s, 1941	68	68	68	68
9	Fla East Coast 1st & ref 5s, 1974	45	45	45	45
1	Framerican Ind Dev 7½s, 1942	108¼	108¼	108¼	108¼
	G				
1	General Cable 5½s, 1947	96¼	96¼	96¼	96¼
23	General Motors Accep 6s, 1937	103⅝	103⅝	103⅝	103⅝
14	General Theatre 6s, 1940	93⅛	94½	93½	94½
2	German Cen Ag Bk 6s, 1960, July	82	82	82	82
2	German Cen Ag Bk 6s, 1960, Oct	82½	82½	82½	82½
1	German Cen Ag Bk 6s, 1938	90	90	90	90
5	Goodyear T & R 5s, 1957	93	93	93	93
8	Gotham Silk 6s, 1936	89⅝	89½	89⅝	89½
4	Grand Trunk of Can deb 6s, 1936	107⅛	107⅛	107	107
6	Grand Trunk of Can deb 7s, 1940	111⅝	111⅝	111⅝	111½
1	Great Nor 1st 4½s, 1961	99½	99½	99½	99½
1	Great Nor 5s, 1973	106½	106½	106½	106½
1	Great Nor 5½s, 1952	110⅝	110⅝	110⅝	110⅝
11	Great Northern 7s, 1936	112	112	112	112
50	Great Northern 4½s ser E, 1977	99⅝	99⅝	99½	99½
	H				
1	Havana Elec 5s, 1952	105⅛	105⅛	105⅛	105⅛
2	H & M 1st & ref 5s A, 1957	101¼	101¼	101¼	101¼
49	H & M adj inc 5s, 1957	83	83½	83	83½
15	Humble Oil 5½s, 1932	102½	102⅝	102½	102⅝
	I				
14	Interb R T ref 5s, 1966	66⅝	67	66⅝	67
49	Interb R T ref 5s, 1966, sta	66⅝	67	66⅝	67
1	Interub R T 7s, 1932	97½	97½	97½	97½
3	Internat Hydro-Elec 6s, 1944	100½	100½	100½	100½
11	Internat & Gt N adj 6s, 1952	87½	87⅝	87¼	87¼
38	Internat Match 5s, 1947	100½	100⅝	100¼	100¾
5	Internat Paper 5s, 1947	84¼	84¼	84¼	84¼
2	Internat Tel & Tel 4½s, 1952	91½	91½	91½	91½
43	Internat Tel & Tel 4½s, 1939	108⅝	109	108½	108½
6	Internat Tel & Tel 5s, 1955	97¾	97¾	97¾	97¾
	K				
4	Kans C S ref & imp 5s, 1950	102⅝	102⅝	102⅝	102⅝
1	Kans City Term 1st 4s, 1960	93½	93½	93½	93½
	L				
2	Lautaro Nitrate 6s, 1954	80	81	80	81
42	Lorillard Co 5½s, 1937	96⅝	97	96⅝	97
1	Lorillard Co 7s, 1944	110⅝	110⅝	110⅝	110⅝
6	Louis & Nash 4½s, 2030	102½	102½	102	102
7	M, St P & SSM cons 5s, 1938, gtd	97¼	97¼	97¼	97¼
8	M, K & T pr lien 4s, B, 1962	93	93½	92½	92½
13	M, K & T 4½s, 1978	99½	99⅝	99½	99⅝
29	Mo Pac 5s, Ser F, 1977	101½	102	101½	102
38	Mo Pacific gen 4s, 1975	80¼	80⅜	80¼	80¼
13	Mo Pac 5s, Ser G, 1978	101½	101⅞	101½	101⅞
1	Mortgage Bk of Chile 6½s, 1957	96½	96½	96½	96½
	N				
44	Natl Dairy Products 5¼s, 1948	99⅝	99⅝	99½	99⅝
20	N Orleans, T & Mex 5½s, 1954	103½	103½	103½	103½
3	N Y C & H R deb 4s, 1934	100⅛	100⅛	100⅛	100⅛
32	N Y C & L S col 3½s, 1998	83	83⅞	83	83⅞
5	N Y Cent cons 4s, 1998	94⅛	95	94⅛	95
6	N Y C ref & imp 4½s, 2013	102⅝	103	102⅝	103
10	N Y Cent 5s, 2013	109	109	109	109
1	N Y C cvt deb 6s, 1935	106½	106½	106½	106½
4	N Y, Chi & St L 6s, 1931	101⅜	101⅜	101⅜	101⅜
61	N Y, Chi & St L 6s, 1932	102½	102½	102½	102½
41	New York, Chi & St L 4½s, 1978	98¼	98¼	97⅞	97⅞
4	N Y Edison 6½s, 1941	114¼	114¼	114¼	114¼
1	N Y, N H & H 4s, 1947	89	89	89	89
40	N Y, N H & H 4½s, 1967	96½	96⅛	96¼	96¼
22	N Y, N H & H col 6s, 1940	106½	106½	106½	106½
11	N Y Tel ref 6s, 1941	107	107⅜	107	107⅜
12	Nor Amer Edison ctf 5s, 1949, C	101⅛	101⅛	101⅛	101⅛
1	North Amer Edison 5½s, 1963	103¼	103¼	103¼	103¼
30	Nor Pacific gen 3s, 2047	70	70½	70	70
17	N Pac pr ln g 4s, 1997	95¼	96⅛	95¼	96⅛
1	N Pac ref & imp 6s, 2047	113¾	113¾	113¾	113¾
	O				
3	Oriental Dev 5½s, 1958	91¼	91¼	91¼	91¼
1	Pac Tel & Tel 5s, 1937	104	104	104	104
7	Para-Fam-Lasky 6s, 1947	100	100⅛	100	100⅛
27	Paris-Lyons Med Rwy 6s, 1958	104	104¼	104	104¼
2	Paris-Lyons Med Rwy 7s, 1958	105⅜	105⅜	105⅜	105⅜
2	Pa Dixie Cement 6s, 1941	82	82	82	82
5	Penn Co 4¾s, 1963	101⅝	101⅝	101⅝	101⅝
3	P R R cons g 4s, 1948	98	98	98	98
2	P R R g m 4½s, Ser A, 1965	102⅝	103	102⅝	103
3	P R R g 5s, Ser B, 1968	110⅜	110⅜	110⅜	110⅜
3	Penn R R 6½s, 1936	109⅜	109⅜	109⅜	109⅜
46	Penn R R 4½s, D, 1970	98⅜	98⅜	98⅜	98⅜
15	Philadelphia Co 5s, 1967	101⅛	101⅛	101⅛	101¼
4	Phil & Reading C & I 6s, 1949	99¼	99⅝	99¼	99⅝
35	Phillips Petroleum 5¼s, 1939	97	97	96⅝	97
5	Portland Ry Lt & P 7½s, 1946	105⅜	105⅜	105⅜	105⅜
9	Postal Tel & Cable 5s, 1953	94⅛	95	94⅛	94⅛
5	Pub S El & Gas 4½s, 1967	102	102	102	102
15	Pub S El & Gas 4½s, 1970	102	102¼	102	102¼
	R				
3	Reading 4½s, 1997, B	101⅜	101⅜	101⅜	101⅜
10	Rhine Westphalia El 6s, 1952	89½	89⅝	89½	89½
3	Rhine Westphalia El 6s, 1953	89⅝	90	89⅝	90
1	Rhine Westphalia El 6s, 1955	90	90	90	90
	S				
7	S A L Ry 6s, 1945	51½	51½	50¼	50¼
1	Shell Union Oil 5s, 1947	95⅛	95⅛	95⅛	95⅛
3	Shell Union Oil 5s, ctf, 1949, ww	97½	97½	97½	97½
1	Siemens & Halske 6½s, 1951	100½	100½	100½	100½
70	Sinclair Crude Oil 5½s, 1938	102¼	102¼	102⅛	102⅛
41	Sinclair Pipe Line 5s, 1942	102	102⅛	102	102
2	Skelly Oil 5½s, 1939	96⅝	96⅝	96⅝	96⅝
1	Southern Pacific ref 4s, 1955	96⅝	96⅝	96⅝	96⅝
5	Southern Pacific 4½s, 1969	100½	100½	100½	100½
5	Southern Pacific 4½s, 1968	99⅞	99⅞	99⅞	99⅞
11	Southern P-Oreg Lines 4½s, 1977	101⅛	101⅛	101⅛	101⅛
5	Southern Rwy gen 4s ser A, 1956	89	89⅛	89	89⅛
43	Southern Rwy 5s, 1994	110½	111	110½	111
5	Southern Rwy 6s, 1956	115⅛	115⅛	115⅛	115⅛
5	Southern Rwy gen 6½s, 1956	122	122	122	122
7	St L & S F R pr ln ser A 4s, 1950	92	92¼	91⅞	91⅞
1	St L & S F R pr ln ser B 5s, 1950	103⅝	103⅝	103⅝	103⅝
110	St L & S F R R 4½s, 1978	93½	93⅝	93	93
2	St L & S W 2d 4s, 1989	79⅞	80½	79⅞	80½
1	St L & S W 1st ter 5s, 1952	101⅛	101⅛	101⅛	101⅛
4	South Bell Tel 5s, 1941	105	105	105	105
11	Standard Oil of N J 5s, 1946	104¼	104½	104¼	104½
27	Standard Oil of N Y 4½s, 1951	99¾	100	99¾	99¾
	T				
18	Texas Corp 5s, 1944	103½	103½	103¼	103½
100	Tex & Pac 5s, B, 1977	102¾	103	102¾	103
1	Tex & Pac 5s, C, 1979	103¼	103¼	103¼	103¼
45	Third Ave adj 5s, 1960	33⅝	33⅝	33	33
8	Tokyo Elec Light 6s, 1953	88⅞	89	88⅞	89
	U				
78	Union Drug of Del 5s, 1953	99	99	99	99
10	Union Pac 1st g 4s, 1947	99¼	99¼	99¼	99¼
7	Union Pac 1st & ref 4s, 2008	95¼	95¼	95¼	95¼
20	Union Pac 4s, 1968	92⅝	92⅝	92½	92½
13	Union Pac 4½s, 1967	101	101⅛	101	101
3	U S Rubber 5s, 1947	83	83	82⅝	82⅝
13	Utilities Pow & Lt 5½s, 1947	90½	90⅝	90¼	90½
10	Utilities Pow & Lt 5s, 1959	84	84	84	84
	V				
10	Va Ry 4½s	101½	101½	101½	101½
50	Warner Bros cvt 6s, 1939	89½	89½	89	89½
5	West Maryland 4s, 1952	87	87	87	87
5	West Maryland 5½s, 1977	102	102	102	102
7	West Union 5s, 1960	105	105	104⅞	104⅞
2	West Union 5s, 1951	104¾	104¾	104¾	104¾
1	Wilson & Co 1st 6s, 1941	100¼	100¼	100¼	100¼
	Y				
8	Youngstown S & Tube 5s, 1978	104¼	104½	104¼	104½

Total bond sales—Today, $9,900,000; yesterday, $8,900,000; week ago, $6,323,000; year ago, $9,366,000.

WALL STREET GOSSIP

New York, Aug. 27 (A.P.).—A syndicate headed by the Guaranty Co. is expected shortly to offer $36,600,000 New York, Chicago & St. Louis Railway 4½ per cent bonds, due in 1978, at 97¾.

C. B. Stroud, superintendent of the New York Coffee and Sugar Exchange for the past 28 years, has resigned and has been succeeded by E. M. Brunn, former assistant superintendent.

More than two-thirds of the stock of Chemical National Associates and of the Chemical Bank & Trust Co., of New York, has been lodged with the proxy holders to ratify the merger of the associates and the bank. Formal ratification will take place Wednesday, September 10, at a stockholders' meeting.

Gordon R. Campbell, president of the Calumet & Arizona Mining Co., said today that depressed conditions in the American copper industry are due not only to a decrease in demand, but also to increased competition from abroad. He expressed the belief that present copper prices are scraping bottom, but said he saw no sign of a definite turn in the situation as yet.

Cotton goods held steady today with a fair amount of business going forward on gray cloths, towels, sheets and pillowcases, and 4-4 bleached cottons have sold better. New lines of printed wash goods will soon be shown for 1931, spring season. Raw silk was unchanged. Silk crepes and satins were selling moderately to the cutting trades. Burlaps showed little change for the day. More activity was reported in wool goods on repeat orders.

Directors of Auto Strop Safety Razor Co. today declared a quarterly dividend of 75 cents on the class B stock, placing the issue on a $3 annual basis. Three and six months ago dividends of 40 cents each were paid on the stock. The directors also declared the regular quarterly disbursement of 75 cents on the class A stock.

In a letter accompanying dividend checks to common stockholders Albert H. Morrill, president of Kroger Grocery & Baking Co., states that earnings for the first half of this year were equal to 12 cents a share on the common. In the first half last year the company reported net profit of $4,014,775, equal to $2.41 on the common. President Morrill's letter said that August 25 the company owed nothing to banks, whereas on April 1 last the indebtedness to banks was $4,000,000. During the first half this year the company absorbed out of earnings and charged to depreciation $471,538 in excess of the amount charged in the first half last year. The president added that the value of assets subject to depreciation charges had increased approximately $2,000,000 during the same period.

Raw silk futures closed barely steady; sales 330 bales. September, 281; December, 274; March, 274. Open market quotations (60-day basis), Shanghai steam, extra B, 335; Canton double extra A, 14-16s, 205; Japanese crack double extra, 325.

The first 54 railroads to report July earnings showed net operating income of $57,720,000, a decrease of 32.3 per cent from $85,292,000 in the like month last year and a decrease of 11.5 per cent from $65,235,000 reported in July, 1928. The July figures for this year, however, showed an increase of 19.2 per cent over a total of $48,387,000 reported by the same roads in June.

Wall street was intensely interested today in the announcement that the Chase Securities Co. and the National City Co. were jointly making a public offering of $20,192,000 of 4 per cent New York State bonds. This is the first time that the securities affiliates of the Chase National Bank and the National City Bank have made a joint offering. In fact, they have followed such distinctly separate paths that there have been rumors of ill feeling, particularly since Chase has surpassed National City in size. The Rockefellers, however, are among the dominant interests in both institutions. Some observers were inclined to attribute a rise of $5.75 in City Bank stock today to the announcement of the bond issue.

Directors of Consolidated Laundries Corporation today restored the common stock to a dividend basis by declaring a quarterly disbursement of 25 cents, payable October 1 to stock of record September 15.

NEW YORK MONEY MARKET.

New York, Aug. 27 (A.P.).—Call money steady; 2 per cent all day. Time loans steady; 30 days, 2@2¼; 60 days, 2¼@2½; 90 days, 2½@2¾; 4 months, 2¾@3; 5 to 6 months, 3 per cent. Prime commercial paper, 3@3¼. Bankers' acceptances unchanged.

Bar silver, 35.

COTTONSEED OIL MARKET.

New York, Aug. 27 (A.P.).—COTTONSEED OIL—Prime crude, 6.87½; prime summer yellow spot, old, 8.50; September, 8.35; October, 8.52; December, 8.42; new, December, 7.75; January, 7.80; March, 8.08.

BALTIMORE LIVE STOCK.

Baltimore, Aug. 27 (Union Stock Yards, Claremont).—CATTLE—Receipts, 200 head; market steady: steers, good to choice, 8.00@9.00; medium to good, 7.00@8.00; fair to medium, 6.00@7.00; plain to fair, 5.00@6.00; common to plain, 4.50@5.00. Bulls, good to choice, 6.25@6.50; medium to good, 6.00@6.25; fair to medium, 5.50@6.00; plain to fair, 5.00@5.50; common to plain, 4.50@5.00. Cows, good to choice, 5.00@5.25; medium to good, 4.75@5.00; fair to medium, 3.75@4.75; plain to fair, 3.00@3.75; common to plain, 2.50@3.00. Heifers, good to choice, 7.00@7.50; medium to good, 6.50@7.00; fair to medium, 6.00@6.50; plain to fair, 5.50@6.00; common to plain, 5.00@5.50. Fresh cows and springers, 40.00@70.00.

SHEEP AND LAMBS — Receipts, 500 head; market lower; sheep, 1.00@3.50; lambs, 4.00@10.50.

HOGS—Receipts, 600 head; market higher; lights, 11.50@12.10; heavies, 10.50@11.90; medium, 11.90@12.30; roughs, 7.25@9.00; light pigs, 9.50@10.75; pigs, 10.00@11.25. Ohio and Western hogs, 10 to 15 cents higher than quotations.

CALVES — Receipts, 75 head; market steady; calves, 5.00@11.50.

BALTIMORE MARKETS.

Baltimore, Aug. 27 (A.P.).—WHEAT—No. 2 red winter, export, spot, 93; No. 2 red winter, garlicky, domestic, spot and August, 89½; September, 90¼; October 92¼.

PRODUCE — Potatoes, Maryland and Virginia, stave bbls., Irish Cobblers, U. S. 1s, 2.75@3.00. Sweet potatoes, North Carolina, bbls., yellows, No. 1s, 5.50@5.75.

LIVE POULTRY—Chickens, young, colored, as to size, 24@30; chickens, old, heavy, 21@23. Ducks—young white Pekings, 4 lbs. and over, 17@18; Muscovy, 4 lbs. and over, 18@19.

TREASURY CERTIFICATES.

(Reported by J. & W. Seligman & Co.)

Rate.	Maturity.	Bid.	Offer.
3⅛s	Sept. 15, 1930	100 2-32	100 4-32
3⅛s	Dec. 15, 1930	100 16-32	100 18-32
2⅞s	June 15, 1931	100 17-32	100 19-32
3⅛s	Mar. 15, 1932	100 26-32	100 28-32
3⅛s	Sept. 15, 1932	100 25-32	100 27-32
3½s	Dec. 15, 1932	100 27-32	100 29-32

CURB MARKET REVIEW

New York, Aug. 27 (A.P.).—Public Utility Shares and a few other popular trading issues made the best progress in several sessions on the Curb Market today. Advance of from 1 to 3 points were registered by some of the more active stocks.

Shorts scurried to cover as the rising tendencies became apparent at the start of the day and prices of utilities and a few others were bid up sharply, with trading at a quickened pace. Prices tapered off around midday, and business was duller during the afternoon, but most of the market leaders held the largest portion of their advances. The day's total volume of business was 399,300 shares.

Electric Bond and Share, which was heavily traded, advanced 2 points to 88¾ and closed 1⅛ net higher. Electric Power & Light warrants gained 3 points. American and Foreign Power warrants, American Gas and Electric, Duke, Hydro-Electric, International Superpower, and Northern States gained a point or more.

Investment and holding company issues developed new life. Goldman Sachs, trading which has moved narrowly for some time, responded to large-scale buying in the afternoon, to finish 1⅛ higher. Insull Utility Investment gained 2⅛. United Founders, Pennroad and Prince and Whitely were firm. National Investors gained ¾.

Natural Gas stocks were in demand. Appalachian was traded at its previous price most of the day and closed firm. Lone Star Gas advanced 1 point. United Gas gained ⅜ and Memphis ½.

Petroleum stocks fluctuated narrowly. Cities Service was unchanged at the close. Standard of Indiana made a small advance during the morning, but closed only steady.

Some wide gains were made by miscellaneous stocks. American Hard Rubber advanced 10 points from its year's low. Great Atlantic & Pacific rose 4, A. O. Smith 5¾, Aluminum of America 3, Dresser Mfg. B 2, Crosse and Blackwell 2⅛. American Cyanamid A, a lightly traded issue reached a new low, off 7 points. Trans-lux, one of the most active industries, sagged ⅞.

PHILADELPHIA MARKETS.

Philadelphia, Aug. 27 (A.P.).—POULTRY—Live: Fowls, not Leghorns, fancy, 25@26; ordinary, 22@24; Leghorns, fancy, 18@19; ordinary, 16@17; broilers, Plymouth Rock, fancy, 20@30.

BUTTER—Top, 42@45; 92 score, 41; 89 to 91 score, 37½@40; 88 to 88 score, 34½@36½.

EGGS — Extra firsts, 34; firsts, new cases, 29; firsts, old cases, 28; ordinary firsts, 21@24.

RICHMOND LIVE STOCK.

Richmond, Aug. 27 (A.P.).—HOGS—Receipts, light; market unchanged; top, quotable at 11.75.

CATTLE — Receipts, light; market, steady; unchanged.

VEAL — Top, 10.50; cows, 2.50@5.50; steers, 5.00@8.00; kind offered: heifers, 4.50; top, 5.00.

SHEEP—Receipts, none reported.

LAMBS — Top probably lower around 9.00@9.50; ewes, 3.00.

LIVE STOCK MARKETS.

Chicago, Aug. 27 (A.P.) (U. S. Department of Agriculture).—HOGS—23,000, including 1,500 directs; lighter weights active; unevenly 10@35 higher; top, 11.60; best desirable, 160-210 lbs., 11.50@11.60; heavy butchers, scarce; light weight, good and choice, 140-160 lbs., 10.50@11.50; light weight, 160-200 lbs., 11.25@11.60; medium weight, 200-250 lbs., 11.00@11.60; heavyweight, 250-350 lbs., 10.10@11.25; packing sows, medium and good, 275-500 lbs., 8.15@9.35; slaughter pigs, good and choice, 100-130 lbs., 9.00@10.25.

CATTLE—11,500; calves, 2,000; better grade fed steers and yearlings strong; others slow, weak; top, 12.85 paid for 1,518 lbs. weighty bullocks; best yearlings, 12.00; weighty steers now outselling yearlings on a grade for grade basis; she stock weak but generally active; bulls steady to weak; vealers 1.00 lower. Slaughter cattle and vealers: Steers, good and choice, 600-900 lbs., 10.50@12.25; 900-1,100 lbs., 10.25@12.40; 1,100-1,300 lbs., 10.50@12.50; 1,300-1,500 lbs., 10.75@12.50; common and medium, 600-1,300 lbs., 6.75@10.75; heifers, good and choice, 550-850 lbs., 10.25@11.00; common and medium, 6.25@10.25; cows, good and choice, 6.00@8.25; common and medium, 5.00@6.00; low cutter and cutter, 3.75@5.00; bulls, yearlings excluded, good and choice beef, 6.00@7.25; cutter to medium, 4.75@7.00; vealers (milk fed), good and choice, 11.00@13.00; medium, 9.50@11.00; cull and common, 7.50@9.50; stocker and feeder cattle: steers, good and choice, 500-1,050 lbs., 7.00@8.75; common and medium, 6.00@7.25.

SHEEP—18,000; lambs, 25 lower; bulk desirable natives, 9.00@9.25; some held higher; bucks, mostly 8.00@8.25; rangers unsold. Fat ewes, 3.00@4.25; steady; choice, 58-lb. feeding lambs, 7.75. Lambs, 90 lbs. down, good choice, 8.50@9.50; medium, 7.00@8.50; all weights, common, 5.00@7.00; ewes, 90-150 lbs., medium to choice, 2.50@4.25; all weights, cull and common, 1.50@3.00. Feeding lambs, 60-75 lbs., good and choice, 7.00@8.00.

New York, Aug. 27 (A.P.).—CATTLE—630; firm. Good steers, 10.00@10.50; medium, 8.50@9.85; State bulls, 5.00@7.00; good cows, 7.00; vealers, 1,630; weak; good to choice, 12.00@14.50; medium, 8.50@11.50.

SHEEP AND LAMBS—4,940; weak; sheep, ewes, medium to choice, 3.00@4.00; culls and common, 1.50@2.50; lambs, good to choice, 9.50@10.50; medium, 7.00@9.00; common, 6.00@6.50.

HOGS—1,500; steady; 160-220 lbs., 11.00@11.50.

Words That Fitly Apply

to THE WASHINGTON POST

Accurate — Notable
Broadminded — Original
Comprehensive — Patriotic
Daring — Quotidian
Erudite — Reputable
Fair — Sensible
Graphic — Truthful
Honorable — Uncompromising
Institutional — Virile
Judicious — Wideranged
Keen — 'Xemplary
Luminous — YOUR Paper
Monumental — Zealous

In Other Words—

The A-B-C of Post Popularity

In News and Advertising

The Last Word in Dependability

FREIGHT LOADINGS SHOW SLIGHT GAIN

Association Figures During Week of August 16 Up by 18,666 Cars.

COMPARISONS ARE GIVEN

By THOMAS M. CAHILL.

An improvement in freight movement was revealed by the American Railway Association yesterday when its car service division announced that loading of revenue freight for the latest reported week, that ended August 16, showed 922,823 cars, which was an increase of 18,666 cars above the preceding recorded week.

Compared with the corresponding week last year, however, this was a reduction of 179,744 cars, and also a decrease of 135,086 cars below the comparative week in 1928. All districts reported declines in the total loading of all commodities, compared not only with the comparative week in 1929, but also with that of two years ago.

Revenue Freight Loading Figures.

Loading of revenue freight thus far this year, compared with the year previous, follows:

	1930.	1929.
4 weeks in January	3,349,424	3,571,455
4 weeks in February	3,505,962	3,766,136
5 weeks in March	4,414,625	4,815,937
4 weeks in April	3,619,293	3,989,142
5 weeks in May	4,598,555	5,182,402
4 weeks in June	3,719,447	4,291,881
4 weeks in July	3,555,731	4,160,078
Week ended Aug. 2	918,335	1,105,920
Week ended Aug. 9	904,157	1,092,153
Week ended Aug. 16	922,823	1,102,567
Total	29,508,352	33,077,671

Its July statement shows that net railway operating income of the Baltimore & Ohio Railroad Co. for that month was $3,649,079, a decrease of $1,529,868 from the same month last year, that for the seven months being $21,371,834, a loss of $6,297,853 from the same period in 1929.

American Ice Earnings.

Net earnings of American Ice Co. and subsidiaries here and elsewhere, for July, after interest, but before Federal taxes and depreciation, were $1,135,890, comparing with $1,095,842 in July last year.

A syndicate headed by the Guaranty Co. of New York and Lee, Higginson & Co., are offering $36,600,000 New York, Chicago & St. Louis Railroad Co. refunding mortgage 4½ per cent gold bonds, series C, to mature September 1, 1978, at 97¾ to yield over 4.6 per cent.

These bonds are issued entirely for refunding purposes and will be a direct mortgage lien on the existing fixed railroad property and railroad equipment subject to $34,412,000 outstanding underlying bonds and equipment obligations.

LOCAL PRODUCE MARKET.

POULTRY—Alive: Roosters, per lb., 16; Leghorns, per lb., 14; Chickens, broilers, large, 2½ to 3 lbs., per lb., 30@32; broilers, medium, 2 lbs. each, per lb., 27@28; broilers, small, 24@25; broilers, Leghorns, large, per lb., 24@25; broilers, Leghorns, small, per lb., 22@23. Fowls, alive, large, per lb., 21@22; small, per lb., 18@19; Leghorns, per lb., 14. Turkeys, hens, 25; thin or crooked breast, 15; old toms, per lb., 22. Keats, young, large, each, 60@65; old, each, 35. Ducks, young, per lb., 15. Geese, per lb., 10@12. Dressed (iced): Fowls, heavy, colored, per lb., 25@26; small, per lb., 20@23. Roosters, per lb., 17. Chickens, spring, large, per lb., 30@32; spring, medium, per lb., 27@28. Leghorns, 23@24. Turkeys, hens, per lb., 35; old toms, per lb., 32@33.

EGGS—Nearby (loss off), 55 to 57 lbs., 24@25; white hennery, 55 to 53 lbs., 30; do., small, according to size, 18@20.

LIVE STOCK—Calves, choice, per lb., 8@9; medium, per lb., 7@7½; thin, per lb., 6@7.

CANTALOUPES—Supplies, moderate; demand, light; market, dull. Eastern Shore, Maryland, Pink Meats, standards, 45s, 1.75; standards, 36s, 2.25; standard flats, 12s, mostly around 1.00. Colorado, Salmon Tints, standard flats, 12s and 15s, 75, few higher; jumbo flats, 11s and 12s, mostly around 1.00. Honey Dews: Supplies, moderate; demand, light; market, steady. California, standard and jumbo crates, all sizes, 1.00@1.25; ripe, 75. Honey Balls: Supplies, moderate; demand, moderate; market, steady. California, jumbos, 27s, 2.75; ponys, 54s, 2.50; standards, 36s, 3.00. Persian melons: Supplies, light; demand, light; market, steady. California, jumbo crates, all sizes, 1.50@1.75; standard crates, all sizes, 1.25@1.50; pony crates, all sizes, 1.00@1.25.

LETTUCE — Western stock: Supplies, moderate; demand, light; market, steady. California, crates, Iceberg type, 4-5 dozen, 3.50@4.00. Eastern stock: Supplies, light; demand, light; market, steady. New York, 2-dozen crates, Big Boston type, mostly around 75.

ONIONS—Supplies, moderate; demand, light; market, steady. Massachusetts, 50-lb. sacks, yellows, U. S. No. 1, 1.00@1.15, mostly around 1.00.

PEACHES—Supplies, liberal; demand, light; market, steady. Virginia, bushel baskets, Elbertas, U. S. No. 1, medium to large sizes, 2.25@2.50; bushel baskets, Elbertas and Belles, very small size, unmarked, 1.50@1.75; New Jersey, bushel baskets, Elbertas, U. S. No. 1, large to very large sizes, 2.50@3.00; medium size, 2.25; poor condition, decayed, 75@1.00; Maryland, bushel baskets, Elbertas, poor color, small size, 1.75; poorer lower.

POTATOES — Supplies, moderate; demand, light; market, steady. Eastern Shore, Maryland, cloth-top stave barrels, Cobblers, U. S. No. 1, 3.00; New Jersey, 150-lb. sacks, Cobblers, U. S. No. 1, 3.00.

SWEET POTATOES—Supplies, light; demand, light; market, slightly weaker. North Carolina, cloth-top stave barrels, yellows, No. 1, 6.00@6.50; Virginia, Norfolk section, cloth-top stave barrels, yellows, poorly graded, 5.50.

CELERY—Supplies, moderate; demand, light; market, steady. New York, 2-3 crates, 1.75@2.00.

CABBAGE—Supplies, moderate; demand, light; market, steady. New York, 90 and 100-lb. sacks, round type, 1.90@2.00.

TOMATOES—Supplies, liberal; demand, light; market, weaker. Virginia, lug boxes, green and turning, unwrapped, 90; New Jersey, lug boxes, green and turning, unwrapped, 85@90, few 1.00; ½-bushel hampers, 50@90.

PEPPERS—Supplies, moderate; demand, light; market, about steady. New Jersey, bushel hampers, mostly around 75; poorer lower.

STRING BEANS — Supplies, moderate; demand, light; market, slightly weaker. New Jersey, bushel hampers, mostly around 3.00.

EGGPLANT—Supplies, moderate; demand, light; market, dull. New Jersey, bushel hampers, small size, fair quality, best, 75; poorer, 50.

LIMA BEANS—Supplies, moderate; demand, light; market, steady. New Jersey, bushel hampers, 3.50@4.00.

GRAPES—Supplies, moderate; demand, good for small baskets, slow for large baskets; market, steady. Delaware, Concords, 2-qt. Climax baskets, 18; 12-pt. Climax baskets, 75.

OIL QUOTATIONS.

Oil City, Pa., Aug. 27 (A.P.).—Credit balance, $2.30. Runs, 7,315; average runs, 36,195. Shipments, 45,405; average shipments, 51,963.

NEW YORK CURB MARKET TRANSACTIONS OF YESTERDAY

Sales in hundreds		High	Low	Close
	A			
1	Acetol Prod A	6	6	6
1	Aero Sup B	7⅝	7⅝	7⅝
1	Affiliated Prod	19	19	19
1	Agfa Ansco	18	18	18
100	Ala Pow pf (7) AS	115	115	115
5	All Am Gen	17¾	17⅛	17¾
2	Allegheny Gas	4⅛	4⅛	4⅛
1	Alum Co Am	235	235	235
1	Alum Co Am pf (6)	109¾	109¾	109¾
1	Alum Ltd	138½	138½	138½
1	Am Br Bov Fd	8½	8½	8½
19	Am Capital B	7	6¾	7
250	Am Cigar AS	61	61	61
1	Am Cit P&L A (3r)	40⅝	40⅝	40⅝
9	Am CP&L B(10%f)	16	15⅝	16
2	Am Austin Car	7⅛	7	7⅛
13	Am C Pow A(10%f)	22⅛	21⅞	22⅛
1	Am Cyan A (1.60)	22	22	22
66	Am Cyan B (1.60)	21⅛	20⅝	20⅝
1	Am Equities	14¼	14¼	14¼
44	Am & Fgn Pow war	53¼	51¾	52¾
26	Am Gas & El (1a)	133½	130	131½
200	Am Hard Rubb AS	60	59	60
18	Am Invest B	8¾	8	8¾
9	Am Lt & Trac (2½)	59⅝	57⅝	59⅝
2	Am Lt & Trac pf	30	30	30
5	Am Maracaibo	2	1⅞	2
60	Am Pub Util AS	115¾	115¾	115¾
175	Am PU 7% pf(7)AS	108	106⅞	107
125	Am P U P pf(7)AS	102½	101⅝	102½
182	Am Sup Power (1)	23¼	22¾	22⅞
1	Am Sup Pow pf (6)	93¼	93¼	93¼
8	Am U&G B vtc(.40)	9⅛	8⅞	8⅞
1	Anch Post F (10%f)	8	8	8
2	Anglo Chi C Nitra	30	30	30
37	Appalach Gas	10⅜	10⅜	10½
4	Ark Nat Gas	9	9	9
18	Ark Nat Gas A	9⅛	8⅞	9⅛
2	As El Ind Ltd (.30)	5⅞	5¾	5⅞
9	As G & El A (2.40r)	30⅜	30⅜	30⅜
6	Asso G & E deb rts	4	3⅞	3⅞
5	Atl Fruit & Sug	¼	¼	¼
5	Atlas Util	8⅜	8½	8½
2	Aut V M cv pr pt	12	12	12
1	Avia Credit	21½	21½	21½
	B			
75	Babc Wil (9g) AS	120¼	120¼	120¼
1	Bahia Corp	5½	5½	5½
1	Bellan Aircr vtc	9	8½	8½
2	Bliss E W (1)	19⅛	19⅛	19⅛
8	Blue Ridge (.40)	7¾	7½	7¾
21	Blue R cvt pf (3r)	39	38	39
67	Braz Tr & Lt (2a)	30⅜	29½	30⅜
1	Bridgeport M (¼)	4⅛	4⅛	4⅛
1	Brillo Mfg	7	7	7
2	Brit A T B(.79 1/10)	25	25	25
1	Bulova W pf (3½)	34⅞	34⅞	34⅞
6	Burma Ltd (.31g)	2⅝	2½	2½
	C			
2	C A M Co vtc	½	½	½
5	Can Marc Wireless	4¼	4⅛	4⅛
75	Cel C 1stpf(8.60g)AS	96	92	96
20	Cent P S A (1¾r)	27¾	27⅛	27¾
10	Cen States El (.40a)	23¾	23⅝	23¾
1	Cen Sta El pf xw(6)	77	77	77
18	Centrif Pipe (.60)	9¼	8⅞	9¼
1	Chain Strs Dev	5	5	5
1	Chain Str St	12⅜	12⅜	12⅜
2	Chath Ph Al nv (½)	18⅞	18½	18⅞
81	Chem Nat As nv	25¼	24⅝	25¼
88	Cities Service (.30a)	27⅞	27½	27¾
2	City S Bk B (2.79)	44½	44½	44½
2	Colum Oil & G vtc	6¾	6¾	6¾
4	Col Pict vtc (1½a)	41⅜	39⅞	40¾
32	Comwlth & So war	3¾	3⅝	3¾
10	CommWatWks(6%f)	13⅛	13	13⅛
1	Cons Dairy (2)	13½	13½	13½
36	Cons Laundries	16	15	16
25	ContG&E pr p(7)AS	107	107	107
250	ContSh cv p(6)AS	77	77	77
1	Cooper Bess pf A(3)	43	43	43
2	Cord Corp	7¼	7¼	7¼
1	Corp Sec Chi (6%f)	21⅝	21⅝	21⅝
2	Cosden Oil	33⅛	33	33
3	Creole Pet	5⅜	5¼	5¼
1	Crosse&B p(3½)XD	37⅞	37⅞	37⅞
125	Cr C & S p(2.70)AS	35¾	35½	35¾
9	Curtiss Wright war	1⅝	1½	1½
	D			
6	Dayton Airpl	4	3¾	3¾
4	Deere&Co n (1.20a)	82¾	79⅝	80½
14	De Forest	3⅛	3	3
1	Deisel W Gil (1½)	16	16	16
17	Detroit Aircraft	4⅛	3¾	4
1	Douglas Airc (¾)	19½	19½	19½
1	Dow Chem (2)	69	69	69
1	Dresser Mfg A (3½)	46¼	46¼	46¼
2	Dresser Mfg B (2)	36	35	35
300	Duke Power (5a)AS	160	156	160
24	Duquesne Gas	10⅞	10½	10¾
7	Durant Mot	4	4	4
	E			
4	East Sta Pow B (1)	27¼	27	27¼
1	Eisler Elec (1½)	7¼	7¼	7¼
552	El Bond & Sh(6%f)	83¾	82⅛	83
6	El Bond & S pf (6)	107¾	107¾	107¾
1	ElBond&Sh 5% p(5)	95	95	95
6	El Pow Assoc A(1)	22¼	21⅝	21⅝
13	El P & L opt war	47¾	46	47¾
3	Elec Share pf (6r)	95	94⅛	94⅛
1	Emp Pub S A(1.80r)	16	16	16
4	Europe El A (.60)	12⅜	12¼	12¼
3	Europe El deb rts	4¾	4¼	4¾
24	Evans Wallo Lead	2⅛	1¾	2
2	Excello A & T(.80)	9¾	9½	9½
	F			
5	Fabrics Finish	2¼	2	2
20	Fajardo Sug AS	45¾	45⅝	45⅝
1	Fandango	½	½	½
10	Fokker Aircraft	18⅜	17⅞	17¾
10	Ford M C A(1½g)	31⅝	30¼	30¼
51	Ford M Ltd(.37½)	22	21⅝	21⅝
36	Fox Theater A	10⅜	10	10⅜
	G			
1	Galena Oil	5	5	5
1	Gen Alloys (.80)	10⅞	10⅞	10⅞
4	Gen Bak	2⅜	2¼	2¼
16	Gen Bak pf (3)	33⅛	32¾	32¾
1	Gen Elec Ltd ret(½)	11⅜	11⅜	11⅜
2	Gen Empire	18½	18½	18½
75	Gen G & E cv pf (6)	75	74⅞	75
16	Gen Ldy Mach	4	3½	3⅝
2	Globe Underwr (.15)	10½	10½	10½
2	Gold Seal Elec	2⅛	2⅛	2⅛
3	Golden Center Min	2¾	2¾	2¾
101	Goldman Sachs	18½	16¼	18½
10	Gt At & Pac nv (5)	219½	219½	219½
2	Gt Lakes D & D n	29⅜	29	29⅜
1	Gr L & B pf X (7)	98½	98½	98½
2	G O Corp Pa (1½)	121	120⅝	120⅝
	H			
1	Hap Candy St A	1⅛	1⅛	1⅛
1	Hecla Min (1)	9	9	9
1	Helena Rubenstein	3	3	3
11	Hir Wal G & W(1)	8¼	8	8
1	Hires Co A (2)	31¼	31¼	31¼
14	Houston Oil	18¾	18¼	18¼
15	Hudson Bay M & S	7⅝	7⅝	7⅝
6	Hydro El Serv (2)	33¼	32⅝	33¼
	I			
2	Imp Oil Can (½)	19¼	19⅛	19⅛
1	Imp Tob Brit (1¼)	23	23	23
7	Ind Ter Ill A	30	29⅝	29⅞
12	Insull Util (9%f)	60	59⅛	59⅝
25	Insull Util rts	1⅜	1½	1⅜
21	Insull Util 2d pf rts	[illegible]	[illegible]	[illegible]
1	Ins Co No Am (3k)	65½	65½	65½
2	Ins Co No Am rts	3	3	3
12	Insurance Se (1.40)	14⅜	13⅞	14¼
1	Intercoast Tr (1)	11	11	11
10	Intercon Petrol	¾	¾	¾
9	Internat Petrol (1)	17⅞	17⅝	17⅞
5	Inter Su Pow (1a)	37½	36½	37½
8	Inter Util B	13¼	12⅞	13
4	Interstate Equit	6¾	6½	6½
	K			
15	Kerr Lake	¼	¼	¼
5	Kolster Brandes	⅝	⅝	⅝
	L			
1	Lakey Fdy	4½	4½	4½
3	Lefc Real (1.60)	14¾	14¾	14¾
5	Loew's war	10⅜	9⅝	10⅜
2	Loew's deb rts	38¼	38¼	38¼
1	Lone Star Gas (1)	38	38	38
5	Long Is Lt (.55)	40	39	39
10	Louis L & E	2⅜	2	2⅜
	M			
1	MacMarr St (1)	14½	14½	14½
2	Marion Stm Shov	5¾	5¾	5¾
1	Massey-Harris	21	21	21
2	Mass Util Asso cv p	35½	35	35½
6	Mavis Bott	1⅛	1⅛	1⅛
1	Mayflower Asso (2a)	60	60	60
2	Mead John (3¾g)	87⅝	87⅝	87⅝
9	Memphis Nat Gas	14¾	14¼	14¾
9	Metal & Min (1.20)	12	11⅞	12
1	Mid St Pet B vtc	2½	2½	2½
2	Mid Roy cv pf (2)	20⅞	19¾	20⅞
2	Mid W St Pt (1¾)	22⅞	22¾	22⅞
5	Mid W Ut (8%f)	29	28¾	28⅞
2	Midland Un (6f)	25⅝	25⅝	25⅝
2	Midl Un cv pf A (3)	45¾	45½	45½
2	Min Co Can (¼)	1¼	1¼	1¼
38	Mo K Pipe L(10%f)	20½	19⅝	19¾
2	Mo Kan P L B vtc	1	1	1
1	Mock Jud Vod (1)	16	16	16
7	Montecat deb rt	⅜	⅜	⅜
2	Mountain Pr (1.60)	9⅞	9⅞	9⅞
1	Municipal Serv	8	8	8
	N			
3	Nat Am Co	6¼	6	6
2	Nat Avia	11	11	11
9	Nat Bond & S(½)	40	38¾	40
4	Nat Fam St (1.60)	13⅜	12½	13⅜
1	Nat Food A UR	9	9	9
1	Nat Fuel & Gas (1)	29½	29½	29½
13	Nat Investors	12¼	11½	12¼
1	Nat P&L 6% pf(6)	102	102	102
1	Nat S T Sec A(½a)	15½	15½	15½
1	Nauheim Pharm pf	2⅜	2⅜	2⅜
2	Neet Inc A (1.60)	17½	17½	17½
50	Nev Cal Elec AS	118	118	118
90	New Eng Ppf(6)AS	90	90	90
1	N J Zinc (3)	64½	64½	64½
1	Newport Co (2)	21	21	21
1	N Y Hamburg (2½)	27	27	27
2	N Y Trans (1.60)	13⅝	13½	13½
53	Niag Hud Pow(.40)	15⅞	15⅝	15¾
2	Niag Hud P A war	4⅛	4	4⅛
7	Niag Sh Md (.40)	14	12⅝	12⅝
8	Noranda Mines (2)	21⅛	21¼	21½
1	N Am Avia A war	2⅞	2⅞	2⅞
1	Nor Cent Texas(.60)	7	7	7
3	Nor European Oil	2	1¾	1¾
2	North States P A(8)	145	145	145
1	Novadel Agene (3g)	31¾	31¾	31¾
	O			
6	Ohio Cop	½	⅜	½
	P			
5	Pac G & E 1 p(1½)	27⅞	27⅞	27⅞
1	Pac Invest	13½	13½	13½
1	PacificPubSer (1.30)	25⅜	25⅜	25⅜
30	Pandem Oil	½	⅜	½
1	Pantepec Oil	2	2	2
27	Pennroad Corp (.20)	10⅛	10⅛	10⅛
170	Pepperell Mfg (8)AS	85¼	84½	85¼
1	Petroleum Corp war	3	3	3
7	Philip Morris	1⅛	1	1
5	Plymouth Oil (2)	26⅛	26	26
1	Pow Sec Corp pf	96	96	96
1	Premier Gold (.24)	1⅛	1⅛	1⅛
4	Prince & White(½)	9¼	9⅛	9⅛
1	Prince&Wh pf (3)	36¼	36¼	36¼
17	Prudential Invest	16½	15¾	16½
17	Pub Util Hold	17⅛	17⅛	17¼
2	Pub Ut Hold war	4	4	4
20	Rainbow L Prod A	11⅝	11⅛	11⅝
10	Rainbow L Prod B	5¼	5⅛	5¼
1	Reybarn Co	5¼	5¼	5¼
3	Reynolds Invest	3¾	3½	3¾
1	Rike Kumler (2.20)	29	29	29
2	Roan Ant Cop	20¾	20⅛	20⅛
2	R L & P tr ctf(.92)	23	22⅝	23
1	Roosevelt Field	3	3	3
	S			
25	Saf C H & L (8) AS	114½	114½	114½
110	Saf Sars 2 war AS	10	6	10
5	St Regis Pa (1)	22½	21⅝	22½
10	Salt-Crk Pr (2)	11	10¾	11
1	Saxet Co	16⅛	16⅛	16⅛
1	Sch Un Sc-$1 St	2⅝	2⅝	2⅝
3	Seeman Bros (3)	40⅛	40	40
8	Segal Lock (½)	5¾	5½	5½
8	Selected Indust	5¾	5⅝	5⅝
4	Sel In allot ctf(4½)	63⅝	63⅝	63⅝
9	Sel Ind pr pf (5½)	60	59½	60
3	Sent Saf Control	3	2⅞	3
1	Shattuck Denn	4½	4½	4½
3	Shenandoah	10¼	10	10¼
13	Shenandoah pf (3r)	41½	41	41½
2	Shre El D Pipe	6½	6	6
50	Sher Wms (4½) AS	74	74	74
1	Silica Gel ctf	15¾	15¾	15¾
1	Sisto Financial	18	18	18
40	Smith A O (2)	187⅝	186⅞	187⅝
4	S C E B pf(1½)XD	27	27	27
2	Southern Corp	5½	5½	5½
5	Southland Roy (1)	9	9	9
4	Southwest Gas Ut	11¾	11½	11¾
61	Sandard Mot	2⅜	2⅛	2⅜
34	St Oil Ind (2½)	49⅜	48¾	48⅞
10	St Oil Ky (1.80g)	31⅛	30⅞	30⅞
2	St Oil Ohio (2½)	76¼	76¼	76¼
70	S O Ohio pf (7)AS	118½	118½	118½
1	St Pub Serv A	17¼	17¼	17⅝
1	Starrett Corp	19½	19½	19½
5	Starrett pf (3)	36⅛	36	36
2	Strauss Roth	14⅞	14⅝	14⅞
3	Swift Int (2½)	35¼	35	35¼
2	Swiss-Am El pf (6)	97	97	97
	T			
13	Technicolor Inc	28⅞	27½	28⅞
1	Teck H Gold (.60)	6¼	6¼	6¼
50	Tex P&L pf (7) AS	113	113	113
4	Texon Oil & L (¼)	14¾	14½	14¾
1	Todd Shipyards (4)	50	50	50
18	Transcont Air Tr	9⅜	9⅛	9⅛
48	Trans Lux D Pic A	11⅜	10	10½
1	Tri Utilities pf (3)	45	45	45
1	Tung-Sol Lamp (1)	10⅝	10⅝	10⅝
	U			
1	Ungerleider Fin	25⅞	25⅞	25⅞
1	Union Tobacco	⅜	⅜	⅜
1	Unit Carr Fast(.60)	7	7	7
1	Unit Ch ptc pf (3)	32⅞	32⅞	32⅞
5	Unit Corp war	17⅛	17	17⅛
1	Unit El Serv rt	¼	¼	¼
73	Unit Fdrs (2/35f)	16⅜	16⅛	16⅜
73	United Gas new	15⅜	15	15⅛
2	United Gas war	6¼	6⅛	6¼
1	United Gas pf (7)	93½	93½	93½
44	Unit Lt & P A (1)	41¼	40¾	40¾
1	Un L & P cv pf(6)	108¾	108¾	108¾
4	Unit Milk Prod	4⅝	4½	4⅝
1	Unit Molasses Ltd	8	8	8
1	Unit Prof Sharing	1¼	1¼	1¼
3	U S & Int Sec	3	3	3
1	U S & Int S pf (5)	60	60	60
23	U S & Overseas	18⅜	16⅞	18
1	U S Dairy Pr A (5)	65½	65½	65½
15	U S Elec Pow	[illegible]	[illegible]	[illegible]
4	U S Foil B (1)	17⅛	17	17
12	U S Lines pf (1)	[illegible]	[illegible]	[illegible]
1	Unit Verde Ext (2)	9¼	9¼	9¼
1	Utah Apex Min (½)	1¾	1¾	1¾
1	Utility Equities	11½	11½	11½
18	Util P & Lt (1r)	18	17½	17½
1	Util P&Lt B ctf(1r)	43	43	43
8	Util & Indus	14⅜	13⅞	14⅜
2	Util & Ind pf (1½)	23½	23⅜	23½
	V			
5	Vacuum Oil (4)	79½	79⅜	79⅜
1	Venezuelan Pet	2⅛	2⅛	2⅛
5	Vick Finance (.40)	7½	7½	7½
	W			
1	Wenden Cop Min	5/16	5/16	5/16
3	West Air Exp (.60)	38¼	37	38¼
11	Wil-low Cafet	6½	6⅛	6⅜
1	Worth Inc A	⅞	⅞	⅞
	Z			
1	Zonite Prod (1)	10	10	10

FOREIGN BONDS.

Sales in lots of $1,000.		High	Low	Close
	A			
1	Agri Mtge Bk 7s, 1947	77½	77½	77½
	B			
7	Berlin City Elec 6s, 1955	83⅛	83⅛	83⅝
9	Buenos Aires Prov 7½s, 1947	100⅜	100	100
	C			
1	Cauca Val 7s, 1948	74	74	74
4	Cent Bk Ger 6s, B, 1951	82½	82½	82½
4	Chile Mtg Bk 6s, 1931	100⅞	100⅝	100⅞
	D			
2	Danish Con 5½s, 1955	101½	101½	101½
4	Danzig Port 6½s, 1952	78¾	78¾	78¾
1	Den Mtg Bk 5s, 1972, IX	99¼	99¼	99¼
	E			
4	Europ Elec 6½s, 1965, xw	80½	80½	80½
1	Europ Mtg 7s, C, 1967	89	89	89
	F			
9	Finland R M Bk 6s, 1961	82¾	82	82¾
	G			
3	Ger Cons Mun 7s, 1947	94	94	94
2	Ger Cons Mun 6s, 1947	86¼	86¼	86¼
	H			
5	Hamburg El 5½s, 1938	87½	87½	87½
1	Isarco Hyd El 7s, 1952	89½	89½	89½
8	It Sup Pow 6s A, 1963, xw	72⅜	70⅞	71
	P			
6	Parana Bras 7s, 1958	66	66	66
16	Prussia F S 6½s, 1951	93⅜	92¾	92¾
19	Prussia F S 6s, 1952	89	88½	88¾
	R			
1	Rio de Janeiro 6½s, 1959	68⅝	68⅝	68⅝
	S			
1	Saar Basin Con 7s, 1935	99	99	99
2	Santa Fe Arg 7s, 1945	92	92	92
3	Saxon Pub Wks 5s, 1932	97½	97½	97½
5	Stinnes 7s, 1946, xw	82½	82½	82½
2	Syney N S W 5½s, 1955	88	88	88
	T			
2	Terni Elec 6½s, 1953	82⅝	82⅝	82⅝

Total stock sales today, 399,300 shares; total stock sales year ago, 1,972,491. Total bond sales today, $2,101,000; total bond sales year ago, $2,022,000.

AS—Actual sales. XD—Ex dividend. XR—Ex rights. (a) Plus extra in stock. (b) Plus 10% in stock. (f) Payable in stock. (g) Partly extra. (h) Plus 5% in stock. (k) Paid so far this year. (j) Partly stock. (r) Cash or stock. (ur) Under rule. (wi) When issued. (n) New. (ww) With warrants. (xw) Without warrants.

DOMESTIC BONDS.

Sales in lots of $1,000.		High	Low	Close
	A			
5	Ala Pow 4½s, 1967	98⅝	98⅝	98⅝
5	Alumin Co 5s, 1952	104⅜	104⅜	104⅜
13	Alumin Ltd 5s, 1948	100¼	99¾	99⅞
5	Am Cmwlth Pow 6s, 1940	93⅞	93⅝	93⅞
22	Am G & E 5s, 2028	100⅝	100¼	100¼
1	Am G & Pow 6s, 1939	93	93	93
8	Am Pow & L 6s, 2016	107⅞	107⅛	107⅛
2	Am Rad 4½s, 1947	99¼	99¼	99¼
1	Am Roll M 5s, 1948	100	99⅞	100
5	Am Seat 6s, 1936	64½	64½	64½
73	Appalach Gas 6s, 1945	109	106⅝	107¾
1	Appalach Gas 6s, B, 1945	95¼	95¼	95¼
23	Appalach Pow 5s, 1956	100¾	100⅝	100¾
1	Appalach Pow 6s, A, 2024	105⅞	105⅞	105⅞
7	Ark Pow & Lgt 5s, 1956	101	100¾	101
10	Armstrong Cork 5s, 1940	98¼	98¼	98¼
32	Asso Elec 4½s, 1953	90	89½	90
3	Asso G & E 5½s, 1938	77¼	76	77¼
31	Asso G & E 5s, 1968	83	82⅝	83
11	Asso G & E 4½s, 1948 xw	80	78¾	80
37	Asso G & E 4½s, C, 1949	78¼	76⅝	78¼
5	Asso Sim Hdw 6½s, 1933	86	86	86
4	Assoc Tel Util 5½s, C, 1944	97¼	96½	97¼
	B			
2	Bell Tel, Can, 5s, A, 1955	104¼	104¼	104¼
1	Bell Tel, Can, 5s, B, 1957	104¼	104¼	104¼
16	Bell Tel, Can, 5s, C, 1960	104¾	104	104¾
2	Bost & Me 6s m, 1933	102⅝	102⅝	102⅝
	C			
24	Calif Pack 5s, 1940	101¼	101	101¼
16	Can Nat Ry 4¾s, 1955	102½	102⅛	102¼
16	Can Pac Ry 4½s, 1960	99⅛	98⅞	99
6	Cap Admin 5s, A, 1953 xw	79	78	78
5	Caro P & L 5s, 1956	103	102¾	102¾
5	Caterp Trac 5s, 1938	102½	102½	102½
10	Cent St El 5½s, 1954	79⅞	79⅜	79⅞
4	Cent St P & L 5½s, 1953	88½	88½	88½
8	Cigar Strs Real 5½s, A, 1949	87¼	86⅛	86⅛
4	Cin St Car 6s, B, 1955	96¼	96¼	96¼
5	Cities Ser 5s, 1966	83¼	83	83¼
272	Cities Ser 5s, 1950	98¾	98⅛	98½
1	Cities Ser G Pipe 6s, 1943	91½	91½	91½
28	Cities Ser Pow 5½s, 1952	90	89¾	90
16	Comwealth Ed 4½s, D, 1957	100⅛	100⅛	100⅛
1	Comwealth Ed 4½s, E, 1960	100⅜	100⅜	100⅜
1	Cons Gas, Balt, 5s, F, 1965	105	105	105
16	Cons Gas, Balt, 4½s, H, 1970	102⅜	101⅞	102
2	Cons Gas, Balt, 5½s, E, 1952	107¾	107¾	107¾
1	Cons Pub 6¾s, 1936	100	100	100
18	Consum Pow 4½s, 1958	102⅛	102	102
23	Cont Gas & El 5s, A, 1958	91½	90⅞	91
7	Cont Oil 5¼s, 1937	97¼	97¼	97¼
4	Crane Co 5s, 1940	101¾	101⅜	101⅜
1	Crucible Steel 5s, 1940	101½	101½	101½
3	Cudahy P 5½s, 1937	98½	98½	98½
	D			
1	Detroit C Gas 5s, B, 1950	102½	102½	102½
2	Det Int Bridge 7s, 1952	23⅛	23	23
16	Det Int Bridge 6½s, 1952	45	44	45
51	Duquesne Gas 6s, 1945	89	88¼	89
	E			
13	East Util Inv 5s, A, 1954	75½	75	75
3	Ed Elec Ill 5s, 1933	102¼	102¼	102¼
95	Elec Pow & Lt 5s, 2030	94⅛	93⅛	93⅛
	F			
29	Federal Sugar 6s, 1933	91	89	91
12	Firestone Tire 5s, 1942	92½	92⅛	92⅛
10	Fisk Rubber 5½s, 1931	37	37	37
1	Fla Power & Lgt 5s, 1954	86	86	86
	G			
4	Gatineau Power 5s, 1956	96⅛	96	96
10	Gatineau Power 6s B, 1941	98⅛	98	98⅛
4	Gen Bronze 6s, 1940	87	86½	87
4	Gen Laundry 6½s, 1937, ww	42	42	42
37	George Power 5s, 1967	100¾	100½	100¾
2	Grand (FW) 6s, 1948	84	83⅛	83⅛
3	Grand Trunk 6½s, 1936	107⅝	107⅝	107⅝
7	Gulf Oil Pa 5s, 1947	103½	103½	103½
1	Gulf St Ut 5s, A, 1956	99¾	99¾	99¾
	H			
6	Houston Gulf Gas 6½s, 1943, ww	94⅜	94⅜	94⅜
5	Hudson Bay M & S 6s, 1935	102⅞	102¼	102⅞
	I			
1	Ill Power & Lgt 5½s, 1957	94¾	94¾	94¾
1	Ill Power & Lt 5½s, B, 1954	102	102	102
5	Indept Oil 6s, 1939	103½	103½	103½
1	Indianapolis Pow & Lt 5s, A, 1957	101	101	101
23	Indianapolis P & L 5s, A, 1957, new	101	100⅞	100⅞
2	Inland Util 6s, 1934	98½	98½	98½
2	Ind Southwestern G & Util 6s, A, 1940	98⅝	98⅝	98⅝
23	Insull Util Inv 6s, B, 1940	104⅛	103¾	104
10	Intercont Pow 6s, A, 1948, ww	85	85	85
10	Interl Pow Sec 7s, E, 1957	99	98½	98½
1	Inters Power 5s, 1957	91	91	91
	J			
1	Jersey Cent P & Lt 5½s, A, 1945	103⅝	103⅝	103⅝
	K			
14	Kelvinator 6s, 1936, xw	91	90¾	90¾
5	Kop Gas & C 5½s, 1950	103½	103¼	103¼
5	Kop Gas & C 5s, 1947	100⅝	100½	100½
5	Kresge 5s, 1945	99½	99⅛	99⅛
	L			
3	Lehigh P S 6s, A, 2026	106	105¾	105¾
10	Louis P & Lt 5s, 1957	99¾	99	99¾
3	Manitoba Power 5½s, A, 1951	100⅛	100¼	100⅛
	M			
3	Mass Gas 5½s, 1946	104¾	104¾	104¾
14	Mass Gas 5s, 1955	99⅜	99¼	99⅜
25	Mead Corp 6s, A, 1945, ww	97	97	97
14	Mid West Util 5s, 1932	100½	100¼	100¼
32	Mid West Util 5s, 1934	99	98⅜	98⅜
5	Midland Nat Gas 6s, 1935	98½	98½	98½
5	Miss Riv Fuel 6s, 1944, ww	112⅛	112⅛	112⅛
8	Miss Riv Fuel 6s, 1944, xw	97½	97½	97½
81	Mo Pac 5s H, 1980	102	101⅝	101¾
1	Munson S S 6½s, 1937, ww	80	80	80
	N			
5	Nat Food Products 6s A, 1944	76	76	76
47	Nat Pow & Lt 5s B, 2030	94⅛	93⅝	93⅝
27	Nat Pub Serv 5s, 1978	79¼	78¾	78¾
5	Nat Tr Journal 6s, 1938	30	27	30
5	New Eng Gas & El 5s, 1948	90¾	90⅛	90¾
25	N Y Pow & Lt 4½s, 1967	97¼	96⅞	97¼
5	Niag Shrs 5½s, 1950	103½	103½	103½
5	Nor Ind Pub Serv 5s C, 1966	104⅝	104⅝	104⅝
	O			
18	Ohio Edison 5s, 1960	100¼	100	100¼
2	Ohio Pow 4½s D, 1956	97⅝	97⅝	97⅝
3	Ohio Riv Ed 5s, 1951	105¼	105¼	105¼
14	Okla Gas & El 5s, 1950	102½	101⅞	102½
10	Okla Gas & El 5s, 1950, new	102½	101½	102½
2	Oswego Falls 6s, 1941	73	73	73
	P			
22	Pac Gas & El 4½s E, 1957	98	97½	98
44	Pac Gas & El 4½s F, 1960	98	97½	98
2	Pac Invest 5s A, 1948, ww	81⅜	81⅜	81⅜
27	Pac P & L 5s, 1955	98¾	98¼	98¼
4	Pac W Oil 6½s, 1943, ww	96½	95⅝	96½
1	Penn Oh Ed 6s, 1950, xw	103⅜	103⅜	103⅜
9	Penn Oh Ed 5s B, 1959	102¼	102¼	102¼
46	Peop Lt & P 5s, 1979, ww	82¾	80½	82¼
21	Piedmont El 6½s A, 1960	88½	85⅝	87½
3	Poor & Co 6s, 1939	103	103	103
4	Power Corp N Y 5½s, 1947	97¼	97¼	97¼
11	Pub Ser of No Ill 4½s E, 1980	97¾	97	97
	R			
2	Reliance Mang 5s A, 1954	75	75	75
2	Rem Arms 5½s, 1933	97¼	97¼	97¼
17	Roch Cent Pow 5s, 1953	75¾	75½	75¾
	S			
2	St L Gas & Coke 6s, 1947	70	69¾	70
5	Saxet Corp 6s A, 1945	99	99	99
5	Schulte R E 6s, 1935, xw	81	81	81
1	Shawing W & P 5s C, 1970	104	104	104
4	Shawing W & P 4½s A, 1967	97¾	97⅝	97¾
5	Shawsheen 7s, 1931	101	101	101
7	S E P & L 6s A, 2025, xw	107½	107⅜	107½
6	South Cal Ed 5s, 1944	104	103½	104
9	South Cal Ed 5s, 1951	104¼	104¼	104¼
1	South Cal Ed 5s, 1952	104	104	104
10	Southern Nat Gas 6s, 1944	90¾	90⅛	90¾
5	South Lt & Pow 5s, A, 1957	96½	96½	96½
5	Southwest G & E 5s, A, 1957	97	97	97
1	Southwest Nat Gas 6s, 1945	95⅜	95⅜	95⅜
18	Southwest P & L 6s, A, 1922	108½	108¼	108½
1	Staley Mfg 6s, 1942	98⅞	98⅞	98⅞
4	Stand G & E 6s, 1935	102½	102½	102½
10	Stand G & E 6s, 1951	102¼	102	102¼
5	Stand Gas & El 6s, 1966	102⅝	102¼	102½
10	Stand Inv 5½s, 1939	91	90	91
38	Standard P & Lt 6s, 1957	101½	101½	101½
1	Sun Oil 5½s, 1939	101½	101½	101½
7	Swift Co 5s, 1932	100⅞	100⅞	100⅞
29	Swift Co 5s, 1940	100⅞	100⅞	100⅞
	T			
16	Texas El Ser 5s, 1960	98¼	97¾	97¾
5	Texas Gas Util 6s, 1945	91⅞	91⅛	91⅞
42	Texas P & Lt 5s, 1956	100⅞	100¼	100¼
10	Tri Util 5s, 1979	82	81½	82
	U			
1	Ulen & Co 6s, 1944	91⅞	91⅞	91⅞
14	Union Gulf Corp 5s, 1950	102¼	102	102¼
9	Un Lgt & Ry 5½s, 1952	92⅝	92½	92⅝
1	Unit Rys Hav 7½s, 1936	102	102	102
3	U S Rubber 6s, 1933	95¾	95	95¾
	V			
10	Van Sweringen 6s, 1935	97	97	97
5	Virg El Pow 5s, A, 1955	102⅞	102⅞	102⅞
	W			
42	Wabash R R 5s, D, 1980	101⅞	101½	101½
10	Waldorf Ast 7s, 1954	90½	90½	90½
4	Webster Mil 6½s, 1933	97⅛	97⅛	97⅛
19	West Pa Gold 5s, 2030	93	92⅞	93
7	West Tex Util 5s, A, 1957	94⅛	93½	94⅛

Daily Market Background

Complete Summary of Investment Data Compiled on Exchange Days for The Post by Standard Statistics Co., Inc.

New York, Aug. 27 (N.Y.W.N.S.).

Aircraft.

KINNER AIRPLANE & MOTOR July shipments, 40 units vs. 142 units July, 1929; seven months, 408 vs. 198 units.

Building, Real Estate and Related Lines.

NATIONAL RADIATOR deficit, 12 months to June 30, was $1,007,028 vs. deficit of $1,280,847.

Chemicals.

COMMERCIAL SOLVENTS declares 2 per cent in common stock with regular quarterly 25-cent dividend on common. FREEPORT TEXAS acquires leases on about 2,000 acres on Stratton Ridge Salt Dome for sulphur prospecting.

Coal and Coke.

BURNS BROS. president states 1930 earnings should exceed 1929 by $750,000; to raise coal prices 50 cents a ton.

Food Products.

COCA COLA INTERNATIONAL share earnings, first half year, $6.02 vs. $4.38. LIBERTY DAIRY PRODUCTS July quarter share earnings, $1.64.

Machinery and Machine Equipment.

ATLAS IMPERIAL DIESEL ENGINE June and July sales, $508,816.

Oil.

DAILY AVERAGE CRUDE PRODUCTION week to August 23 was 2,470,500 barrels, 6,950 barrels over week before, but 495,850 barrels below like 1929 week; gasoline stocks for week fell to 39,842,000 barrels from 41,252,000 week ago, while gas and fuel oil stocks rose to 139,966,000 from 139,160,000 barrels; refineries operated at 72.4 per cent of capacity vs. 72.6 per cent last week. PARAGON REFINING deficit first half year, $89,384. PURE OIL & HICKOK OIL jointly to build $5,000,000 refinery in Toledo. STANDARD OIL OF NEW JERSEY importation of crude oil and products, first half year, 17 per cent under year ago.

Railroads.

FREIGHT CAR LOADINGS week to August 16 totaled 922,823 cars, 18,666 cars over preceding week, but 179,744 below like 1929 week, and 135,086 below 1928 week; coke only freight classification below week before, while all classifications were under year ago. AGGREGATE NET OPERATING INCOME of first 54 roads reporting was $57,720,000, 19.2 per cent over June, but 32.3 per cent under July, 1929, and 11.5 per cent below July, 1928. ATCHISON, TOPEKA & SANTA FE July net operating income up 0.4 per cent; seven months, 45 per cent below year ago. ATLANTIC COAST LINE July net operating income, off 25 per cent; seven months, off 45 per cent. BALTIMORE & OHIO July net operating income, off 29 per cent; seven months, 23 per cent below year ago. BANGOR & AROOSTOOK July deficit, after charges, $137,853 vs. deficit of $94,868 year before; seven months, surplus after charges, $1,162,204 vs. $821,681. CANADIAN NATIONAL, including Central of Vermont but excluding Eastern lines, July net, after expenses, off 40 per cent; seven months, off 47 per cent. CHICAGO, BURLINGTON & QUINCY July net operating income, off 16 per cent; seven months, 20 per cent below year ago. CHICAGO & EASTERN ILLINOIS July net operating deficit, $75,529, vs. operating income of $448,157 year before; seven months, deficit, $525,701 vs. income of $1,130,379. CHICAGO & NORTHWESTERN July net operating income with $1,349,492 back mail pay, included in 1929, off 66 per cent; seven months, off 46 per cent. DELAWARE, LACKAWANNA & WESTERN share earnings, first half year, $1.56 vs. $3.46. DENVER & RIO GRANDE WESTERN July deficit, after charges, $20,405 vs. surplus of $134,479 year before; seven months deficit, $561,043 vs. surplus of $726,850. MISSOURI, KANSAS & TEXAS July net income, after charges, off slightly; seven months, with $534,882 back mail pay included in 1929, off 51 per cent. NEW YORK CENTRAL July net operating income, off 52 per cent; seven months, 39 per cent below year ago. PITTSBURGH & LAKE ERIE July net operating income, off 1.1 per cent; seven months, 6.4 per cent below year ago. RUTLAND July net operating income, off 43 per cent; seven months, 35 per cent below year ago. WESTERN PACIFIC RAILROAD CO. July net operating income, off 33 per cent; seven months' deficit, $336,186 vs. income, $902,754.

THE METAL MARKET.

New York, Aug. 27 (A.P.).—COPPER—Easy; electrolytic, spot and future, 10¾@11.

IRON—Quiet, unchanged.

TIN—Steady; spot, 29.95; future, 30.10.

LEAD—Steady; spot, New York, 5.50; East St. Louis, 5.35.

ZINC—Steady; East St. Louis, spot and future, 4.30.

ANTIMONY—7.75.

London, Aug. 27 (A.P.). — STANDARD COPPER—Spot, £46 17s 6d; future, £47; electrolytic, spot, £50 10s; future, £51 10s.

TIN—Spot, £134; future, £138 10s.

LEAD—Spot, £18 5s; future, £18.

ZINC—Spot, £15 17s 6d; future, £16 10s.

FOREIGN MONEY MARKET.

Paris, Aug. 27 (A.P.).—Prices were steadier on the bourse today.

Three per cent rentes, 88 francs 15 centimes.

Five per cent loan, 101 francs 27 centimes.

Exchange on London, 123 francs 77½ centimes.

The dollar was quoted at 25 francs 41¾ centimes.

London, Aug. 27 (A.P.). — Bar silver, 16 3-16d per ounce. Money, 1½ per cent. Discount rates, short bills, 2 1-16 per cent; three months, 2 per cent.

The Weather

TODAY'S SUN AND TIDE TABLE

			A.M.	P.M.
Sun rises	5:32	High tide	11:22	11:50
Sun sets	6:46	Low tide	5:45	5:59

WEATHER CONDITIONS.

U. S. Dept. of Agri., Weather Bureau. Washington, Wednesday, Aug. 27—8 p. m.

Forecast—For the District of Columbia—Mostly fair Thursday and Friday; not much change in temperature; gentle variable winds, mostly southwest.

For Maryland—Partly cloudy Thursday, possibly local showers in afternoon in extreme east portion; Friday fair; not much change in temperature; moderate southwest winds.

For Virginia—Partly cloudy, possibly showers in afternoon in southeast portion, Thursday; Friday mostly fair; not much change in temperature; gentle variable winds.

The tropical disturbance is moving northeastward in approximately latitude 39 degrees 30 minutes, longitude 60 degrees, attended by gales.

Pressure continues low over Hudson Bay, Nottingham Island, 29.40 inches, with a trough extending south and southwestward to Lake Superior, Cochrane, 29.78 inches. Pressure is relatively high over the Appalachian region, Elkins, 30.10 inches, and is high and rising over the Plains States and the Canadian Northwest, Havre, Mont., 30.16 inches. During the last 24 hours showers have occurred at scattered points in the middle Rocky Mountain region, the southern Plains States, and in Maryland and Virginia. Temperatures have fallen from Minnesota and Wisconsin southwestward to New Mexico.

The outlook is for showers Thursday afternoon or night in the Ohio Valley, the lower Lake region, New England and portions of the Middle Atlantic States. Elsewhere the weather will be mostly fair Thursday and Friday in the Washington forecast district, without material change in temperature.

Local Weather Report.

Temperature—Midnight, 71; 2 a. m., 69; 4 a. m., 66; 6 a. m., 64; 8 a. m., 68; 10 a. m., 78; 12 noon, 82; 2 p. m., 86; 4 p. m., 69; 6 p. m., 70; 8 p. m., 70; 10 p. m., 66. Highest, 87. Lowest, 64.

Relative humidity—8 a. m., 73; 2 p. m., 30; 8 p. m., 68. Rainfall (8 p. m. to 8 p. m.), .36 inch. Hours of sunshine, 7.9. Per cent of possible sunshine, 59.

DEPARTURES FROM NORMAL.

Accumulated excess of temperature since January 1, 1930, 666 degrees.

Excess of temperature since August 1, 1930, 25 degrees.

Accumulated deficiency of precipitation since January 1, 1930, 12.15 inches.

Deficiency of precipitation since August 1, 1930, 2.71 inches.

Flying Weather Forecast.

Washington, D. C., to Long Island, N. Y.—Somewhat overcast Thursday, with risk of local showers in afternoon; moderate southwest winds up to 1,000 feet and gentle north at 5,000 feet.

Washington to Norfolk, Va.—Partly overcast Thursday, with risk of thundershowers in afternoon; gentle variable winds up to 1,000 feet and gentle north at 5,000 feet.

Washington, D. C., to Dayton, Ohio—Partly overcast Thursday, with risk of thundershowers in late afternoon near Dayton; moderate southwest winds up to 1,000 feet and moderate northwest and north winds, shifting to west and southwest near Dayton, at 5,000 feet.

Temperatures and Precipitation.

Temperatures and precipitation in other cities for the 24 hours ended Wednesday, 8 p. m.:

	Highest Wed.	Lowest Tues. night.	Wed. 8 p. m.	Rainfall.
Atlantic City, N. J.	82	64	72	....
Washington, D. C.	87	64	78	0.36
Asheville, N. C.	78	52	72	....
Atlanta, Ga.	88	68	82	....
Baltimore, Md.	86	66	78	0.56
Birmingham, Ala.	90	64	82	....
Bismarck, N. Dak.	76	54	74	....
Boston, Mass.	78	62	76	....
Buffalo, N. Y.	82	62	76	....
Chicago, Ill.	90	66	80	....
Cincinnati, Ohio	90	58	82	....
Cheyenne, Wyo.	68	54	66	0.04
Cleveland, Ohio	76	64	74	....
Davenport, Iowa	92	68	86	....
Denver, Colo.	72	60	70	....
Des Moines, Iowa	90	62	84	....
Detroit, Mich.	86	68	74	....
Duluth, Minn.	78	68	72	0.10
El Paso, Tex.	94	72	84	....
Galveston, Tex.	88	76	84	....
Helena, Mont.	78	50	76	....
Indianapolis, Ind.	90	64	84	....
Jacksonville, Fla.	82	66	76	....
Kansas City, Mo.	90	72	88	....
Little Rock, Ark.	94	66	90	....
Los Angeles, Calif.	84	66	80	....
Louisville, Ky.	90	62	86	....
Marquette, Mich.	90	68	70	0.06
Memphis, Tenn.	94	66	88	....
Miami, Fla.	88	74	80	0.06
Mobile, Ala.	92	70	82	....
New Orleans, La.	90	76	82	....
New Yrok, N. Y.	84	66	72	....
North Platte, Nebr.	92	66	78	0.16
Omaha, Nebr.	88	70	72	....
Philadelphia, Pa.	86	66	72	0.10
Phoenix, Ariz.	110	80	106	....
Pittsburgh, Pa.	86	60	84	....
Portland, Me.	84	62	72	....
Portland, Oreg.	90	60	88	....
Salt Lake City, Utah	80	62	78	....
St. Louis, Mo.	94	74	90	....
St. Paul, Minn.	76	68	76	0.08
San Antonio, Tex.	92	70	90	....
San Diego, Calif.	78	68	74	....
S. Francisco, Calif.	84	56	80	....
Santa Fe, N. Mex.	82	56	68	....
Savannah, Ga.	88	68	78	....
Seattle, Wash.	76	56	74	....
Springfield, Ill.	92	70	88	....
Tampa, Fla.	90	68	80	....
Toledo, Ohio	84	64	76	....
Vicksburg, Mis.	94	68	86	....

River Bulletin.

Harpers Ferry, W. Va., Aug. 27.—Potomac clear, Shenandoah muddy.

MOVEMENTS OF STEAMSHIPS

New York, Aug. 27.

ARRIVED WEDNESDAY.

President Harding, from Hamburg.
City of New York.

SAIL THURSDAY.

New York, for Hamburg.
Columbus, for Bremen.
American Trader, for London.
Sagnache, for Leningrad.
Dresden, for Bremen.
Anjer, for Barcelona.

SAIL FRIDAY.

Polonia, for Gydnia.
Pennland, for Antwerp.
Majestic, for Southampton.
Caronia, for London.

REPORTED BY RADIO.

Europa, from Bremen; due at Fifty-eighth street, Brooklyn, Thursday.
Mauretania, from Southampton; due at pier 56, North River, Thursday.
California, from Glasgow; due at pier 56, North River, Thursday.
Paris, from Havre; due at pier 57, North River, Friday.
Tuscania, from Southampton; due at pier 56, North River, Sunday.
Oscar II, from Copenhagen; due at Sixth street, Hoboken, Sunday.
Adriatic, from Liverpool; due at pier 60, North River, Sunday.
Lapland, from Antwerp; due at pier 59, North River, Sunday.
Pulaski, from Helsingfors; due at Thirty-ninth street, Brooklyn, Sunday.
American Banker, from London; due at pier 7, North River, Monday.
Cameronia, from Glasgow; due at pier 56, North River, Monday.
Scythia, from Liverpool; due at pier 56, North River, Monday.
Roma, from Genoa; due at pier 97, North River, Monday.
Gripsholm, from Gothenburg; due at pier 97, North River, Monday.
President Wilson, from World Cruise; due at Twelfth street, Jersey City, Tuesday.
Nieuw Amsterdam, from Rotterdam; due at Fifth street, Hoboken, Tuesday.
Yorck, from Bremen; due at pier 42, North River, Tuesday.
Roussillon, from Bordeaux; due at pier 58, North River, Tuesday.

AUTOMOTIVE

HUDSON-ESSEX SALE OF GOOD DEPENDABLE USED CARS

UNHEARD OF PRICES

LATE MODELS—SOME HARD TO TELL FROM NEW.

HUDSON, ESSEX, MARMON, REO CHEVROLET, NASH, PONTIAC OLDSMOBILE

COUPES, SEDANS, COACHES AND ROADSTERS

PRICES $100 UP

Lambert-Hudson Motors Co.
"The House of Confidence."
24th & M Sts. N.W.

The Washington Post

Indexed, Simplified and Popularized.

All ads restricted to their proper classification and The Washington Post Style of type. Publishers reserve the right to edit, classify, index or reject any classified advertising copy.

Errors in advertisements should be reported immediately. The Washington Post will not be responsible for more than one incorrect insertion.

CLASSIFIED RATES.

Count 5 average words to the line. Minimum 3 lines.

For consecutive insertions:

	Charge.	Cash.
1 day	20c	19c
3 days	18c	17c
7 days	16c	15c

Cash rates apply on prepaid ads only. Irregular or "skip" orders cost 1 cent per line additional.

CONTRACT RATES.

30 consecutive days, 15c per line.

Three or more lines every day for one year, 14c per line.

1,000 lines used at option within one year, 17c per line.

CLOSING TIME FOR ADS.

9 p. m. for daily copy and 5:45 p. m. Saturday for Sunday copy.

Ads to appear in early 9 o'clock evening edition must be received before 12 o'clock noon.

Telephone your ad to NATIONAL 4205.

Ask for a Post Ad Writer.

Have it charged.

Classifications of an allied nature grouped together for quick and easy reference.

Auctions

Auction Sales

THURSDAY, SEPT. 4TH—
THOMAS J. OWEN & SON, Auctioneers.
1431 Eye Street Northwest.

TRUSTEES' SALE OF VALUABLE REAL ESTATE, BEING A TWO STORY, BRICK DWELLING, CONTAINING FOUR ROOMS, KNOWN AS 2243 10TH STREET NORTHWEST.

By virtue of a certain deed of trust recorded in liber 4569 at folio 28 of the land records of the District of Columbia and at the request of the party secured thereby, the undersigned will sell at public auction, in front of the premises on THURSDAY, THE FOURTH DAY OF SEPTEMBER, 1930, AT THREE-THIRTY O'CLOCK P. M., the following described land and premises situate in the District of Columbia, and being lot numbered ninety-five (95) in Irving Williamson and Walter C. Clephane, trustees' subdivision of lots in square numbered three hundred and fifty-seven (357) as per plat recorded in liber No. 28 folio 123 of the records of the Office of the Surveyor for the District of Columbia, upon the following terms:

TERMS OF SALE: Purchaser to pay one-third of the purchase price in cash, the balance in two installments in one and two years, respectively, with interest at the rate of 6 per cent per annum, and secured by deed of trust on the property sold, or all cash at the option of the purchaser; taxes paid or adjusted to the date of sale; purchaser to pay interest on purchase price from date of sale to date of settlement at 6 per cent per annum; all conveyancing, recording, &c., at the cost of purchaser; good title or no sale; a deposit of $250.00 will be required at the time of sale and settlement to be within thirty (30) days of the date of sale, or deposit forfeited, and the property resold at the cost and risk of the defaulting purchaser after five (5) days' previous advertisement of such resale in some Washington newspaper.

B. FRANCIS SAUL,
J. WRILEY JACOBS,
Trustees.

925 Fifteenth street northwest.
P-aug21,22,25,26,27,28,30sep2,3,4

Announcements

Lost 8

BRACELET—Link, white gold, three sapphire stones; downtown section. Reward. Col. 9390-J.

BROOCH—Large, gold and topaz; near 2400 16th st. or vicinity Fox Theater; valued as heirloom. Reward. Col. 8841.

DOG—German police; vicinity 1827 7th st. nw.; new collar, tag and lock. Reward. 1827 7th st. nw.; Pot. 1966.

GAVEL—Polished, dark wood, with silver band; Northwest section, near 17th and Q sts. Reward. Phone North 7167.

PIN, platinum, set with ten stones, in vicinity of Jelliff store, Wednesday. Reward. Columbia 4495.

PUPPY, Boston bull terrier, answers to name of Dedo, missing since 9 p. m. Tuesday; Montgomery County tag No. 5381. Reward. 121 West Bradley lane, Chevy Chase, Md.. Wisconsin 3216.

WATCH—Elgin, with gold chain; lost between 14th and K sts. car stop and 1900 Biltmore st. nw. Call Adams 8941.

$50.00 REWARD

Dog, large, male; brindle; about size of police dog, with white chest and white tip on long tail; short hair; collar stamped, "Lt. F. W. Watrous, U. S. Army," on him when last seen at Fort Myer, May 27. Liberal reward. Call Clarendon 967.

Announcements

Notices 10

CONFIDENTIAL investigations since 1885; expert secret service. National 4610. Morgan Bradford, Transportation Bldg.

TO sell for $9.50, excursion ticket to Charleston, S. C., on A. C. L., leaving Washington August 29. Address Miss H. E. Bickley, 1502 21st st. nw., Washington, D. C.

WILL those who witnessed altercation about midnight, August 12, at restaurant at 18th and G sts. nw., communicate at once with Box 173, Washington Post.

Clairvoyants—Spiritualists 12

LICENSED BY DISTRICT OF COLUMBIA.
DR. JANE COATES
READINGS BY APPOINTMENT
1473 MERIDIAN PL. NW. Col. 6227.

THE MAN WHO KNOWS
1203 F ST. NW. 606 12TH ST. NW.
OUT OF TOWN UNTIL SEPT. 15.

25 YRS. ON 14TH ST. IN WASHINGTON.
CARLETTA ASTROLOGIST, PSYCHO-ANALYST.
TELLS OBJECT OF CALL AND NAME.
922 14TH ST. Over Claflin's Optical Store.

Travel—Air, Land, Water 18

COUPLE wish to join party in week-end auto trip. Phone Potomac 2056-J.

Automotive

Automobiles for Sale 22

BUICK—1925 coupe, $195; terms arranged; trade in your car now. Saunders, 3218 M st. nw., 1316 Potomac st.

BUICKS—Low prices on all used cars; a large selection awaits you. Emerson & Orme, 17th and M sts. nw.

BUICK—1927 coupe, $350; a splendid car; worth every cent we ask. Saunders, 3218 M st. nw.

BUICK—1927 Standard Victoria, special (for Labor Day); come in now; a deposit will hold it; has brand-new tires, bright Buick blue finish; motor has been gone over in our own repair department and runs fine; only $390; terms arranged. STANLEY H. HORNER, 1111 14TH ST. NW. OPEN EVENINGS. NATL. 7651.

BUICK—1926 Coach; special price, $395. This car will satisfy you. Saunders, 3218 M st. nw., 1316 Potomac st.

BUICK—Coach, $275 for this fine 1925 model. Saunders Motor Co., 3218 M st. nw. 1316 Potomac st.

Buick, 1927, 4-door Sedan, series 27-27. Paint, tires and motor in excellent condition. This car is a real buy. Come in, see it today. $395; liberal terms. HILL & TIBBITTS, 301 14TH ST. NW., 3D FLOOR. OPEN EVENINGS AND SUNDAYS.

BUICKS—An inspection of our fine used Buicks will convince any one of their value. 1015 14th st. nw., Stanley H. Horner, Natl. 5800. Open evenings.

Buick 1926 2-door Sedan, series 26-40. A real good car, all tires like new; top, motor and upholstery in excellent shape. Don't miss seeing this one. Only $195. HILL & TIBBITTS, 301 14TH ST. N.W. 3D FLOOR USED CAR DEPT.

CHEVROLET—Coupe, 1928; just the car for a salesman; bumpers, front and rear; 5 good tires; mechanically O. K.; $265; easy terms. BARRY-PATE MOTOR CO., 2525 SHERMAN AVE. OPEN EVERY EVENING.

CHEVROLETS—And Fords, $75 and $25 up; large selection. R. L. Taylor Motor Co. Come here. 1901 14th st. nw.

Chevrolet '26 Sedans. We have two of these cars that we have put in good condition and can recommend them as good buys for any one. Only $115. HILL & TIBBITTS, 301 14TH ST. N.W. 3D FLOOR USED CAR DEPT.

CHEVROLET—Coach, 1925. For cheap transportation; don't overlook this wonderful buy; no reasonable offer refused. EYNON MOTOR CO., 2015 14TH ST. NW.

CHEVROLET—1925 coupe; a real offer for $75. Come in. Saunders, 3218 M st. nw., 1316 Potomac.

CHEVROLET—Coupe, 1929; dark blue duco finish; fully equipped; upholstery as clean as new; this car has been carefully checked in our shop and is guaranteed; $415; easy terms. BARRY-PATE MOTOR CO., 2525 SHERMAN AVE.

CHEVROLET—Cabriolet, 1928; dark red duco finish; balcrank bumpers; rumble seat; this car is as clean as new and is in excellent mechanical condition; $350; easy terms. Barry-Pate Motor Co., 2525 Sherman ave.

CHEVROLET COACH—$400. A 1929 model that looks like a brand-new auto; even the tires are good; motor starts and runs extra well; car is finished in dark green; be sure and see this one before buying your next used car; easy terms and your car taken in trade. STANLEY H. HORNER, 1111 14TH ST. NW. OPEN EVENINGS. NATL. 7651.

Chevrolet 1929 landau convertible sedan; car finished in tan, equipped with extra fine tires; snappy motor; the appearance will sell this car on sight; $545, with very low payments arranged. SEMMES MOTOR CO., 1526 14TH ST. NW. POT. 0772.

CHEVROLET—Sedan, 1927; 4-door model; finish in dark blue duco; this car has been carefully checked in our shop and is a real bargain for $250; terms if desired. Barry-Pate Motor Co., 2525 Sherman ave.

CHEVROLET—Cabriolet, 1927; beautiful new light tan duco, with black stripe; balcrank bumpers; 5 good tires; splendid mechanical condition; $235; easy terms. BARRY-PATE MOTOR CO., 2525 SHERMAN AVE.

CHEVROLET—2-ton dump truck; mileage 3800; dual tires; sacrifice for $550; financing can be arranged. District 9392 day, between 9 and 5.

CHRYSLER—1926 coupe, $200; runs wonderful and looks good. Saunders, 3218 M st. nw. 1316 Potomac st.

CHRYSLER—1927 Coach, $250. Must sell at once. Saunders, 3218 M st. nw., 1316 Potomac st. Buy now. West 0144.

DODGE—Sedan, late 1927. Car just thoroughly overhauled; in perfect condition; $215.00. LUSTINE NICHOLSON, HYATTSVILLE, MD. Hyat. 1020.

Dodge coach, $745. Here's the car you have been looking for; brand-new seat covers; the appearance shows that this car has been driven very little; the original tires are like new. Inspect this one today. Trades and terms. SEMMES MOTOR CO., 1526 14TH ST. NW. POT. 0772.

DODGE—Standard 6 cyl. sport convertible coupe; 5 wire wheels; green finish; rumble seat; a fast motor with plenty of power; take a ride in this car and you'll buy it; $395, with easy monthly terms; your car in trade; buy now and buy here. STANLEY H. HORNER, 1111 14TH ST. NW. OPEN EVENINGS. NATL. 7651.

ESSEX—Sedan, 1928, $350. Our mechanic put this car in fine condition. Saunders, 3218 M st. nw. 1316 Potomac st.

ESSEX—Coach, 1929. Very good shape; must be sold at once; make us an offer. LUSTINE NICHOLSON, HYATTSVILLE, MD. Hyat. 1020.

ESSEX—1928 coach, $325; a car that will make some one a happy owner. Saunders, 3218 M st. nw., 1316 Potomac st.

ESSEX—1926 coach, $100; it's a good car; see it today. Saunders, 3218 M st. nw., 1316 Potomac st.

ESSEX—$50; 1926 coach. No better buy in town. Saunders, 3218 M st. nw. 1316 Potomac.

ESSEX coach, 1929; price reduced to $525 for quick Labor Day sale. Saunders, 3218 M st. nw., 1316 Potomac st.

ESSEX—1928 coach, $325, with the latest accessories; motor runs o. k. Saunders' 3218 M st. nw.

ESSEX—1928 sedan; $350 takes this one. Saunders, 3218 M st. nw., 1316 Potomac st.

FLINT—1925 touring; $100 for this one. Saunders Motor Co., 3218 M st. nw., 1316 Potomac.

FORD—Roadster, Model A, late 1929. Excellent condition; used less than year; $275 cash if sold this week. 5620 Nevada ave. nw.; Cleveland 0939-J.

Fords, Model T. We have on hand most any kind and body style of model T Ford you want, including roadsters, coupes, tourings, sedans, runabouts and pickups. Many are in excellent condition. From $25 to $75. HILL & TIBBITTS, 301 14TH ST. N.W. 3D FLOOR USED CAR DEPT.

FORD—Coupe, 1927. Looks like new; well taken care of. Suburban Motors, Hyattsville, Md.; Hyat. 246.

Ford, Model A, '29 Standard Coupe, with rumble seat, finished in maroon Duco. You know what a snappy job this is, one of Ford's very best looking cars, and in perfect condition in every respect. 2 to choose from. Only $376. Like new. HILL & TIBBITTS, 301 14TH ST. N.W. 3D FLOOR USED CAR DEPT.

Ford, Model A '29 Sport Roadster. This car has been thoroughly checked over and is in perfect condition, mechanically, paint, tires, etc., fully guaranteed; trade and easy terms—$359. HILL & TIBBITTS, 301 14TH ST. N.W. 3D FLOOR USED CAR DEPT.

Fords, 1929 Tudor Model As, choice of 5, all different color paint jobs; each one has been thoroughly reconditioned and is in A-1 shape in every respect. Every one fully guaranteed. Easy terms. Choice, $389. HILL & TIBBITTS, 301 14TH ST. N.W. 3D FLOOR USED CAR DEPT.

FORDS—And other makes; low prices and easy terms. See Mr. Redman for your next used car. Parkway Motor Co., 3040 M st. nw.

FORD COUPE, 1929—$385. A fine car, one that you'll enjoy driving; the motor is in the best of mechanical condition; this is unusually fast Ford; terms arranged if desired. STANLEY H. HORNER, 1111 14TH ST. NW. OPEN EVENINGS. NATL. 7651.

SHOW GIRL — *Mysterious Voice* — By J. P. McEvoy and J. H. Striebel

Automotive

Automobiles for Sale 22

Ford '29 3-window Sedan, finished dark blue Duco; very low mileage, in fact it has had such wonderful care by its previous owner it is hard to detect that it is a used car; looks new; fully guaranteed in every respect. A real saving at $465.
HILL & TIBBITTS,
301 14TH ST. N.W.
3D FLOOR USED CAR DEPT.

FORD—Coupe, 1929, $325. Labor Day bargain. It's ok. Saunders, 3218 M st. nw. 1316 Potomac st.

Graham Paige sedan, $845. A beautiful looking car, equipped with 6 red wire wheels; all the tires are good; 2 fender wells, trunk rack. Be sure and see it at SEMMES MOTOR CO.
1526 14TH ST. NW. POT. 0772.

Graham-Paige late 1929 club coupe, series 614; equipped with 4 new tires; motor runs fine. This is a very snappy car, finished in gray Duco. Come in and judge for yourself. Low price, $395. Can arrange terms to suit you.
HILL & TIBBITTS
301 14TH ST. NW.
THIRD FLOOR, USED CAR DEPT.

HUDSON—$50; Labor Day special; a fine car; see it for yourself. Saunders Motor Co., 3218 M st. nw. West 0144.

HUDSON—1926 Coach, $50. Think of it. Saunders. Come in and buy it. 3218 M st. nw., 1316 Potomac st.

HUDSON—1926 Brougham, $225. See it at once. Saunders Motor Co., 3218 M st. nw., 1316 Potomac st.

HUDSON—1927 Sedan, $325. Large, comfortable car to ride in. Saunders, 3218 M st. nw., 1316 Potomac st.

HUPMOBILE—1924 Touring, only $125. Just the car you are looking for. Saunders, 3218 M st. nw., 1316 Potomac st.

LA SALLE—Late model sedan. Driven 18,000 miles; new tires; sacrifice, $900. Cleve. 4663.

MARMON—Model 68, sport coupe, late 1929. Practically a new car; will sell at one-half original price. Neumeyer Motor Co., Marmon Distributors, 2021 17th st. nw.; North 4010.
OPEN EVENINGS.

NASH—1927 Landau, $450. A snappy job. Enjoy the Labor Day; this fine car will supply good transportation. Saunders, 3218 M st. nw., 1316 Potomac st.

NASH—Roadster; a 1927, for only $325; Labor Day special. Saunders Motor Co., 3218 M st. nw. 1316 Potomac st.

OAKLAND—1926 Landau, $225. A fine looking car; a value for the price. Saunders, 3218 M st. nw., 1316 Potomac st.

OAKLAND—$100; 1925 coach. Be here early. An unusual offer for the money; motor ok. Saunders Motor Co., 3218 M st. nw. 1316 Potomac st.

Oakland '26 2-door Sedan, last series. This car has many miles of good transportation left and is a good buy for anyone. Good condition throughout. Only $175. See it today.
HILL & TIBBITTS
301 14TH ST. N.W.
3D FLOOR USED CAR DEPT.

OAKLAND "8"—1930 sport coupe; equal to new; still carries new car guarantee; $900 cash or terms. Owner, Linc. 7874.

PACKARD SEDAN—$350.
This 6-cyl. 7-passenger car is very suitable for taxi or sightseeing service; a light 6 that will give a good gas mileage; some get 20 miles; an inspection of this car will be worth your time; can arrange terms. Natl. 7651.
STANLEY H. HORNER.
1111 14TH ST. NW.

PACKARD—1929 standard 8 de luxe roadster; 6 wheels, fender wells, trunk rack, &c; like new. Simmons Motor Co., 14th and S sts. nw., Potomac 3884.

PIERCE-ARROW — Resale cars; only the best. Harry Sommers, Inc., 1727 Conn. ave.; Potomac 0858.

Pontiac 1927 2-door Sedan, all new tires, paint good, motor wonderful. You just can't beat this buy elsewhere. Only $225.
HILL & TIBBITTS
301 14TH ST. N.W.
3D FLOOR USED CAR DEPT.

Pontiac 1929 coach, $495; the finish is as bright as new; car fully equipped. For real transportation buy this car; it will satisfy you. Terms and trades. Come in today.
SEMMES MOTOR CO.
1526 14TH ST. NW. POT. 0772.

Reo Flying Cloud sport coupe, $545. This snappy job with rumble seat, green finish, trimmed in cream, natural wood wheels; the tires show little wear. Trade in your present car.
SEMMES MOTOR CO.
1526 14TH ST. NW. POT. 0772.

ROOSEVELT—Coupe, 1929, and a cabriolet. These two cars are in the pink of condition, and are real buys. Neumeyer Motor Co., Marmon Distributors, 2021 17th st. nw.; North 4010.
OPEN EVENINGS.

STUDEBAKER—1925 Sedan; Labor Day bargain, only $150. Hurry for this one. Saunders, 3218 M st. nw., 1316 Potomac st.

STUDEBAKER—1928 Victoria 4-passenger coupe; $500; here is a car in wonderful condition; gray duco finish; new tires; the car shows careful care; the inside trimmings in perfect condition; easy payments.
STANLEY H. HORNER,
1111 14TH ST. NW.
OPEN EVENINGS. NATL. 7651.

STUDEBAKER—A choice stock of used cars will be found at Lee D. Butler, Inc., 2155 Champlain st.; Col. 5050.

WHIPPET—Roadster, 1928, $225. Another bargain we are offering for Labor Day. 3218 M st. nw. 1316 Potomac st.

WHIPPET—1928 coach, $225; fully equipped; runs great. Saunders, 3218 M st. nw. 1316 Potomac st.

WHIPPET—1927 Coach, $125. In wonderful condition. Saunders, 3218 M st. nw., 1316 Potomac st.

WHIPPET special for $450; a fine coach, large enough for the family. Saunders, 3218 M st. nw., 1316 Potomac st.

SOUTHEAST SPECIALS
Ford, Tudor (late 1929)........$325.00
Essex, 4-dr. sedan (late 1928)— 275.00
Ford, sport roadster (good)...... 300.00
Several others, $50 up.
E Z TERMS.
SOUTHEAST MOTOR CO.
712 E ST. SE. Linc. 3861.

"FAMOUS" USED CARS
LOW DOWN PAYMENT.
EASY MONTHLY PAYMENTS.
Ourisman Chev. Sales Co.
625 H ST. NE. LINC. 10200.

LABOR DAY SPECIALS

The next three months are the most desirable motoring periods of the year. Take advantage of it in a Dick Murphy Word of Honor Guaranteed in Writing five-day free trial plan used car. Below we give you a list of cars that are away above the average. Make a small down payment, drive one of them away, paying the balance as you ride.

CLASS "A"

1930—Reo De Luxe Sedan.
(Demonstrator, new-car guarantee and service at a used car price.)
1929—Reo Sport Coupe.
1927—Reo Flying Cloud Sedan.
1927—Reo Flying Cloud Brm.
1928—Wolvering Sedan.
1929—Hudson Coach.
1929—Chevrolet Sedan.
(Run less than 3,000 miles.)

CLASS "B"

(Priced Under $400.00)
1926—Reo Sedans.
1926—Reo Coupe.
1925—Hudson Brougham.
1925—Stutz Sedan.
1925—Moon Sedan.
1926—Hudson Brougham.
1926—Hudson Sedan.
1928—Essex Coach.
1928—Essex Coupe.

DICK MURPHY, INC.
1724 Kalorama Road NW.
Adams 9700.
604 H St. NE.
Lincoln 0337.

EXTRA
SPECIALS
CHEVROLETS
LOW PRICES

1927 Chevrolet Touring.$110
1929 Chevrolet Cab.....$460
1929 Chevrolet Coupe..$415
1928 Chevrolet Sedan..$345
1928 Chevrolet Coach..$295
1928 Chevrolet Cab.....$295
1929 Ford Tudor........$365
1928 Pontiac Coupe....$295
1929 Ford Coupe.......$375
1929 Chevrolet Coupe...$445

LOW TERMS
MANY OTHERS IN STOCK
COME HERE
R. L. TAYLOR
1901 14th St.
Open Evenings and Sunday

Automotive

Auto Trucks, Tractors, Trailers 23

FORDS—TRUCKS—FORDS
Good Reconditioned Used
Trucks, Guaranteed

1 Model A '29 open cab pick-up; rebuilt and reconditioned, new paint, $250.
A Model A 1929 pick-up, closed cab, perfect condition, $275.
A 1929 closed cab, open express canopy top; driven less than 10,000 miles; $450.
1929 Chevrolet Light Delivery, canopy top, $165.

HILL & TIBBITTS,
301 14TH ST. NW.

Auto and Tire Repairing 26

YOUR CAR REPAIRED
TIME PAYMENTS.
System Auto Laundries, Inc.
1227 R St. N.W.

Auto Painting—Plating 27

READ THIS & ACT NOW
Set wheels, $3; fender sets, $5; body, 3 coats, $10 and $15. See at Factory jobs, $40 up. North 3034, 1231 20th st. nw.

Wanted—Automotive 32

BRING your car here; high price paid for late models. 3218 M st. nw.; West 0144. Open evenings.

WE BUY any make car; highest price paid. The Auto Mart, 2612 14th st. nw.; North 8127.

CASH FOR YOUR CAR
Without a doubt, I pay the highest prices in the city. If your car is not paid for, I will pay your undue balance and give you the difference in cash. No delay.
SEE MR. BARNES
1729 14TH ST. NW. Decatur 2390.

Business Service

Addressing—Letter Service 33

SKILLED shorthand writers, expert typists, mimeographers, office. Elsie A. Cannon, Shorthand Reporter, Notary. Office, District 7557.

Cleaning, Dyeing, Pressing 40

While You Wait Service
Hats cleaned and blocked; suits sponged and pressed; shoes shined. Open every day, including Sundays.
BLUE FLAME VALET SHOP
940 F ST. NW. MET. 7240.

Massages, Baths 46

MASSAGE—Treatment for rheumatism and muscle movements. 309 7th st. sw., 2d floor; hours from 9 a. m. to 7 p. m.

Moving, Trucking, Hauling 47

MOVE THE MOVET WAY.
Boston, N. Y., Phila., Pittsburgh, Baltimore, Washington, Richmond and all way points. Metro. 4095. 1110 N. Y. ave. nw.

Professional Services 50

FOR A GOOD ALCOHOL RUB, all spinal, nerve and muscle trouble call Dr. Della Ledendecker, West 1120.

SWEDISH MASSAGE—For anemia, insomnia, rheumatism, general body building. Adams 7064. 1328 Fairmont st. nw.

TONING-UP service for professional and business men; massage, alco rub, salt glow and shower, male operator (white). Metro. 2331, 918 18th st. nw., Apt. 104.

WONDERFUL HEALER—Relieves stubborn illness by magnetic healing and massage. Dr. A. Lee, 929 G st. nw.; Natl. 1450.

Upholstery 54

CHAIR CANING, porch rockers splinted, upholstering. Armstrong, 1235 10th st. nw.; Metropolitan 2062.

Employment

Help Wanted—Female 56

ADDRESSING ENVELOPES — Work at home during spare time; substantial weekly pay; experience unnecessary; dignified employment for honest, sincere, ambitious persons. Advancement League, Naperville, Ill.

COOK—White or colored; to stay nights; must have good references; small family. Call Wednesday and Thursday, between 4 and 5, 3505 Rodman st. nw.

RELIABLE white high school girl to assist with care of two children for room and board and small remuneration. Box 176 Washington Post.

STENOGRAPHER—Temporary, $25; stenographer-bookkeeper, $25; 2 waitresses, $12, tips; cook, colored, $50 month; 2 maids, colored, $45, and many others. Washington General Employment Agency, 502 Albee Bldg., 15th and G sts.

STENOGRAPHER—With credit, collection experience; good personality; age 20-30; $22.50 wk. Boyd's, 1333 F st.

TAILORESS—First class; with some experience on fur work; at once. Apply W. L. Berenter, 2400 14th st. nw.; Adams 4418.

WOMAN—21 to 45, well educated, energetic; for contact work; must be tactful, able to meet the public; promotion assured the right party. Box 83, Washington Post.

YOUNG LADIES—Two, 18-24, neat, refined, for special permanent work; experience unnecessary. 393, 1319 F st. nw.

2 STENOGRAPHERS—Bookkeepers, $25; 3 waitresses, housekeeper, white, $45, room and board; 2 white chambermaids, $60. Employment Service Bureau, 917 15th st. nw., suite 406.

POSITIONS Need 500 daily stenogs., typists, bookkeepers, salesmen. Free registration. Boyd's, 1333 F.

MILLINERY
YOUNG WOMEN TO DO ALTERATIONS. MUST BE THOROUGHLY ACQUAINTED WITH THE MODERN TREND OF STYLE AND CAN MEET CUSTOMERS. APPLY MR. MONAGHAN, MANON, 13TH AND F STS. N.W.

LADIES
I want to interview 4 ladies who possess poise, character and charm; must be between 25 and 45 years of age. Remuneration is very attractive. See Mrs. Lord, 9 to 12 a. m., Thursday and Friday.
ROOM 700,
INVESTMENT BUILDING
15th and K Sts. N.W.

LADIES
Wanted at once, 5 ladies of neat appearance and refinement; for pleasant, dignified work; no selling; excellent compensation; full or part-time service. Call in person after 12 o'clock noon. Miss Gushee, 1104 Vermont ave. nw.

EXPERIENCED
Ready to Wear
SALESWOMEN
GOOD OPPORTUNITY FOR YOUNG ATTRACTIVE WOMAN WITH PLEASING PERSONALITY. APPLY
LANSBURGH & BRO.
Employment Office
4th Floor.

5—LADIES—5
Between the ages of 25 to 50, for work starting Wednesday, August 27. Salary and commission to those who qualify. Call after 9 a. m., 1416 Eye St. N.W. Ask for Mrs. Youmans.

SALESLADIES
Experienced on ladies' ready to wear; permanent position. Apply immediately.
NEW LERNER SHOP
1111 F St. N.W.

Help Wanted—Male 57

BARBER—One; A-1; to handle first chair; opening new shop; also need bootblacks. 4813½ Ga. ave.

CAR WASHER—Colored; expert. Apply 1733 Benning road ne.

CHAUFFEURS with identification cards; men of good character; best proposition in city; no mileage charge. See Mr. Hart, 617 N. Y. ave. nw.

CLERK—$20; young man to learn trade. $12; colored janitor; colored hall boy. Employment Service Bureau, 917 15th st. nw., suite 406.

Employment

Help Wanted—Male 57

ESTABLISHED organization is opening a new sales office; liberal commission will be paid to industrious, intelligent men; a car is essential. For detailed information see Mr. Calfee at 3407 14th st. nw.

MEN—Of neat appearance, mechanically inclined, for permanent work. Apply Room 307, 635 F st. nw.

MESSENGER—With wheel. Apply to Mrs. Kile, rear of 1117 14th st. W. F. Roberts Co.

SALESMAN—To call on local and nearby established trade; fine opening with future for hustler. Apply Oldham & Renna, 2d floor, 1122 Vermont ave.

WILL EMPLOY—3 men of good character for permanent position; expect to start at about $4.50 per day. Apply room 611, 1319 F st. nw., 9 to 1:30.

YOUNG MEN—Five, for outdoor work; salary ranging from $25 to $30 per week. See Mr. Purcell, Room 505, International Bldg.

POSITIONS OPEN DAILY.
WASHINGTON GENERAL EMPLOYMENT AGENCY.
502 ALBEE BLDG., 15TH AND G STS.

CHAUFFEURS—TEN; WHITE; MUST HAVE IDENTIFICATION CARDS.
CIRCLE CAB CO.
1718 FLORIDA AVE. NW.

CHAUFFERS
with identification card; men with good reference, we will aid in getting card.
35 CAB CO.
See Mr. J. B. Townsend at 924 6th st nw., or Mr. R. D. Johnson, 232 F st nw.

SALESMEN
If you can sell anything, you can sell Edward Clothes; customer's satisfaction absolutely guaranteed. Apply Manager, THE EDWARD TAILORING CO., 719 14th st.

SALESMEN
We now have our new fall line, improved quality, new styles, lowered prices; commission increased; experience unnecessary; will employ 3 men at once; our greatest season here. Apply Real Silk Hosiery Mills, 1319 F st. nw., 9 to 2.

SALESMAN
A PROGRESSIVE FAST-GROWING Organization has an opening for a neat, alert, progressive man; car essential; to the man who qualifies we will advance expense money and commissions daily if desired. Call at 1104 Vermont ave. for further details. See Mr. McIntosh, after 9 a. m., Tuesday.

SOMETHING UNUSUAL
We are interested in securing about 10 young men of good character who can furnish good references; should be between the ages of 23 and 30, and preferably married; if you have the above qualifications we will train you to sell our products; after this training, provided you are accepted, you will then be placed in the field with experienced men. See Mr. Blair, room 202, Munsey Bldg.

Help—Male or Female 58

BEFORE you send out of town for Christmas cards, see our high-grade, low-priced box assortments; agents and organizations supplied. Mayflower Art Co., 1405 K st. nw.; phone Natl. 3554.

Situations Wanted—Female 60

EXECUTIVE—Assistant, aged 35, shrewd, diplomatic, organizing ability; available September 1. Address Box 178, Washington Post.

SOCIAL SECRETARY—Refined, well-educated young lady; knowledge of foreign languages; excellent references. Address Box 170, Washington Post.

OFFICE HELP
The kind that can smile and produce results, immediately, without charge.
CALL BOYD'S: NAT. 2341. THANK YOU.

NOTICE
Persons advertising for "Situations Wanted" are warned to exercise careful investigation of persons offering positions where cash deposits are required to secure employment.
THE WASHINGTON POST

Situations Wanted—Male 61

COLORED man wants job as butler or houseman or is plain cook and valet for gentleman; references. North 3615-J.

WANTED—Job as grocery clerk and meat cutter. Phone Atlantic 4013-J.

Financial

Business Opportunities 62

BARBER—First class; with $100 cash; a real opportunity. Phone Lincoln 2252, between 8 and 10 a. m.

BARBER—First class; with $100 cash; a real opportunity. Phone Lincoln 4465, between 8 and 10 a. m.

HOTEL—42 rooms; furnished, modernly equipped; only hotel in town of 10,000; owing to owner's death, heirs will sell at sacrifice price; easy terms. Address Z. V. Crutchfield, Box 306, Thomasville, N. C.

RESTAURANT for rent; in first-class hotel. Apply M. M. Parker & Co., 1223 Conn. ave. nw., Decatur 2861.

WANTED—Lady or gentleman; as secretary and treasurer for sales organization; national distribution; cash investment necessary; a real money maker. Box 167, Washington Post.

Money to Loan 65

AUTO AND TRUCK LOANS—Plenty of money; cheapest and quickest service Monk, 931 N. Y. ave. nw.; Natl. 6722.

AUTO LOANS and refinancing; confidential; lowest rates; ample parking. McGill, 1402 R. I. ave. nw. North 4954.

AUTO LOANS—Procured quickly; confidentially and reasonably. See Harry Yaffy, 934 K st. nw., Metropolitan 3049.

LOANS TO SALARIED PEOPLE OR ON FURNITURE, &c. PAY AS CONVENIENT.
NEW LOAN CO.
527 9th st. nw., cor F. National 4141.

LOANS TO SALARIED PEOPLE ON INDORSEMENTS. CONFIDENTIAL. CONVENIENT TERMS. QUICK ACTION.
CITY LOAN CO.
918 F ST. NW., ROOM 26. Natl. 7799.

Loans to Auto Owners
CAR REMAINS IN YOUR POSSESSION; CASH AT ONCE; NO INDORSEMENTS; LEGAL RATE; NO INVESTIGATION.
Also payments reduced on cars being financed and additional cash advanced.
DISTRICT FINANCE CO.
913 N. Y. AVE. MET. 2803.

LOANS ON AUTOS
USE YOUR CAR—LOWEST RATES. LOANS ON UNPAID CARS.
Acme Fin. & Realty Co.
LICENSED BROKERS.
905 N. Y. Ave. N.W.
National 2453.

AUTO LOANS
IMMEDIATE ACTION.
NO INVESTIGATION.
NO INDORSEMENTS.
H. BERMAN
939 NEW YORK AVE. NW.
DISTRICT 5777.

Real Estate Loans 66

FIRST TRUST DWELLING LOANS.
GEORGE F. HANE.
1422 F St. National 3964.

FIRST AND SECOND TRUST LOANS.
BERT T. AMOS.
Investment Bldg. Metro. 4388.

PLENTY OF MONEY. QUICK ACTION
BRODIE & COLBERT
1707 EYE ST. Realtors. Natl. 8875.

Instruction

Instruction Classes 73

A Boyd Business Course trains you for success, insures you early and profitable employment. Inquire today.
BOYD BUSINESS UNIVERSITY.
1333 F (Opp. Fox Theater) Nat. 2340.

COACHING COURSES—Clerical test for U. S. civil service examination, Sept. 9. CAPITOL CITY COMMERCIAL COLLEGE, 1340 New York ave. nw. Dial Me. 4227.

CIVIL SERVICE
PREPARE NOW—FILE CLERK, STATISTICAL, police exam., also sten. and typ. and OPERATOR. The Civil Service Preparatory School, se. cor. 12th & F nw. Met. 6337.

The Course Is Worth $1,000
Monthly rate—Day, $16; evenings, $5.60. Typewriting only—Day, $5 and $10; evenings, $4.00 a month.
WOOD'S SCHOOL.
311 EAST CAPITOL ST. Linc. 0038
COURT F. WOOD, LL. M., Principal.

Wanted—Instruction 75

WANTED—Organ lessons and opportunity for practice. Box 166, Washington Post.

Live Stock

Birds, Bees, Fish and Supplies 76

BEAUTIFUL SONGSTERS—Bird supplies; prices reasonable; birds boarded; under new management. Ball's Breeding Plant, 336 Indiana ave. nw.

FEED YOUR BIRDS WHILE SHEDDING Schmid's famous song restorer; have bird's nails cut. Schmid's Bird Store, 712 12th st. nw. Our remedies carried by all Peoples Drug Stores.

Poultry, Eggs and Supplies 79

CHICKS—Rocks, $11 a hundred; order now before price advances. Phone J. B. Henry, Falls Church, Va., 348.

Merchandise

Books and Periodicals 83

FLAT BOOKS—Nos. 1, 2, 3 and 4, with stands, also assessment books; $35 for all. Apply room 611, 1427 I st. nw.; Natl. 4122.

Wearing Apparel—Furs 99

LONG, handsome brown leather coat, trimmed with dyed baby leopard; reasonable; excellent pair of wool-lined ice skates with shoes combined; medium size. Box 479, The Washington Post.

Wanted—To Buy 100

BOOKS—Highest prices for sets, fiction and miscellaneous books in any quantity. "Bring them" or phone Met. 5415. Pearlman's Big Book Shop, 933 G st.

CLOTHING—Men's, women's, children's clothes; shoes, dresses, furnishings, &c. bought. Phone Mrs. Freeman, Adams 4848 before 10 a. m.

GOLD, SILVER, WATCHES, DIAMONDS and old jewelry needed for our mfg. dept.
SELINGER'S Full cash value paid. 818 F STREET.

Household Goods

Antiques 101

ANTIQUE—Broken-arch corner cupboard, very fine Chippendale desk, sewing table, chairs, chests, sporting prints, hooked rugs; luncheon and afternoon tea, Washington Inn at historic Fairfax Courthouse, Va., 14 miles from Washington.

Furniture 104

OF 6-ROOM APT.—Persian rugs; old mahogany; sectional bookcases; no dealers. 2852 Ontario rd., Apt. 32; Col. 8964.

Wanted—Household Goods 112

FURNITURE—If you want to get full value for your furniture, send to D. Notes. 25 years of fair dealing. Phone Dist. 8112.

I AM in immediate need of a quantity of good substantial used furniture; can pay cash. Metropolitan 3051.

Musical Merchandise

Organs and Pianos 114

APARTMENT PIANO—Studio model; upright, like new; regular $450 value; only $230 on terms. Kitt's, 1330 G st. nw.

CHICKERING—Upright, competely rebuilt and like new; sells new for $875; an unusual value, now $210; terms. Kitt's, 1330 G st. nw.

KNABE—Upright, in real mahogany case; regular $875 model; almost like new; only $300 on terms. Kitt's, 1330 G st. nw.

RENT A PIANO.
$25 will rent a piano from us for an entire year. Place one in your home today. Homer L. Kitt Co., 1330 G st. nw.

Radios and Supplies 115

ATWATER KENT—Model 47, all electric, 9 tubes with dynamic speaker in handsome High Boy cabinet; was $179, now $98. Kitt's, 1330 G st. nw.

ATWATER KENT—Table model 37, all electric, 7 tubes, new set guarantee; was $117.50, now $59 complete. Kitt's, 1330 G st. nw.

FRESHMAN—Popular "Q-D" model 16. Late screen grid, all-electric, in handsome walnut lowboy, complete, with dynamic speaker. Regularly $169—now $49, on easy terms. Kitt's, 1330 G st. nw.

MAJESTIC—Model 91; 8-tube lowboy; floor model; a $147.50 instrument with a new set guarantee; now $98; terms. Kitt's, 1330 G st. nw.

VICTOR—Combination, model 7-26, all electric, dynamic speaker; was $475, now $165. Kitts, 1330 G st. nw.

Business Equipment

Business Equipment 121

1 OTTENHEIMER COOLER
30 ft. by 8 ft. by 10 ft. high, with Oriole 2½-ton ammonia refrigerating plant; also 35 ft. of Ottenheimer refrigerator cases, a lot of shelving, counters, show cases, bins and scales, &c. Box 169, Washington Post.

Store Fixtures 125

LUNCH ROOM—Fixtures and mirrors for sale. Schwartz, 1124 7th st. nw.; Met. 5966.

Typewriters, Billing Machines 126

TYPEWRITERS—Current models in standard and portable machines for rent; bargains in reconditioned typewriters. L. C. Smith & Corona Typewriters, Inc., 1016 15th st. nw. Natl. 0411.

Rooms and Meals

Hotels—Tourist Places 128

MEN
CAN YOU IMAGINE
Renting a newly furnished room in an 8-story fireproof elevator building opposite the Mayflower Hotel and with a telephone in the room and all-night service at these rates: $10 to $14 per week; $40 per month up; $2 to $2.50 per day. Special rates for two in room on application. Room equal to any hotel in Washington. Club showers.
DE SALES CHAMBERS.
1735 De Sales St. Decatur 4830.

Rooms With Meals 133

CALVERT, 1926—All car lines; screened porch.

COLUMBIA RD., 1754—Very attractive, newly decorated; next to bath; all conveniences; reasonable; excellent meals.

DUPONT CIRCLE—1334 19th st. nw. Attractively furnished rooms, with excellent board; in well-run establishment.

MD. AVE. NE., 326—Plenty home cooking; front room; new bedding; for 2; very reasonable. Linc. 1357.

NEAR WARDMAN PARK—Two beautiful rooms, private baths, porches; strictly first class; splendid table; ideal location; garage; references. 2521 Conn. ave.

20TH ST. NW., 2306—Clean, comfortable rooms, separate or en suite; substantial meals, daintily served; transients; table board. Pot. 2826.

Rooms—Furnished 134

A PLEASANT PLACE TO STAY
The Westminster, 1607 17th st. nw.—Lovely rooms; newly decorated; each with bath or running water; elevator service; beautiful parlor; $7 to $10 weekly.

ARIZONA HOTEL, 310 C st. nw., 1 block off Pa. ave. Neatly furnished rooms; lobby; 3 baths on each floor; 1 shower bath; continuous hot water; $4 week up; transients, 75c and $1.

BELMONT RD. NW., 1816 — Attractive, nicely furnished room; for 1 or 2 gentlemen; in private home. Adams 10286.

CALVERT, 1902—Off 18th and Col. rd. Two well-furnished rooms, private bath; single or en suite; gentlemen. Col. 4784.

CATHEDRAL AVE., 2202—Owner's home; two rooms, den, private bath; two gentlemen; exceptional location. Adams 9094.

CLIFTON ST., 1207—Attractive front room, next bath, $20; single room, $17.50; hot water; gentlemen. Adams 4630.

COLUMBIA HEIGHTS—1348 Oak st. nw. Two attractive front rooms; continuous hot water; $15-$20 month. Col. 1527-J.

CORDOVA APT.—20th st. and Fla. ave., near Dupont Circle. Large room, next to bath; gentleman; $18 month. Apt. 253.

DUPONT CIRCLE—One or two gentlemen; permanently employed; 3-room suite, bath; references. North 0340.

EYE ST. NW., 2013—Facing park. Attractive south-front single room (large closet); next bath (shower); continuous hot water; gentleman.

E ST. SE., 1322—Large front room and kitchen; all conveniences; in small family; no children; $30. Lincoln 5324-J.

LEGATION ST. NW., 3932—Well furnished room near bath, with private family; two exposures.

LYON PARK, VA.—Large front room; nicely furnished; next bath; home privileges; 1 block trolley, bus. Clar. 92.

MASS AVE. NW., 1313—Double room, 3d-floor front; for 2 or 3; large parlor-bedroom; continuous hot water. Metro. 8587.

RHODE ISLAND AVE. NW., 1527—Large 2d-story front; beautifully furnished; for 2; beautiful surroundings.

ROOM and large kitchenette, gas range, sink, large closets, l.-h. k., $28. 1927 K st. nw.

4TH ST. NW., 4230—Large front room, $18 mo.; also room adjoining porch; reasonable; convenient. Phone Ad. 8248.

609 I ST. NW.—2 sleeping rooms, nicely furnished; 1st and 2d floor front, well kept. $3 week.

1410 M ST. NW.—Apt. 408. Cheerful, attractively furnished; near bath; reasonable; refined; walking distance downtown.

Rooms and Meals

Rooms—Furnished 134

16TH ST. NW., 3321—For people of discriminating taste; ideal location; choice of 2 beautiful rooms, one with private bath; gentlemen only; garage.

1706 KILBOURNE PL. NW.—Attractive front room; continuous hot water; all conveniences; $18 monthly. Adams 4714.

16TH ST. AND COL. RD.—Private home; twin beds; meals optional; closets; 3 windows. Mrs. Bowie, Cortland Apts.; Col. 7762.

2116 FIRST ST. NW.—Two rooms, for light housekeeping—everything furnished—$30 per month; single rooms, $15.

WINDSOR HOTEL
2125 G ST. NW. West 1818.
Rooms, $25 and $30 a month.

Real Estate for Rent

Apartments, Furnished 137

CHEVY CHASE—Near Conn. ave. Delightful, sunny, quiet, comfortable; 2 rooms, kitchen and porches; strictly modern; Frigidaire, phone; large grounds; near school and stores; $75, including electricity. 3819 Military rd.; Cleve. 0038.

DOWNTOWN—Two rooms, kitchen, bath; well furnished; $55, including gas, electricity, janitor, 534 20th st. nw. Pot. 3684.

IN THE BEAUTIFUL Wardman Park grounds; for 1 year or longer; best references required; 7 rooms, 2 baths; 2401 Calvert st. (formerly Wardman Park Annex; no telephone information; 3 to 5.

LA SALLE—Apt. 1028. Will rent my attractively furnished apt. of 1 room, kitchen and bath for the month of Sept. for $55. Metro. 2161 after 6 p. m.

VARNUM ST. NW., $22—2 or 3 rooms; light housekeeping; all modern improvements; semidetached house. Col. 9087.

1311 COL. RD.—Clean, attractive 3 rooms, bath, private floor, instantaneous hot water, fine home; adults only.

16TH ST. NW., 4700—In lovely private home, with grounds; 1-room, bath apt., front; suitable man in office. Col. 0065.

LARGE APT. HOTEL
RATES SLASHED!
Best nw., fireproof, elevator, switchboard bldg., large outside rooms, tile baths, halls, neatly and comfortably furn.; bachelor or h. k.; 1 r. k., furn., $50; 3 r., $75. Refrigeration on house current. Exclusive; walking distance downtown. Phone Pot. 1900.

THE BRADFORD
1800 K St. N.W.
1, 2, 3 and 4 room apts.; furnished and unfurnished; delightful roof; Frigidaire on house current; walking distance shops, theaters, golf courses, tennis courts.
RESIDENT MANAGER.

THE JEFFERSON
16TH AND M STS.
Two-room, bath, kitchen apts., furnished complete for housekeeping; linen, light, maid service and refrigeration included in rent; large, cool rooms. Apply Manager, or Phone Pot. 5660.

Apartments, Unfurnished 138

KLINGLE APARTMENTS—Northeast corner Conn. ave. and Macomb st. Modern, fireproof bldg., with elevator, electric refrigeration; 2 rooms, dining alcove, kitchen and bath, $57.50 to $67.50; resident manager. Randall H. Hagner & Co., 1321 Conn. ave. nw. Dec. 3600.

PORTER ST. NW., 3024—Front outside living room, bedroom, dinette, kitchenette; adults, $55. Mrs. Vining, Cleveland 5334.

8 ST. NW., 1707—5 rooms; thoroughly modern; $75; also basement; suitable for studio or office; 3 rooms, bath; $40. Phone Potomac 0306.

THE SEVILLE, 2129 18th st. nw.—Apts. of 2 bedrooms, living room, dining room, kitchen and bath for $55 and $57.50, including Frigidaire. See Janitor. Nat. 8242. W. W. Drury, 813 15th st. nw.

8TH ST. SE., 426—4 rooms, kitchenette, bath, newly decorated; gas, electricity and heat furnished; rental, $35 month. Lincoln 4465.

M ST. NW., 1515.
2 rooms, kitchen, bath, porch; 3d floor; open. Potomac 0306.

THE BAYHEAD
724 THIRD STREET NW.
1 AND 2 ROOM APTS. FRIGIDAIRE NEW BUILDING. REASONABLE.
SEE RESIDENT MANAGER.

DESIRABLE downtown apartments, three and four rooms and bath. Low rent. Inquire Zager & Salus, 920 New York ave.

BEACON APARTMENTS,
1801 Calvert Street.
REASONABLE RENT.
1 room and bath to 5 rooms, kitchen and bath.
Apply Resident Manager.

HAMPTON COURTS
2013 NEW HAMPSHIRE AVE.
A building of unusual distinction, just off 16th st., on a beautiful, wide avenue. All outside apartments; light, cheery rooms; Frigidaire on house current; oil burner; 24-hour switchboard and elevator service. Will furnish apts. if desired. 1, 2 and 3 rooms, kitchen and bath suites.
1 room and bath, nonhousekeeping.
Very reasonable rentals.
RESIDENT MANAGER.
H. G. Smithy Company
SUCCESSOR TO BUSINESS OF
H. L. Sansbury Company Inc.
1418 EYE ST. NATL. 5904.

THE LINDBERGH
200 MASS. AVE. NW.
An Unusually Convenient Location.
Within easiest of walking ranges to Governmental and private establishments. A homelike environment, efficient and modern service added to such location results in contentment. 1 and 2 rooms, kitchen and bath apartments.
FRIGIDAIRE ON HOUSE CURRENT.
24-HOUR SERVICE.
RESIDENT MANAGER.
H. G. Smithy Company
SUCCESSOR TO BUSINESS OF
H. L. Sansbury Company Inc.
1418 EYE ST. NATL. 5904.

THE WYOMING
2022 Col. rd. at Conn. ave. Well-built, sound-proof bldg.; large, airy corridors; spacious lobby and drawing room; excellent cafe; a few vacancies; refs. required.

THE CONARD
13th and Eye NW.
DOWNTOWN APARTMENTS
CHEAPER THAN PAYING ROOM RENT!
Modern 11-story fireproof building overlooking beautiful Franklin Park. Convenient to theaters, stores and entire business section; 24-hour service.
1 room, kitchenette, bath ....$32.50 to $37.50
1 room, reception hall, kitchenette, bath ....$35.00 to $40.00
Attractively furnished apartments.
$37.50 to $50.00.
ALL APARTMENTS NEWLY DECORATED
RESIDENT MANAGER. NATIONAL 9070.

CATHEDRAL
MANSIONS SOUTH
Two Squares North of the Million Dollar Bridge.
3900 CONNECTICUT AVENUE.
An opportunity to obtain a 2, 4 or 5 room apartment with 1 or 2 baths, full-size foyer; exceptionally large rooms; low rentals; 24-hour service; electric refrigeration. All outside rooms.
RESIDENT MANAGER.
H. G. Smithy Company
SUCCESSOR TO BUSINESS OF
H. L. Sansbury Company Inc.
1418 EYE ST. NATIONAL 5904.

THE MONTEREY
CONNECTICUT AVENUE AND PORTER STREET.
CORNER BUILDING IN CLEVELAND PARK SECTION.
All apartments newly renovated. 2 and 3 rooms, kitchen and bath.
Some apartments with porches. Elevator.
Frigidaire on house current.
Resident manager on premises.
H. G. Smithy Company
SUCCESSOR TO BUSINESS OF
H. L. Sansbury Company Inc.
1418 EYE ST. NATIONAL 5904.

DESIRABLE APARTMENTS
ALL SECTIONS OF THE CITY

3701 MASS. AVE. N.W.
Northwest Corner Mass. Ave. and Wisconsin Ave.
Opposite National Cathedral.
24-hour elevator service, telephone-switchboard, electric refrigeration included in rent.
2 rooms, kitchen and bath.....$65.00
3 rooms, kitchen, bath and porch 100.00
4 rooms, kitchen, bath and porch 125.00
Resident Manager.

1316 NEW HAMPSHIRE AVE.
NEAR DUPONT CIRCLE.
Modern Building.
24-hour elevator service, telephone-switchboard. Electric refrigeration if desired.
3 rooms, kitchen and bath....$80.00
4 rooms, kitchen and bath....100.00
Resident Manager.

WENDELL MANSIONS,
2339 MASSACHUSETTS AVE. N.W.
Fashionable Sheridan Circle Section.
10 Rooms, Kitchen, Pantry and 3 Baths.
Further Information Furnished and Inspection Arranged.

THE WINDERMERE,
1825 NEW HAMPSHIRE AVE. N.W.
Large, Modern Building.
24-Hour Elevator Service.
Telephone-Switchboard. Electric Refrigeration on House Meter.
Attractive Lobbies.
1 room and bath...............$35.00
1 room, kitchen and bath......40.00
Open for Inspection at All Times.
Resident Manager.

THE HARROWGATE,
1833 NEW HAMPSHIRE AVE. N.W.
Large Modern Building.
24-hour Elevator Service.
Telephone-Switchboard, Electric Refrigeration on House Meter.
1 room and bath...............$32.50
1 room, kitchen and bath.....45.00
3 rooms, kitchen and bath.....90.00
Open for Inspection at All Times
Resident Manager.

THE ASHTON,
1436 R ST. N.W.
Convenient to 14th St. Car Line.
Quiet Neighborhood—Large Rooms.
1 room, kitchen and bath.......$30.00
2 rooms, kitchen, bath and porch 42.50
3 rooms, kitchen, bath and porch 45.00

2630 ADAMS MILL RD. N.W.
Near 18th and Columbia Rd.
Entrance to Rock Creek Park.
Electric Refrigeration.
2 rooms, kitchen, bath and screened porch $55.00
3 rooms, kitchen, bath and screened porch 75.00
Can Furnish Apartments if Desired.

1632 S ST. NW
Unusually Large Rooms.
5 rooms, bath and porch........$70.00

3314 MT. PLEASANT ST. NW.
Near Terminus Mt. Pleasant Car Line.
Specially Well Located for Families with Children.
2 rooms, kitchen and bath.....$50.00
Electric Refrigeration.
Resident Manager.

MERIDIAN MANOR,
1424 CHAPIN ST. NW.
Fireproof building, elevator service, incinerator, tile baths and showers. Electric refrigeration on house current.
2 rooms, kitchen, furnished dinette and bath, $59.50 to $87.50
Resident Manager.

2017 S ST. NW.
NEAR CONN. AVE. AND S ST.
Handsome, Exclusive Apartment.
6 large rooms, kitchen and 3 baths.
Reasonable Rent.

THE CLIFTON,
1336 MASSACHUSETTS AVE. NW.
Southwest Corner Thomas Circle and 14th St.
3 rooms, kitchen and bath $50.00
6 rooms, kitchen and bath 70.00
All Outside Rooms.
Refrigeration.

THE ARDEN,
1420 R ST. NW
Near 14th Street Car Line.
Modern Building.
Electric Refrigeration.
1 room, kitchen and bath.......$32.50
2 rooms, kitchen, bath and porch 45.00
3 rooms, kitchen, bath and porch 50.00

17TH AND K STS. NW.
SOUTHWEST COR. OVERLOOKING FARRAGUT PARK.
3 rooms, kitchen and bath.....$85.00

CARLISLE COURTS,
14TH ST. AT COLUMBIA RD.
NORTHWEST CORNER.
Very Attractive Apartments.
Parquetry Floors Throughout.
2 rooms, kitchen, bath and porch $42.50
3 rooms, kitchen, bath and porch 57.50

1905 PENNSYLVANIA AVE. NW.
Very Convenient to George Washington University.
4 rooms, kitchen and bath $55.00

945 LONGFELLOW ST. NW.
Modern Building.
Near Georgia Ave. Car Line.
2 rooms, kitchen and bath.....$45.00

THE WALRAFF,
3025 15th ST. NW.
Near Columbia Rd and Mt. Pleasant Street Cars.
3 rooms, kitchen and bath....$55.00

THE DRESDEN,
2126 CONNECTICUT AVE. N.W.
Near Million Dollar Bridge, in Kalorama Heights residential section; spacious apartments, large rooms, beautifully finished parquetry floors. This building has just been renovated inside and out. 24-hour elevator service, telephone switchboard, electric refrigeration.
1 room and bath non-housekeeping apartment $45.00
3 rooms, kitchen and bath to 8 rooms, kitchen and 3 baths ....$75.00 to $300.00
Resident Manager.

KEW GARDENS,
2700 QUE ST. N.W.
Desirable apartments in this modern, refined apartment house. Switchboard service, cafe, electric refrigeration, playground for children, beautifully landscaped gardens; large, richly furnished lobby and reception rooms.
Resident Manager on Premises.
1 Room, Kitchen and Bath to 6 Rooms, Kitchen, 2 Baths,
$40.00 to $155.00.

THE McREYNOLDS,
CORNER 18th AND G STS. N.W.
Most Conveniently Located Downtown Apartment Hotel.
Modern appointments; electric refrigeration, complete 24-hour elevator service; restaurant and 8 stores within building.
RATES.
1 room, kit and b...$42.50 to $45.00
2 rooms, kit and b... 55.00 to 65.00
Furnished suites of 1 and 2 rooms with complete housekeeping facilities available for long or short periods.
RESIDENT MANAGER.

THE KLINGLE,
NORTHEAST CORNER CONNECTICUT AVE. AND MACOMB ST.
Modern Fireproof Building with Elevator—Electric Refrigeration.
2 Rooms, Dining Alcove, Kitchen and Bath, $57.50 to $67.50.
Resident Manager.

THE CHESTERFIELD,
3141 MT. PLEASANT ST. NW.
Very Convenient to Car Lines, Buses, Uptown Shopping Section.
Large Rooms—High Ceilings.
4 rooms, kitchen, bath and porch $62.00
Electric Refrigeration.

1820 CLYDESDALE PL. N.W.
Near Adams Mill Rd. Entrance to Rock Creek Park.
Quiet Location—Modern Building.
1 room, kitchen and bath.....$43.00
2 rooms, kitchen and bath.... 53.00
3 rooms, kitchen and bath ....$55.00 to 75.00
Electric Refrigeration.

1752 N ST. NW.
Very attractive small building in this exclusive block near Connecticut Ave.
1 room, kitchen and bath......$45.00

STUDIO APARTMENTS,
DUPONT CIRCLE SECTION
CONN. AVE.
Large Studio Rooms with Open Fireplaces
1 Room, Kitchenette and Bath.
Reasonable Rentals.

THE CECIL,
SOUTHWEST CORNER
15th AND L NW.
DOWNTOWN BUILDING.
Walking Distance Govt. Depts., Theaters and Shopping Section.
All Rooms Outside and Large.
24-HOUR ELEVATOR SERVICE.
TELEPHONE-SWITCHBOARD.
ELECTRIC REFRIGERATION INCLUDED IN RENT IN HOUSEKEEPING APARTMENTS.
1 Room and Bath to 4 Rooms, Kitchen and Bath.
$30 to $85 Per Month.
Resident Manager.

1725 LANIER PL. NW.
One Block from Columbia Rd.
Very Desirable for Families with Children.
3 large rooms, dinette and kitchenette and bath $65.00
Electric Refrigeration Included.

THE PORTSMOUTH,
1735 NEW HAMPSHIRE AVE. NW.
Very Reasonable Rentals.
All Rooms Are Large with High Ceilings.
Telephone-Switchboard.
24-Hour Elevator Service.
Electric Refrigeration.
1 Room and Bath to 4 Rooms, Kitchen and Bath.
$30 to $87.50.

THE ALABAMA,
NE. CORNER 11th AND N STS. NW
Elevator Service.
Telephone-Switchboard.
6 Rooms, kitchen and bath.....$72.50

1303 RANDOLPH ST. NW.
Modern Building—All Outside Rooms.
Refrigeration on Building Meter.
1 rm., din. alc., k and b $41.00
2 rms., din. alc., k and b 49.50

1665 LAMONT ST. NW.
Situated at Terminus Mt. Pleasant Car Line.
Modern Building—Convenient to Uptown Shopping Section.
2 Rooms, Dining Alcove, Kitchen and Bath, $48.50 to $52.50.

THE FLAGER,
SW. CORNER 22nd AND H STS. NW.
24-Hour Elevator Service.
Telephone-Switchboard.
Refrigeration on House Meter.
1 room and bath $27.50
1 room, kitchen and bath 45.00
2 rooms, kitchen and bath 60.00
Resident Manager.

THE WINSTON,
3145 MT. PLEASANT ST. NW.
Just at Kenyon st. All rooms outside, large and with high ceilings.
3 rooms, kitchen, bath and porch $57.50
4 rooms, kitchen, bath and porch 60.00

RANDALL H. HAGNER & CO.
INCORPORATED
1321 Connecticut Ave. Phone Decatur 3600

Business Places for Rent 139

NEW STORE—A wonderful opportunity for druggist or delicatessen; no competition in ice cream, soda or drugs for great distance; Brookeville rd. and Taylor st., Chevy Chase, Md. W. E. Evans, 939 Pa. ave. nw.

NEW STORE—Uptown newly built-up neighborhood, traffic center; $80 mo. Fulton R. Gordon, 1105 Peo. Ins. Bldg. Dist. 5231. Evening, Clev. 4733.

WILL LEASE
Hotel Property
Located in heart of F street shopping area; 60 furnished bedrooms.
Apply
TRUST DEPARTMENT,
FEDERAL-AMERICAN NATIONAL BANK.
14TH & G STS. N.W.

Houses for Rent, Unfurnished 142

BEAUTIFUL STUCCO BUNGALOW—Living room, dining room, 2 bedrooms, kitchen and bath, floored attic, full-size basement; large front porch; separate garage; located in spacious grounds; beautiful trees and shrubbery; on one of highest points in Chevy Chase, Md., at 4516 Walsh st.; 1 or 2 year lease; $90 month. Call Mr. Ellington, Natl. 4205.

CHEVY CHASE, D. C.—6 rms., ba., gar., new house reconditioned, $95 mo.; corner, 6 rms., ba., gar., $90 mo.; 8 rms., 2 ba., center hall brick, $110 mo.; 11 rms., 3 ba., brick, near Rock Creek Park, $115 mo.; very handsome brick, 6 bedrooms (one bedroom and ba., 1st fl.), $125 mo.; near 16th st. adjoining Rock Creek, 11 rms., 2 ba., 2-car gar., also stable; overlooking golf course, $250 mo. Fulton R. Gordon, 1105 Peo. Ins. Bldg. Dist. 5231. Evenings, Cleve. 4733.

18TH ST. NW.—9 large rooms, 2 baths; electricity; perfect repair; ideal spot for business; bargain, $75 month; unusual offer of free rent. Edgar A. Miller 1748 M st.; North 2802.

1423 CRITTENDEN ST. NW.—8 rooms, 2 baths, modern, double garage; reasonable. Apply on premises. Nat'. 3386.

3145 NEWTON ST. NE.
5 rms., bath; gas, elec., h.-w. ht., $50. HARRY A. KITE, INC., 1019 15th st. nw.

Offices, Studios for Rent 143

DESIRABLE suite of office rooms, 3d-floor front; fireproof office building. National Union Bldg., 918 F st. nw.

Suburban, Country for Rent 146

BUNGALOWS—New, 5 rms., ba., bungalow, reconditioned, Md., $40 mo.; 5 rms., ba., bungalow, gar., Va., $45 mo.; also, 5 rms., ba., bungalow, gar., lot 100x150, McLean, Va., $50 mo.; also 5 rms., ba., D. C., near Pa. ave. se., $40 mo. Fulton R. Gordon, 1105 Peo. Ins. Bldg. Dist. 5231. Evenings, Cleve. 4733.

Wanted to Rent 147

WANTED—To rent unfurnished 8 or 9 room house by family from the South; easily accessible to the business district; limit $75 per month. Address Box 183, The Washington Post.

List your vacant houses with us. We have many inquiries for all sections.
BRODIE & COLBERT,
1707 Eye st. nw Nat'l 8875

Real Estate for Sale

Houses for Sale, Unfurnished 153

WILL TRADE equity on 1st commercial zone house, Irving and 14th sts. and clear lot, Chevy Chase, Md., for northwest, D. C., residential property. Columbia 9037 after 6 p. m.

$25 MONTHLY PAYMENT ON 2D TRUST. Ontario rd., at Columbia rd. nw.; modern brick home, 10 rooms. This is a give away. Inquire from owner, Col. 9531.

J. LEO KOLB
923 New York Ave Dist 5027
1237 Wisconsin Ave. West 0002

$1,000 CASH
New fieldstone house; 6 rooms, 2 baths; double garage; fully screened; shrubbery; paved street; $16,000. 4710 Langdrum lane, Chevy Chase, Md.

FOR SALE—TO COLORED.
2310 L ST. N.W.
Two-family flat; 4 rooms and bath each; one vacant; price, $5,350; easy terms. C. F. Waring, 1418 F st. nw.; Natl. 9172.

DOWNTOWN SACRIFICE
TO SETTLE ESTATE, $7,950.
Splendid rooming house or residence; 10 rooms, 2 baths; hot-water heat, electricity; 2-car garage; located near Thomas Circle, within easy walking distance to most everything. A rare home or business investment at less than the assessed value. Reply at once, if interested.
MR. BENNETTE, 1427 EYE ST. N.W.
National 4122. Eve., Potomac 4491.

$6,000
Nine Rooms, Oil-Burner
A modern three-story-and-cellar brick home just off E. Capitol street; walking distance to Capitol, Library; hot-water heat, electricity. It will pay for itself easily. See it at once.
L. T. GRAVATTE
927 15th St. Realtor. Natl. 0753.
Evening Phone, Georgia 2800.

Real Estate for Sale

Houses for Sale, Unfurnished 153

HOME VALUED AT $22,000
SACRIFICE, $16,500
Bargain; owner leaving town; beautiful Dutch colonial home, brick and stucco, half timbered; center-hall plan; 4 large bedrooms, 2 baths, large living room, dining room and kitchen; hot-water heat, electric light; large porch on side, facing sunken garden and fish pond; large trees; 2-car garage; 150-ft. front; on corner of Montgomery ave. and Cedar st., Silver Spring, Md., back of armory, just one long block from stores, theater and 16th st. bus. Call Decatur 1723.

SHELBOURNE
7 rooms, 4 bedrooms, $8,450
REASONABLE CASH—$55 MONTHLY.
1217 19th Pl. N.E. Hardwood floors and trim, beautiful bath, with built-in tub and shower, Kelvinator electric refrigeration, embossed linoleum kitchen floor, cedar cupboard. Attractively landscaped lot, garage, paved street and alley. Schools, stores and transportation most convenient. Open daily until 9 p. m. 2 blocks north Sears-Roebuck.

CHOICE LOCATION
in
BEAUTIFUL BROOKLAND
Compare with anything within $1,000 of the price.
4117 Thirteenth Place N.E.
Six large rooms
Built-in garage
Decorations, finish and fixtures second to none.
Available on Most Reasonable Terms
CHAS. M. WALLINGSFORD
Builder and Owner.
1010 Vermont Avenue N.W.
National 2990

People With Full Appreciation of Fine Building and the Charm of Unusual Architecture SHOULD SEE THESE
TWO NEW
CHEVY CHASE HOMES
5417 Nebraska Ave.
AN ALL-BRICK COLONIAL
$12,250
High elevation; wonderful views; big, finely landscaped lot; built-in garage; Frigidaire; a home of EXTRAORDINARY features.
5351 Nevada Ave.
Just around the corner from Nebraska Ave.
An Exceptional Portrayal of THE DUTCH COLONIAL
$12,500
Equally as interesting as the Nebraska Ave. home with added features.
OPEN 9 A. M. TO 9 P. M.
BOSS & PHELPS
1417 K ST. NATIONAL 9300
Drive out Conn. Ave. and east on Nebraska Ave. to Nevada Ave., left to 5351 or continue on Nebraska Ave. to 5417.
Get Our Big Rent List From Office.

Suburban for Sale 156

ATTRACTIVE, new, 4-room, bath bungalow; large lot; easy terms; make offer. Apply 943 B st. nw.

Farms—Land for Sale 158

30 ACRES—Lee Highway; residence, barns, &c.; long frontage; $4,500. De Shazo & McNab Natl. 3934; res. F. C. 408.

Shore Property for Sale 161

BAY RIDGE—Attractive bay-front homes and lots; real bargains. Wm. H. Lanham, 1400 H st. nw.; Natl. 0366.

CEDARHURST-ON-THE-BAY — Attractive new cottage for sale, $2,075; another, $3,000; inspection invited. Inquire at office on the property or phone Decatur 4700.

CEDARHURST—On Ches. Bay, 31 miles D. C. line (near Shadyside); lots, cottages; lowest prices; terms. Bauman & Heinzman, 1 Thomas circle; Dec. 4700.

EPPING FOREST—25 miles from this city over concrete roads. Community water system with ample supply even in this dry weather; electricity; improved roads, clubhouse, tennis courts, fine beach with best of salt water bathing, fine fishing and crabbing; 10 acres of parks; 110 cottages built in the last three years; sensibly restricted. Buildings financed. A choice site may be obtained as low as $100. Terms if desired. Strictly high class. Road map and circular on request. Telephone National 4596 or call room 312, Bond Bldg.

7-ROOM HOUSE—With 3 acres of land for sale; overlooking Chesapeake Bay, near Shady Side and Cedarhurst, Md., 32 miles D. C. line; shade and fruit trees; A-1 condition; just the place for some one; easy terms. Phone Decatur 4700 or inquire at Cedarhurst-on-the-Bay.

Gentleman's Bay Front
SUMMER HOME
located on Chesapeake Bay at beautiful Bay Ridge, Md.; large, attractive bungalow containing four bedrooms, two baths, large living room, dining room, kitchen, butler's pantry and breakfast porch; entire house and porches screened and metal weather-stripped; house electrically equipped with all modern refrigeration and cooking devices; massive fireplace in living room; hot-water heat; 2-car garage to match house; spacious grounds; beautifully landscaped with trees, shrubs and flowers; real show place and home for those desiring the best; house too large for present requirements. Adams 7404.

Wanted Houses—Real Estate 162

WILL PAY ALL CASH FOR SEVERAL brick houses, reasonably priced, white or colored; prefer clear property or subject to small indebtedness. EARLE W. MANSON, District 9373, 1103 Vermont ave.

Real Estate for Sale

Houses for Sale, Unfurnished 153

Homes for One Large Family
or Two Smaller Ones
Inspect the Following Houses
412 to 442 Jefferson St. N.W.
938 Quincy St. N.W. 1601 to 1619 D St. N.E.
1814 D St. S. E.
Six, seven and eight large rooms, built-in tile bath, cement front porch, double rear porches, upper porch inclosed (with heat), garage with each house. Cedar-lined closets. Frigidaire.
These desirable communities have excellent bus and street car service, and are very convenient to every facility.
These houses are priced at very moderate figures on convenient terms.
INSPECT AT ONCE
BUILT BY UNION LABOR
THOS. A. JAMESON CO.
Owner and Builder
906 N. Y. Ave. N.W. NA. 5526

THURSDAY MORNING

The Washington Post.

AUGUST 28, 1930

INDIA COMMISSION HEAD TO PRESENT TALK ON PROBLEM

Address by Sir John Simon to Close Capital Visit of Foreign Lawyers.

DINNER IS SPONSORED BY BAR ASSOCIATION

Luncheon Given Attorneys Who Are Later Guests of Stimson.

The Washington visit of lawyers from Great Britain, France and Canada will be closed tonight by a dinner at the Carlton Hotel given by the Federal Bar Association.

The principal event of the occasion will be an address by Sir John Allesbrook Simon, head of Great Britain's India Statutory Commission. He will discuss "Some Aspects of the Indian problem," dealing with the report on India recently returned by his commission. The address will be his first public utterance on the Indian situation since his arrival in this country.

Many Distinguished Guests.

Among those who are expected to be present at the dinner are Solicitor General Thomas D. Thatcher, Justice Willis Van Devanter and Justice Butler, associate justice of the United States Supreme Court; Clyde B. Atchison, Interstate Commerce Commissioner, and judicial and governmental officials of Great Britain.

Sir John will be introduced by William R. Vallance, of the State Department, president of the Federal Bar Association. Mr. Vallance is in charge of arrangements for the dinner together with Claude R. Branch, Albert E. Stethen and William R. Reece. The address will be broadcast over the Columbia Broadcasting System through Station WMAL at 9 o'clock. After the dinner the visiting lawyers will be guests at a reception at the French Embassy. They will visit Annapolis tomorrow and later will go to Baltimore.

Stimson Holds Reception.

The visitors planned to devote this morning to sightseeing, golf and other recreation. At 12:30 o'clock they will be guests of the Barristers Club at a luncheon. This afternoon they will visit Mount Vernon.

A luncheon was given the attorneys yesterday at Stone Ridge, the country place of George E. Hamilton. Yesterday afternoon Secretary of State Henry L. Stimson and Mrs. Stimson entertained at a garden party at their residence, Woodley. A number of private dinners were given last night, after which a reception was held at the British Embassy.

Bridegroom States His Age Fractionally

For the first time in the history of the District Supreme Court an applicant for a marriage license gave his age fractionally. Oddly, however, the bride's age was given only decimally.

The applicant, Richard Carter, of Richmond, Va., stated he is 42 and seven-twelfths years old. The bride, though, is 40—no fractions. Carter obtained a license to marry Lillian C. Tisdale, also of Richmond. Both have been married and divorced, the former in Philadelphia and the latter in Richmond. The Rev. Howard F. Downs was named as officiating minister.

Loffler to Entertain Capital Kiwanians

Washington Kiwanians will be the guests of Andrew D. Loffler at Bay Ridge, Md., this afternoon. Mr. Loffler, a former member of the Washington Club has invited President James R. Edmunds and the entire club membership to be his guests during the afternoon and evening. In addition to the supper which will be served at the Baur House, Bay Ridge, there will be a golf tournament at the Annapolis Roads course. The Washington Kiwanians have arranged to make the trip to and from Bay Ridge by buses which will leave the Capital Garage at 11 a. m., and 1:30 and 3:30 p. m.

There will also be a luncheon at the Washington Hotel at 12:30 p. m. without entertainment for those who can not avail themselves of Mr. Loffler's invitation, according to Mr. Edmunds.

Thrift Shop Opens E Street Quarters

The Thrift Shop, which uses its profits for work among poor children, has opened new quarters on E street near Tenth street northwest. Officers of the charity shop have issued an appeal for aid.

Any article of wearing apparel or household furniture is sought by the committee. Proceeds from sales are used to assist the Children's Hospital, Child Welfare Society, Children's Country Home and the Pre-Natal Clinic of Columbia Hospital.

Dismissal Urged For Patrolman

Trial Board Hears Him Admit Taking Drink While on Duty.

The Police Trial Board yesterday voted to recommend the dismissal of Policeman John R Harris, of the Fourteenth Precinct, for taking a drink while on duty, following a hearing at the Sixth Precinct Station.

Harris admitted taking the drink on the night of August 18, but contended that he had done so at the suggestion of Dr. A Barklie Coulter, house physician at Wardman Park Hotel, to ease a stomach ailment.

Charges of being under the influence of liquor while on duty and driving a private citizen's car were dismissed. The policeman was said to have collided with another auto in a borrowed car after he took the drink in the apartment of a man who was known only as "Jimmy."

Ford to Be Brigadier General.

Col. Stanley H. Ford, assistant chief of staff for intelligence, War Department, has been recommended for appointment as brigadier general. He will sail immediately for Europe, relieving Brig. Gen. William W. Hart as military attache to France. The promotion was announced by the Third Corps Area in Baltimore.

CORCORAN PLAYGROUNDS BABY SHOW WINNERS

Post Staff Photo.

Scenes from the Corcoran Playgrounds baby show yesterday. Left to right: Helen Bromley, 3-year-old daughter of Mr. and Mrs. W. O. Bromley, of 1330 Wisconsin avenue northwest, with an apron she won as first prize in the 2-4-year-old class; Bruce Rice, 15-months-old son of Mr. and Mrs. B. L. Rice, of 925 Twenty-sixth street northwest, who won the first prize in the 6 months to 2-year-old class.

STILL NEAR LAUREL RAIDED BY AGENTS

Deserted 3,000-Gallon Plant Destroyed With Huge Mash Supply.

SOURCE OF CORN WHISKY

A 3,000-gallon distilling plant and 70,000 gallons of mash were seized and destroyed yesterday when Federal agents, acting on a tip furnished by Sergt. George M. Little, raided a farm near Laurel, Md. No arrests were made, however. The huge installation was deserted when the raiding squad swooped down on the farm. It is thought that the operators of the plant had been tipped off, as the day's work had not begun when the raid was made.

The plant was established in a little clearing about 100 feet from the busy highway between Laurel and Bowie. Thick woods screened it from the gaze of passersby. The outfit consisted of a 2,000-gallon still, a 1,000-gallon still, 70 1,000-gallon vats of mash and a 300-gallon doubler, all fired by a 60-horsepower boiler. Three steam pumps, 250 cases of empty fruit jars, a number of kegs and 76 cases and 5 300-gallon casks of the finished product were found.

Also included in the equipment were 4 tons of coke for firing the boiler, three 1,000-gallon coil boxes and hundreds of feet of rubber hose and copper and galvanized pipe. The raiders said the plant was one of the cleanest they have ever raided, in startling contrast with the usual filthiness of such illicit manufactories.

The plant produced only corn whisky, and the greater part, if not all, of the output was sent to Washington. It was set up by, and operated for two of the largest liquor dealers in the city.

Sergt. Little, head of the flying liquor squad, gathered the information which led to the raid on the plant. He pieced together the fragments of news which came to him through his own private channels and the descent on the outfit followed.

The raiders were led by W. R. Blandford, chief of the local branch of the dry forces. They surrounded the place early yesterday morning, but found no one at work. After several hours of waiting they decided that the operators, having information that a raid was to be made, would not show up, and an agent was sent to the city to bring back dynamite for the destruction. Last night only fragments of odorous wood and metal were left to mark the site of Washington's once chief distillery.

District Budget Ready for Bureau

Estimates Totaling About $48,600,000 Approved by Commission.

Work of compiling the 1932 budget for the District in its final form has been practically completed by Maj. D. A. Donovan, District auditor, and probably will be submitted to the Bureau of the Budget tomorrow.

Approval of the estimates totaling about $48,600,000 to operate the District during 1932 has been given by the Commissioners, and the auditor's office now is putting the requests into proper shape for their presentation to the Budget Bureau.

The total amount of the District's estimated costs for 1931 shows practically no change from the sum of approximately $48,600,000 which was approved by Congress for 1932, although differences in certain nonrecurring items will add to the appropriations for some departments and decrease those of others slightly, it was pointed out.

Capital Newspaperman Speaks to Rotarians

William Kennedy, Washington newspaperman, addressed the Rotary Club yesterday at its weekly luncheon in the Willard Hotel and urged that representative organizations of the city assist in the fight to obtain a more liberal contribution by the Federal Government to the District budget.

Mr. Kennedy explained to the Rotarians that the commission appointed recently by Speaker Longworth to consider the amount that the Federal Government should contribute to the local budget is composed of members of the House who are hostile to increased financial aid from Federal funds.

Dances Scheduled At Sylvan Theater

Final Outdoor Event of Season to Be Held Tomorrow.

A group of local dancers, directed by Miss Mabel Jones, and the Community Center Band, conducted by James E. Miller, will offer a joint program at the Sylvan Theater tomorrow evening at 7:30 o'clock. It will be the final outdoor event in the summer series offered at the Monument, under the joint supervision of the Office of Public Buildings and Parks and the Community Center Department of the Public Schools.

Dance numbers will include "Tableaux Plastique," by Hazel Dowling, Therrall Smith, Claribel Hughes, Flaxie Pinkett; "A Silver Cloud," by Violet Warfield; "Indian and Deer," by Misses Smith and Pinkett; "Bird of Sorrow," by Miss Mabel Jones, and "The Bright Shawl," a Gypsy dance, by the ensemble, including Doris Carter.

Band numbers will include: March, "Royal Hussar" (King); waltz, "La Belle de Cordova" (Luscomb); "Bridal Rose," and "Sparklets" (Miles). The band will likewise accompany the dances.

Mrs. Gabrielle Pelham, general secretary for divisions 10-13 in the Community Center Department, has had charge of arrangements for this final program of the season.

BANKRUPTCY ASKED FOR THOMAS FIRM

Involuntary Petition Filed Against Company Whose Head Recently Died.

CREDITORS CITE ACTS

Involuntary bankruptcy proceedings have been instituted in District Supreme Court against the J. Benson Thomas Co., whose president, J. Benson Thomas died recently under mysterious circumstances.

Mark McK. Sloan, the New York Decorating Co., Inc., and W. Gilbert Dent, trading as the Real Estate Stimulator Co., the petitioning creditors, assert that the company committed an act of bankruptcy on July 31 when preference was shown to another creditor.

Thomas' body was found in a ravine close to Chain Bridge on August 15 after he had been missing four days in his automobile. Although it was at first believed that he had either been killed or had taken his own life, an autopsy established that he had died of heart disease.

The family believed that he was wandering in the woods while suffering from amnesia. His car was found abandoned the day after he disappeared from his office.

His brother, Donn Thomas, said at the time of his disappearance, that the real estate operator was in financial difficulties and had been working long hours for several months in an effort to recover his losses.

$53,462 Is Sought In Bankruptcy Case

John A. Reilly, trustee in bankruptcy for the Fletcher Fireproofing Co., filed suit yesterday in District Supreme Court, seeking to recover $53,462.98 from Richard G. Fletcher, of 4800 Chattel lane northwest, former president of the bankrupt firm.

Mr. Reilly tells the court that on November 4, 1929, Mr. Fletcher, in his capacity as president of the firm, filed a schedule of assets and liabilities under oath and avowed that he was indebted to the company in the sum sought in the suit. The money, according to the declaration of suit, is due for materials furnished by the company to the defendant prior to the filing of the petition in bankruptcy. Attorneys Simon, Koenigsberger, Young & Brez appear for the trustee-plaintiff.

WILLIAM GRIFFITH DEAD.

Employed as Printer at Washington Post for 34 Years.

William Griffith, 56 years old, employed as a printer on The Washington Post for 34 years, died yesterday at his home, 2124 North Capitol street, following illness of a year. Although a native of Pennsylvania, he had spent practically all his life in the Capital. He was a member of the Junior Order of American Mechanics.

He is survived by his widow, Mrs. Mayane Griffith; a son, William Roy, and four sisters. Funeral services will be held at 11 o'clock Saturday morning from the late residence.

MEETING PLANS LAID BY FIDAC AUXILIARY

Leaders Prepare to Open Sixth Congress Here in September.

ALLIES TO SEND ENVOYS

Leaders of the American Fidac Auxiliary, meeting yesterday at the Carlton Hotel, formulated definite plans for the sixth annual congress of the organization, which will be held here September 18 to 21.

Delegates from nine European nations allied with the United States in the World War will attend the sessions, which is to be held here simultaneously with the eleventh annual congress of Fidac.

Mrs. Robert Walbridge, of New Hampshire, vice president of Fidac Auxiliary for the United States, presided at yesterday's meeting. She said that Princess Alexandrine Cantacuzene, of Roumania, president of Fidac Auxiliary, has granted permission for the Washington sessions to be open to the public in order to permit Gold-Star Mothers to attend.

Among those to attend yesterday's meeting were Maj. Julius I. Peyser, vice president of Fidac for the United States; Mrs. William F. Schofield, Mrs. Lemuel Bolles, Mrs. Amos A. Fries, Mrs. Harlan Wood, Mrs. J. Miller Kenyon, Mrs. Frank L. Peckham, Mrs. John Lewis Smith, Miss Mary Elizabeth Brigham and Mrs. John William MacCauley.

Fidac, an interallied former service men's organization, was organized shortly after the war to promote better relations between the former allies.

The Fidac Auxiliary, organized six years ago with a similar purpose, has now nearly 1,000,000 members in ten countries. The American Legion Auxiliary is the United States member.

Sessions of the Fidac Auxiliary convention here next month will be held at the Memorial Continental Hall. An elaborate entertainment program is being arranged for the foreign delegates.

$30,000 Damage Asked In Auto-Trolley Crash

Two suits for an aggregate of $30,000 were filed yesterday in District Supreme Court against the Washington Railway & Electric Co., as the result of an automobile-trolley car collision July 6 at Massachusetts avenue and North Capitol street.

Morris Nathason and his wife, Gertrude Nathason, of 1000 Kenyon street northwest, the plaintiffs, allege they were severely injured in the smash-up, and assert the accident result from negligence on the part of the trolley car motorman. Nathason wants $10,000 for personal injuries, damage to his automobile and loss of his wife's services and medical expenses. Mrs. Nathason asks $20,000 damages for alleged personal injuries. Attorneys Leonard J. Mather and Samuel F. Beach appear for the plaintiffs in both actions.

F. TRUBEE DAVISON PURCHASES ESTATE WITH FLYING FIELD

Assistant War Secretary Is Likely to Use Plane on Trips to New Home.

DUCK HUNTING ABOUNDS AT RETREAT ON ISLAND

South River Property Will Serve as Residence During Summers.

F. Trubee Davison, Assistant Secretary of War for Aeronautics, will be able to fly to and from work through the purchase of a summer estate containing a large landing field. The estate, purchase of which was announced yesterday by the L. S. Scott Corporation, is at the mouth of South River, just below Annapolis, Md.

One of the well known places of this section, the property consists of an island containing 183 acres, improved by the main residence and necessary outbuildings, with extensive frontage on South River and Chesapeake Bay. In addition, there is a large field easily adaptable for the airplane landing place and a good yacht anchorage. The island is connected with the mainland by a drawbridge.

It is understood Assistant Secretary Davison will use the property as a summer residence and shooting place, excellent duck hunting abounding there during the season. During his occupancy of the estate, it is expected Mr. Davison will fly between his summer home and Bolling Field.

Negotiations for acquisition of the property were handled by the Scott Corporation, acting for the former owners, the estate of the late Harry Busick, of Baltimore, and Sandoz, Inc., of this city, representing the purchaser. The consideration involved in the transaction was not disclosed.

Tree Lovers' Group Forming in Capital

Mrs. Berry Enlists Aid of Washingtonians to Curb Drought Effect.

Mrs. M. de Clare Berry, leader in D. A. R. and civic activities, announced yesterday that she is enlisting interest in organizing a Tree Lovers Association to save trees of Washington from effects of the drought and to take care of them continually.

Heads of citizens associations, District officials and others have expressed a desire to aid in the proposal, she said. The plan is to have each resident water trees in front of his home.

"The greatest difficulty will doubtless be with business men," she said, "but I think we will be able to convince them that the presence of green trees in front of their establishments will add to their trade."

J. E. Wright, B. F. Smith Retire From U. S. Jobs

Announcement was made yesterday of the retirement from Government service of J. Eliot Wright, assistant passenger transportation rate auditor in the office of the Army finance officer, and Benjamin F. Smith, clerk in the finance department at large.

Mr. Wright had served 32 years with the Government. He is secretary of the Association of Oldest Inhabitants of the District. Mr. Smith had 51 years of service to his credit. Mr. Wright is responsible for improvements in the handling of settlement of transportation accounts. He entered the service as a transportation rate clerk. Mr. Smith served successively as subsistence clerk, quartermaster clerk, general service and finance clerk.

Woman, Baby Injured As Auto Hits Trolley

Mrs. Bess Pomms, 26 years old, and her 2½-year-old son, William, of 558 Columbia road northwest, suffered cuts on the head and face last night when the auto in which they were riding skidded on the wet pavement and collided with a street car at Georgia avenue and Barry place northwest. They were treated at home.

The auto was operated by Ernest McLucas, colored, 24 years old, of 1124 Twelfth street northwest. H. J. McLaughlin was conductor on the street car.

BIRTHS, DEATHS AND MARRIAGES

BIRTHS REPORTED.

Arthur C. and Carmel Nairn, girls (twins).
William W. and Mary Estes, boy.
Robert and Emma Curtis, boy.
John H. and Susan T. Smith, boy.
Leon and Alma Faircloth, girl.
Richard T. and Magdalen Joy, boy.
Harry E. and Agnes Walters, boy.
Harold P. and Beatrice Rudolph, boy.
James T. and Katherine Artrip, boy.
Michel E. J. and Anne M. Bernard, boy.
Nelson B. and Evelyn O'Neal, boy.
Charles H. and Pearl H. Magee, boy.
Pierre S. and Rose Arban, boy.
Lawrence E. and Clara Reed, boy.
Charles F. and Kathleen Adams, boy.
Howard A. and Pauline Burd, girl.
John and Sidney Lunson, girl.
Elois A. and Ritha Alderman, girl.
Waldo J. and Elizabeth Tastet, girl.
Fairfax M. and Mildred R. Atherton, girl.
Anton G. and Ruth Pigott, girl.
Thomas R. and Genevieve Callahan, girl.
David L. and Edna Blanken, girl.
Emery and Theodore Valentine, girl.
Joseph M. and Virginia De Cicco, girl.
Edward T. and Annie Mason, girl.
Roger and Alice Spriggs, boy.
Herbert and Cordie Sayles, girl.
Frank and Edith Young, girl.
Lester and Naomi Lewis, girl.
Watson and Evelyn Goffney, girl.
Tillman and Amanda Burkley, girl.
Joseph and Evelyn Taylor, girl.

DEATHS REPORTED.

John Connelly, 91 yrs., U. S. Soldiers' Home Hospital.
Charles Yesdaker, 88 yrs., Sibley Hospl.
Martha N. Bumgardner, 80 yrs., 809 9th st. nw.
Patrick Gleason, 78 yrs., 1600 Foxhall rd. nw.
Frank Young, 74 yrs., rear of 815 Del. ave. nw.
John B. H. Hayche, 72 yrs., 18 Randolph place nw.
Robert L. Packard, 71 yrs., Walter Reed Hospital.
Ada C. Guill, 70 yrs., 906 C st. se.
William L. Cundiff, 68 yrs., Emerg. Hospl.
Lillian L. Signor, 68 yrs., 3023 14th nw.
Samuel L. Seaton, 66 yrs., 633 F st. ne.
John Hauhtman, 63 yrs., 939 N. Y. ave. nw.
Deborah Berger, 60 yrs., 726 Shepherd st. nw.
John R. Gordon, 58 yrs., Garfield Hospl.
Alexander M. Renshaw, 50 yrs., 4327 8th st. nw.
Frank McGilvery, 38 yrs., U. S. Veterans' Hospital.
Francis J. Morrison, 36 yrs., Walter Reed Hospital.
Michael Callas, 17 yrs., en route Emergency Hospital.
Paul Chase, 90 yrs., Home for Aged and Infirm.
Daniel Tubman, 86 yrs., Home for Aged and Infirm.
Bettie Jackson, 68 yrs., Freedmen's Hospital.
Cornelia Jones, 68 yrs., 1427 5th st. nw.
Charles Lucas, 53 yrs., Gallinger Hospl.
Henry C. Buell, 42 yrs., 1231 4th st. nw.

LICENSED TO MARRY.

William John Dunn, 24, and Mamie Gertrude Schotter, 20. The Rev. C. B. Austen.
Archelane Cox, 48, and Mary M. Evans, 39. The Rev. Freeley Rohrer.
Maurice L. Bitting, 36, and Victoria Mayr, 18. The Rev. W. H. Stuart.
William James Carr, 30, Charlottesville, Va., and Sara Lee Carter, 19, University, Va. The Rev. Homer J Councilor.
Joseph Leo Proctor, 28, and Thelma Norris, 23. The Rev. F. J. Tobin.
Clarence Liverpool, 27, and Vivian Thompson, 18. The Rev. Elijah Coleman.
Oliver Haight, 39, Norfolk, Va., and Jean Broughton, 30, Norfolk, Va. The Rev. G. G. Culbertson.
Philip Swann, 40, and Mary Dyson, 46. The Rev. J. C. Murphy.
Andrew Perrow, 31, and Helen Reaguer, 25. The Rev. J. E. Briggs.
Charles V. Rice, 32, and Dalley Durst, 18. Judge R. E. Mattingly.
Frederick R. Stewart, 24, and Alevia Holland, 20. The Rev. H. F. Braebenstein.
Walter Taylor, 42, and Sadie Warren, 39. The Rev. S. D. Franklin.
James Lemons, 21, and Julia Reeder, 18. The Rev. W. A. Murphy.
Harry Paul Newton, 34, and Mildred McCaughey, 31. The Rev. E. L. Ford.
Willy Cruabalt, 22, and Martha Tippett, 17. The Rev. J. V. Buckley.
Richard S. Mudd, 20, and Margaret Caron, 20. The Rev. Edward Gabler.
Richard Carter, 42, Richmond, Va., and Lillian Tisdale, 40. The Rev. H. F. Downs.
Wade Benton, 25, and Elizabeth Stabler, 22. The Rev. G. F. Dudley.
George Weicker, 21, and Louise Dawson, 20. The Rev. W. J. Sweeney.

Daily O'Currences

By JOHN DALY

HIGH and low, Luella ransacked the house.

"What on earth are you looking for?" I asked, shoved out of every retreat.

"The ink——"

"The ink? Why the ink?"

"To write the invitations——"

"The invitations? What's coming off now?"

"A picnic," she flashed.

Invitations to a picnic. Whoever heard of such a thing?

"Where'd you get that brilliant idea?"

She informed me: "When you squealed about the high cost of a banquet, I thought a picnic——"

* * * *

"Oh, you did? A picnic, for how many people?"

On her fingers she started to call off the roll: "There'll be about 35——"

"Thirty-five? That's an awful mob on a picnic. Besides, you could give a banquet almost for the cost of the picnic, counting the pickles——"

"Not this picnic," explained Luella. "Everybody'll bring their own food——"

There was an idea.

"What kind-a food will they bring?"

"Any kind they like," she said. "I'm leaving the choice to them."

"That's something. Suppose they all bring the same thing? Hot dogs, for instance!"

"Then, it'll be a hot dog picnic."

Me? I always like fried chicken on a picnic, and told her so.

* * * *

"In that case," sighed Luella, "I'll fry a chicken."

"But if everybody else has hot dogs and I have fried chicken they'll——"

She gave me a look. "They'll, they'll what?"

"They'll think I'm tryin' to 'high hat' 'em!"

* * * *

Luella laughed. "Don't be silly. Nobody could get 'high hat' eatin' fried chicken at a picnic——"

In that light, of course, she was right. So I agreed to finance the great out-o'-doors fiesta.

"When will it take place, this picnic?"

"Next Sunday," said Luella, "if all the answers to my invitation get back in time."

If the guests don't accept, of course, there'll be no picnic, and it may not be a picnic even if there is one.

GOVERNORS TO VIEW PARADE OF FIREMEN

Pollard and Ritchie Coming to Capital for Labor Day Program.

MANY PRIZES OFFERED

Gov. John Garland Pollard of Virginia will arrive in Washington Sunday preparatory to reviewing the annual firemen's parade on Labor Day, it was announced last night by Sergt. A. J. Bargagni, of the Fire Department, marshal of the parade.

The chief executive of Virginia will be greeted by the District Commissioners at the Willard upon his arrival, while the Commissioners will welcome Gov. Albert C. Ritchie of Maryland at the District Line on Monday and escort him to the reviewing stand on Pennsylvania avenue in front of The Post Building.

Already 29 bands and 14 drum corps have accepted invitations to participate in the parade and various contests which will be features of the day, and many more are expected to accept before Monday, Sergt. Bargagni said.

A concert will be given on the Capitol steps at 7 o'clock Sunday evening by the Bedford, Va., Firemen's Band, consisting of 65 men and women. The Bedford delegation also will include 50 members of the fire company and a group of more than 100 citizens who will arrive Sunday morning by special train. Among these will be Mayor J. Galloway Brown and State Senator Hunter Miller.

Arrangements are being made also for concerts to be given on Sunday at various points in the District by the Tall Cedars Band of Salem, N. J.; the Accordion Band of Morristown, N. J., and the New Kensington, Pa., Band, which will arrive here on that day.

Sergt. Bargagni called attention to the fact that the parade, which will last between two and two and one-half hours this year, will have many features especially planned for the amusement of children. In the line will be more than 100 clowns, he said, and many other comedy features.

In addition to a band contest and a drum corps contest in which the visiting firemen will vie with those of the District in their rendition of any march they may care to play, there will be 24 different contests in connection with the parade, with trophies and cash awards offered as prizes.

These awards will be made for numerical strength, appearance, beauty, comedy and originality in preparation of floats and other points, with different divisions for fraternal organizations, auxiliaries, bands, drum corps and the firemen themselves.

Police Hold Four After Beer Raids

750 Bottles of Brew Seized as Detectives Enter Two Houses.

Seven hundred and fifty bottles of beer and a quantity of whisky were seized yesterday and four persons were arrested when Sergt. John R. Leach and his vice squad swooped down on two "beer flats." The raids were made on I street near First street southwest, and on Second street northeast near C street.

Fred Hawkins, colored, 25 years old, of the 600 block of Gordon avenue northeast, and Abraham Zinberg, 23 years old, of Tenth street southeast near E street, were arrested at the Second street address. Three hundred and forty-eight bottles of alleged beer and four and one-half quarts of reputed whisky were seized. Both men were charged with the possession, and are being held at the First Precinct station.

At the I street address, 406 bottles of beer were seized, as well as two half-gallons of whisky, police say. William E. Dudley, colored, 17 years old, of I street southwest near Third street, and Harriet Ward, colored, 38 years old, of the same address, were arrested and charged with illegal possession. Both were booked at the Fourth Precinct station house and released on $500 bond.

Rum, Auto Confiscated.

Nine cases of liquor, containing 118 half-gallon jars, and an automobile were confiscated last night by Fourth Precinct Detective R. J. Barrett on B street near Third street southwest. A colored man, who was said to have been unloading the liquor, escaped.

TRAFFIC FATALITIES DROP 25 PER CENT

Number of Autos in District Increase Above Any State in Union.

68 DEATHS REPORTED

Although the number of autos in the District increased more than 19 per cent during the fiscal year ended June 30, 1930, the number of fatal accidents decreased more than 25 per cent, according to preliminary figures for the year from the office of William H. Harland, director of traffic. Figures for the previous year show 88 fatalities, while the new total is 63.

Average traffic fatalities for 78 cities throughout the country are more than 25 per hundred thousand population. In Washington the estimate is 13 deaths per hundred thousand. The percentage of increase in autos is greater in the District than in any State of the Union and more than twice the average increase.

Accidents Increase in Report.

Although there were fewer fatalities, the number of accidents reported increased from 6,684 to 7,576. Assistant Director M. O. Eldridge said that this increase might be partially accounted for by the better system of reporting accidents.

The decrease in fatal accidents is accompanied by a corresponding decline in the numbers of persons hurt in accidents. Only 2,810 persons were hurt in the period covered by the preliminary figures as compared to 3,243 in the fiscal year 1929.

The figures show that more accidents occur at 6 o'clock in the afternoon than at any other hour, and that more accidents happen on Monday than on any other day.

Accident Damage Low.

Most of the accidents where motorists were to blame were caused by reckless driving, and crossing in the middle of the block was responsible for the most of the mishaps caused by the pedestrian. The next most common cause of injuries to pedestrians was caused by children playing in the street.

More than 1,000 of the 7,637 accidents caused property damage of less than $10, and in only two cases was the damage more than $1,000. An estimate of the total property loss by accidents was not available.

In spite of the reputed decline of horse-drawn transportation, thirteen of the accidents were caused by runaway teams.

15 Larceny Charges Laid to Prisoner

Louis Carter, 42 years old, colored, no address, was arrested yesterday afternoon by Third Precinct police on fifteen charges of petty larceny and one charge of larceny from the Government. He is said to have been taking personal effects from Government employes in the War and Navy Departments.

The charge of stealing Government property was lodged against him for taking a clock, police said. Most of the loot was recovered.

Receiving Home Youth Is Sought by Police

Police were on the lookout last night for Howard Lewis, 19 years old, who escaped from the Receiving Home about 8 o'clock. He was being held for investigation into allegations of petty thefts.

Lewis was arrested Tuesday afternoon by Policeman V. C. Rantaw, of the Fourteenth Precinct, who was in plain clothes at the time. The youth, it was said, was ransacking several automobiles on Eleventh street, between E and F streets, northwest.

Cooper Asks to Sponsor Bread Line of Mission

Col. Wade H. Cooper, president of the Commercial National Bank, yesterday informed Harvey V. Prentice, superintendent of the Gospel Mission, 214-218 John Marshall place northwest, that he wished to sponsor the nightly bread and soup line at the mission.

The number of applicants for food and lodging has been unusually large for this time of year, according to Mr. Prentice, there being between 50 and 60 men in the line every night following the evangelical service.

Out Again, In Again, Wails Suspect on Check Charge

Life is just one prison after another for Arthur Below, 35-year-old Bostonian, who landed here yesterday in the company of detectives who wished to query him about some "wall paper" he hung here many months ago.

Below was an inmate of the prison at New Bedford, Mass., for nineteen months, and when he stepped from the gates there Washington was waiting. When Washington has exicted its penalty, if any, Below will be escorted to Baltimore, where some more "orphans" were delivered unto unsuspicious personages.

Checks that were issued by Below and were identified by him through the signature were passed on a hotel, a bank, a vice president of a bank and a business man. They totaled $675.

Below was shown the checks last night and he said, police charge, that he had probably passed them, but had forgotten about them. Only through his writing could he identify them. Persons on whom the checks were passed identified Below as the man who presented them, detectives said.

41 SECONDS ALOFT SETS NEW RECORD FOR MODEL GLIDER

Billie Von Bernewitz's Entry Wins Contest in Bolling Field Tournament.

FINAL EVENTS IN CLASS TO BE HELD TOMORROW

Sullivan and Salisbury Tied With 36 Points Each in Championship Race.

Remaining in the air for 41 seconds, a model glider, made and flown by Billie von Bernewitz, attained a record at Bolling Field yesterday in the third day of the District of Columbia model aircraft tournament.

In making this District record, Bernewitz defeated John Sullivan, whose glider remained aloft for 35 seconds. The winner is now at work on a man-carrying glider. John Pendleton was third in the glider contest, making a flight of 12 seconds.

Sullivan and Frank Salisbury are now running a neck-and-neck race for the District championship, each having 36 points to his credit. Salisbury has broken several records since the tournament began last Monday at the Macfarland Community Center. On Tuesday he kept a model seaplane aloft for 14½ minutes.

Final glider contests will be held tomorrow morning at the Macfarland Center when the tournament will be brought to a close. Flying will be suspended today. The District championship will go to the ace who obtains the greatest number of points in all the tournament events. The championship will be decided tomorrow morning at the indoor meet.

Outside of Sullivan and Salisbury, who are in the ace class, others who are leading are George Shipley, class A, 46 points; Frank Ball, class B, 36 points; Fremont Davis, class C, 36 points, and Harry Helmer and Jack Friedman, class D, 10 points each.

H. L. Bryan to Retire, In State Department

After 39 years' service with the Federal Government, Henry Lewis Bryan, editor of the Laws, Department of State publication, will be retired to the civil service retired list Saturday because of his advanced age.

Mr. Bryan served in the Army for three years in the latter part of the last century, and then held a clerkship in the War Department. After serving as clerk to various Senate committees, he was transferred to the State Department. He served later as secretary of the Bureau of American Republics, editor of statutes at large, in the State Department. He had served as editor of the Laws since 1926. Mr. Bryan was a graduate of the law department of Georgetown University.

Woman Is Injured When Outos Collide

Elsie Osman, 47 years old, of 4312 River road northwest, suffered severe cuts on her head, arms and legs last night when an auto in which she was riding with Charles A. Finney, of 3821 Winbom place northwest, collided with a car operated by Frank T. Gartside, of 3816 Van Ness street northwest, at Thirty-eighth and Van Ness streets.

The woman was taken to her home in the Fourteenth Precinct patrol and treated by her physician.

President Will Receive Legion Ocean Air Envoy

President Hoover will receive Russel N. Boardman, Boston pilot, who is planning a transatlantic flight to Europe early in September, at 12:30 o'clock this afternoon. He will be presented by a War Department official and accompanied by local American Legion officers.

Boardman plans to hop off from Boston for Europe the first week of next month to carry invitations to English, French, Italian and Irish veteran posts for the fall legion convention. He will land at Bolling Field at 10:30 o'clock.

7,000 Census Bureau Clerks' Pay Delayed

Saturday is a half day and Saturday is a pay day, but Sturdy is just nother dy to workers in the Census Bureu. They don't get paid then, the regular pay day, because the number of clerks in the disbursing office is too small to care for the large number of clerks on a per diem basis.

Furthermore, they don't get paid on Monday either, that being a holiday. More than one trip, it is understood, has been canceled because of lack of funds. So its a slim week-end for many of the 7,000 clerks in the Bureau.

St. Elizabeth's Patient Enjoys Brief Freedom

Police early last night brought to a quick end a walk, without leave, of one of the patients of St. Elizabeths Hospital outside the walls. He gave his name as Sanford Adams, 22 years old, and said he was "hunting rabbits."

Adams was seen climbing over the front wall by John E. Thompson, colored, of 744 Barry place southeast. He was itaer returned to the hospital.

Artillery Ordered to Alabama.

Secretary of War Hurley has directed that the Sixty-ninth Coast Artillery, antiaircraft, which is now at the Aberdeen Proving Grounds, be moved to Fort McClellan, Ala., about November 30. The regiment will remain at Fort McClellan until Fort Crockett, Tex., becomes available as its permanent station by the transfer of the Third Attack Group to Barksdale Field, Shreveport, La.

Band Concert

U. S. SOLDIERS' HOME MILITARY BAND, Band Stand, 5:30 p. m.

March, "On the Road".....Goldman
Overture, "Merry Wives of Windsor".....Nicolai
Entr-acte.....
(a) "The Perfect Song".....Ryell
(b) "Estrellita".....Ponce
Grand scenes from the opera, "Hansel and Gretel".....Humperdinck
Fox trot, "Down Among the Sugarcane".....
Waltz suite, "Danube Waves".....Ivanovici
Finale, On the Gin, Gin, Gin's Shore.....Donaldson
"The Star-Spangled Banner."